

[54] **STUFFED KITTEN**

[76] **Inventor: Ethel Wells, 1939 Speice St., Dayton, Ohio 45403**

[**] **Term: 14 Years**

[21] **Appl. No.: 858,282**

[22] **Filed: Apr. 30, 1986**

[52] **U.S. Cl. D21/163**

[58] **Field of Search D21/163, 148; 446/369, 446/370**

[56] **References Cited**

U.S. PATENT DOCUMENTS

D. 71,033 9/1926 Smith D21/163

D. 123,685 11/1940 Sokoloff D21/163
D. 145,634 9/1946 Kritske et al. D21/163
D. 271,121 10/1983 Hoerlein D21/163

Primary Examiner—Melvin B. Feifer
Attorney, Agent, or Firm—Richard C. Litman

[57] **CLAIM**

The ornamental design for a stuffed kitten, as shown.

DESCRIPTION

FIG. 1 is a top plan of a stuffed kitten showing my new design;
FIG. 2 is a bottom plan view;
FIG. 3 is a front elevation thereof;
FIG. 4 is a rear elevation thereof; and
FIG. 5 is a side elevation.

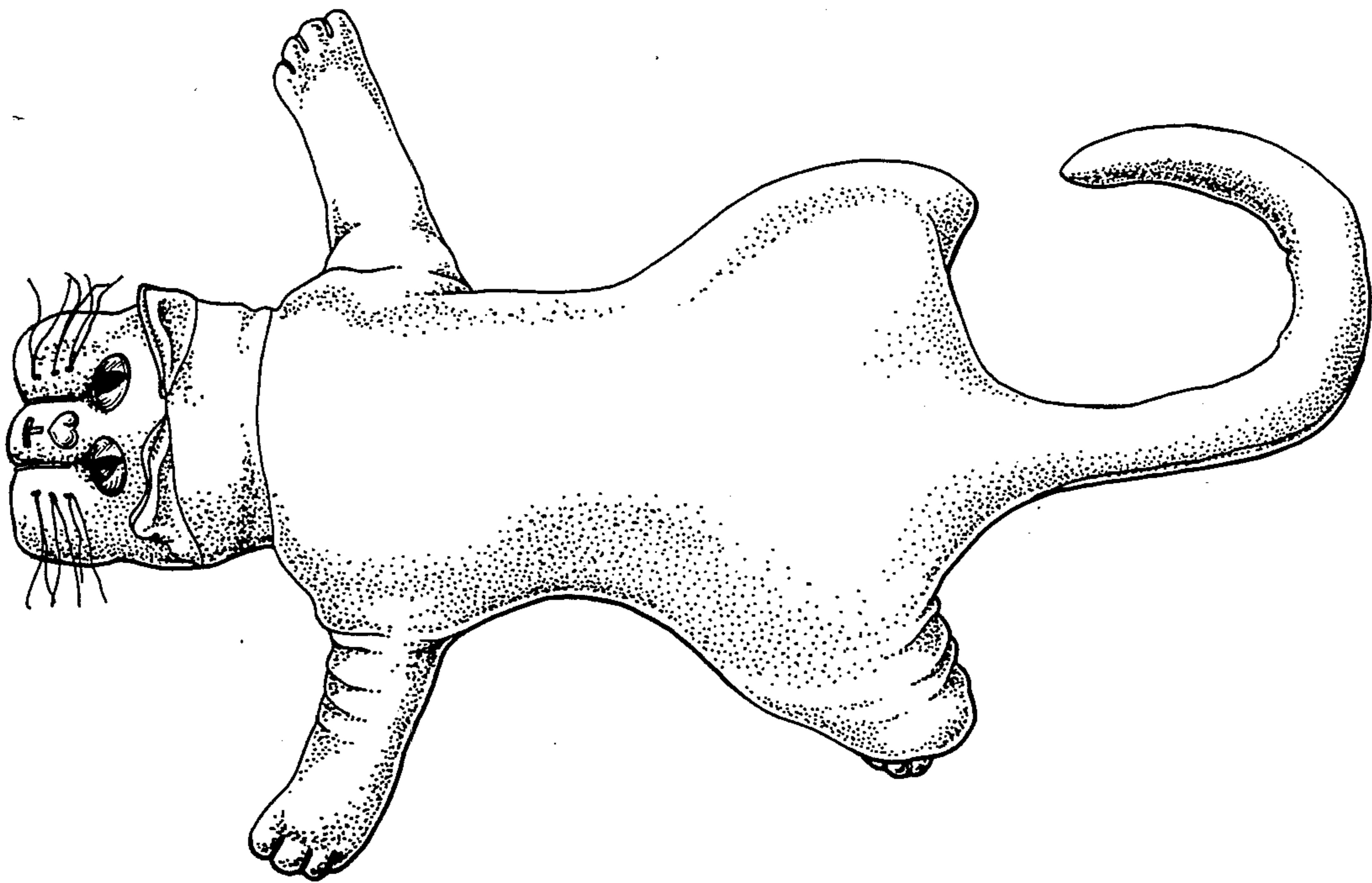

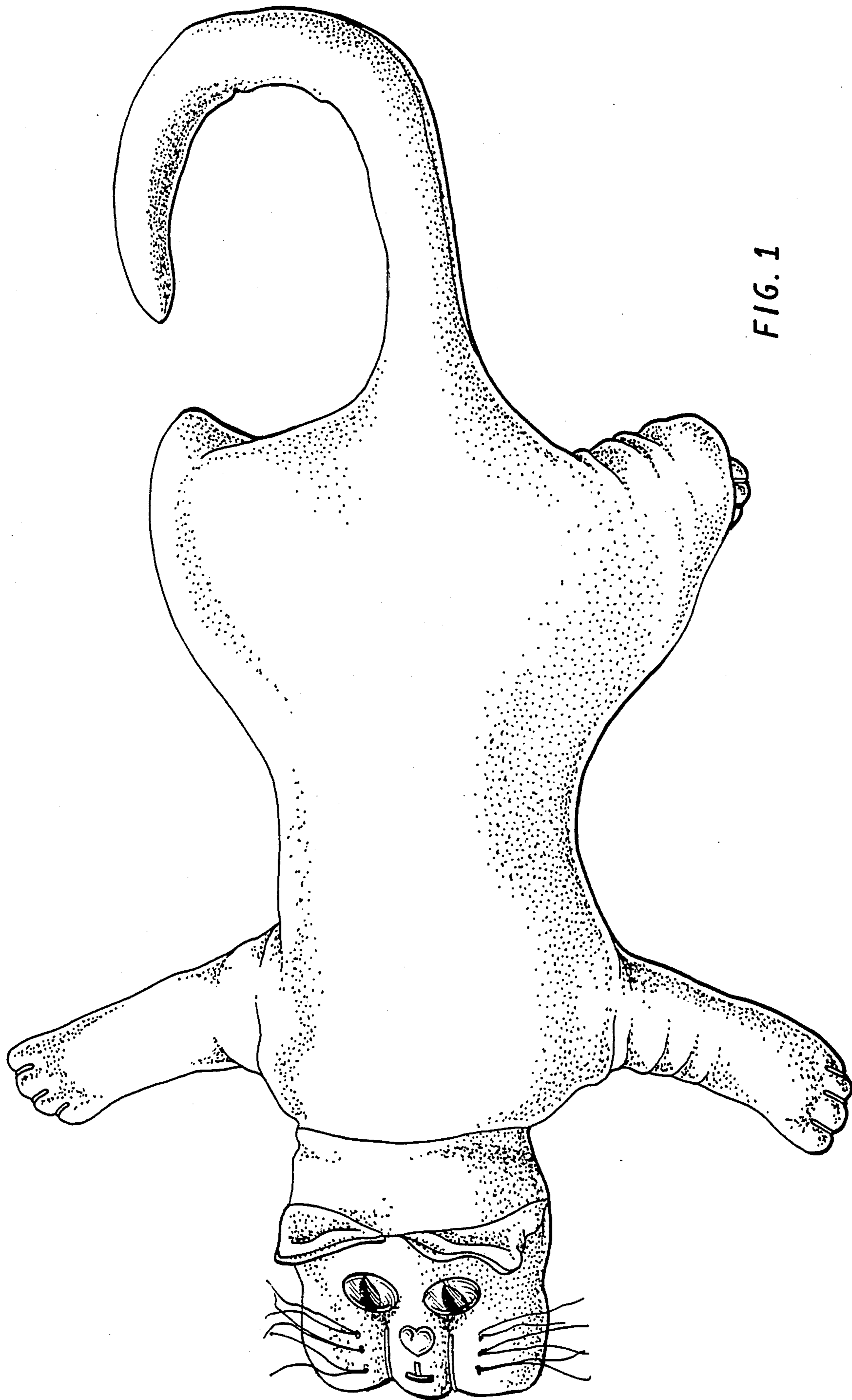

FIG. 1

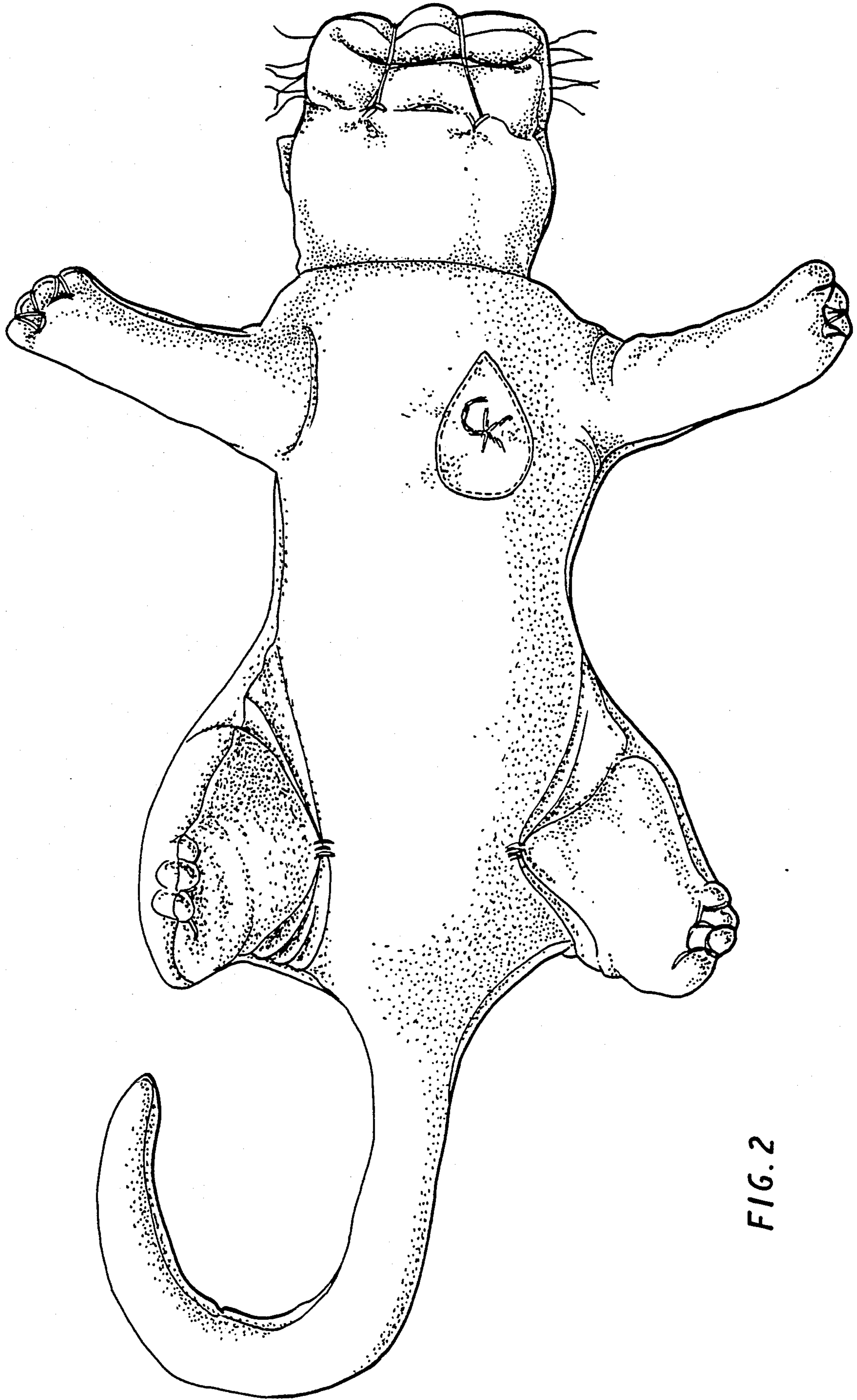

FIG. 2

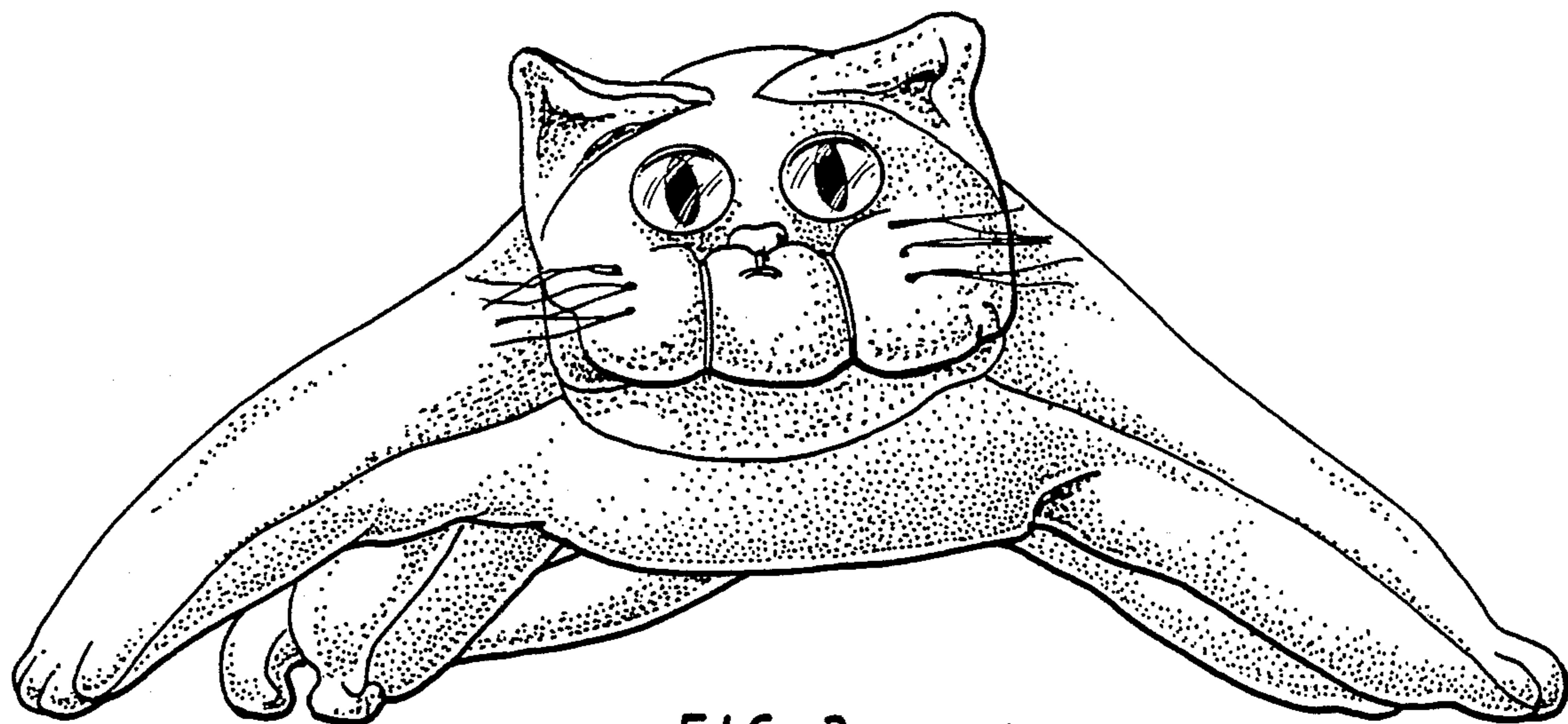

FIG. 3

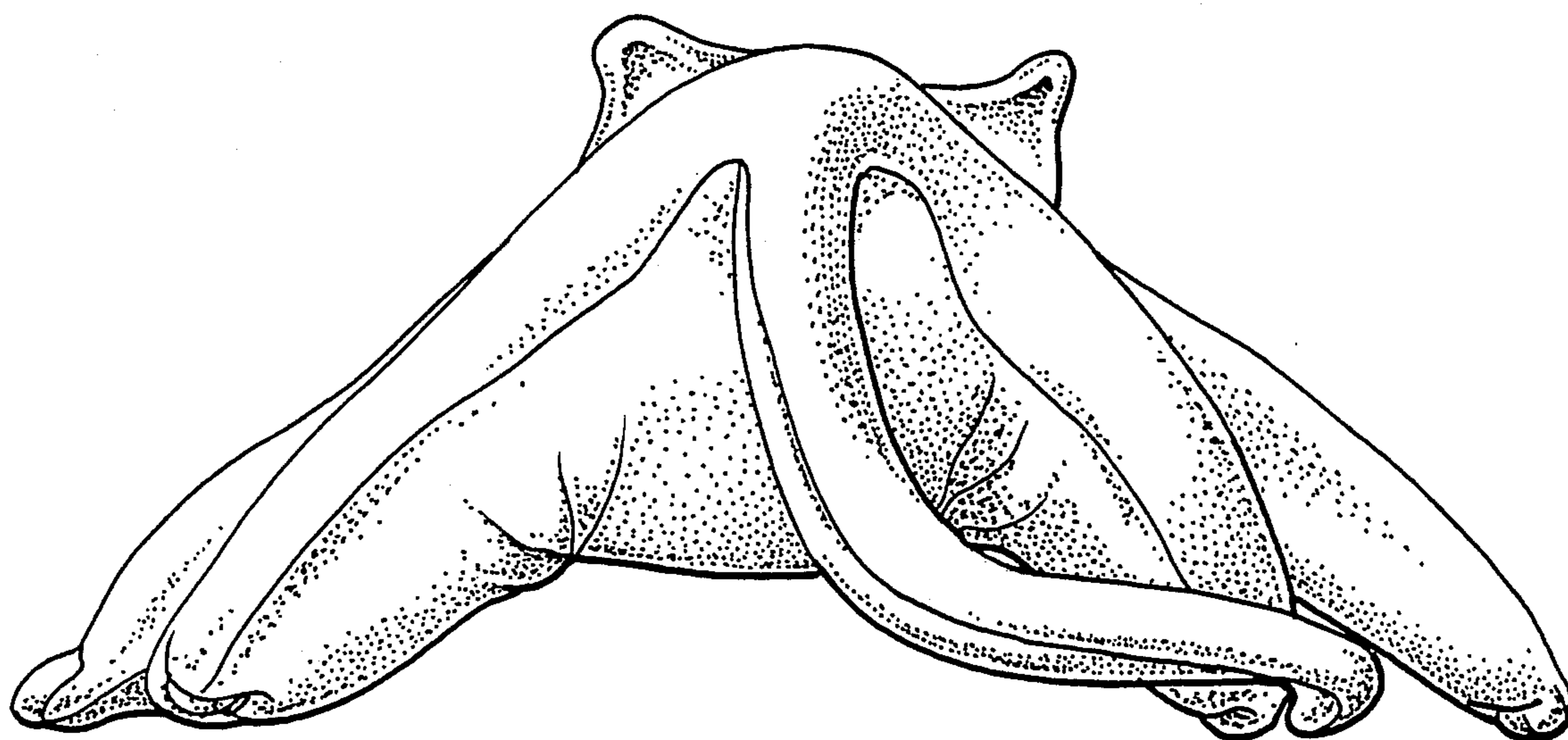

FIG. 4

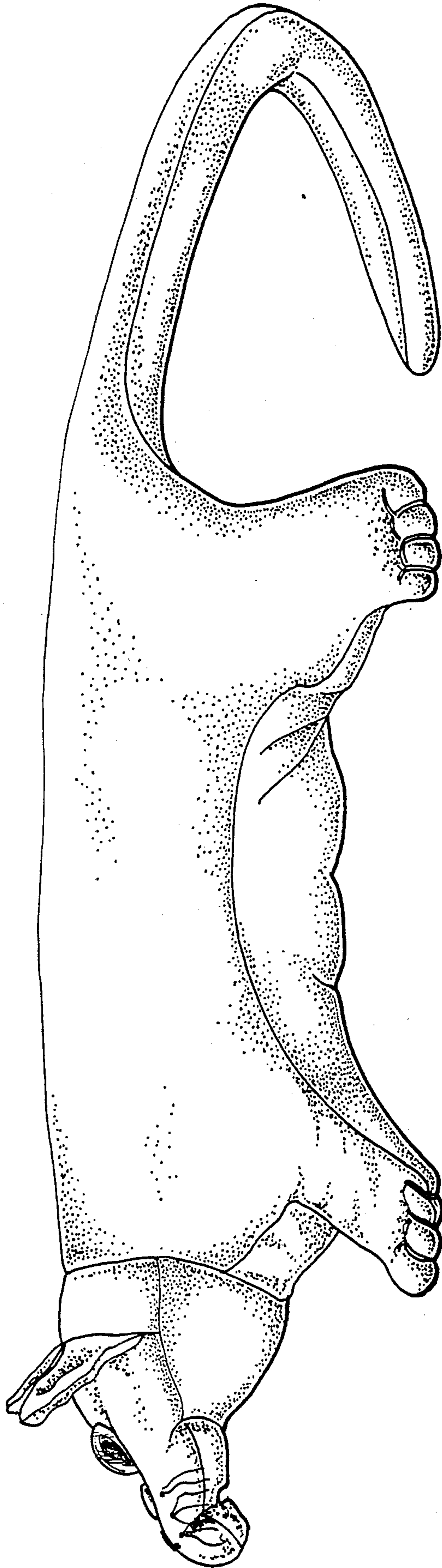

FIG. 5