

[54] MOTORCYCLE TIRE

[75] Inventor: Shigehiko Suzuki, Hyogo, Japan

[73] Assignee: Sumitomo Rubber Industries, Ltd.,
Hyogo, Japan

[**] Term: 14 Years

[21] Appl. No.: 897,217

[22] Filed: Aug. 18, 1986

[30] Foreign Application Priority Data

Jun. 19, 1986 [JP] Japan 61-23562
[52] U.S. Cl. D12/151
[58] Field of Search D12/141-143,
D12/146-151; 152/209 R, 209 D, 209 B

[56] References Cited
PUBLICATIONS

1985 Tread Design Guide, p. 229, Carlisle Tourmax Tire, third row down from top, left side of page.
Tread Design Guide, p. 237 (1984), Dunlop K391S Qualifier (rear) Street Tire.

Primary Examiner—James M. Gandy
Attorney, Agent, or Firm—Birch, Stewart, Kolasch & Birch

[57] CLAIM

The ornamental design for a motorcycle tire, as shown and described.

DESCRIPTION

FIG. 1 is a perspective view of a motorcycle tire showing my new design it being understood that the tread design is repeated uniformly throughout the circumference of the tire and the opposite side is the same as that shown.

FIG. 2 is a front elevational view thereof; and
FIG. 3 is a side elevational view thereof.

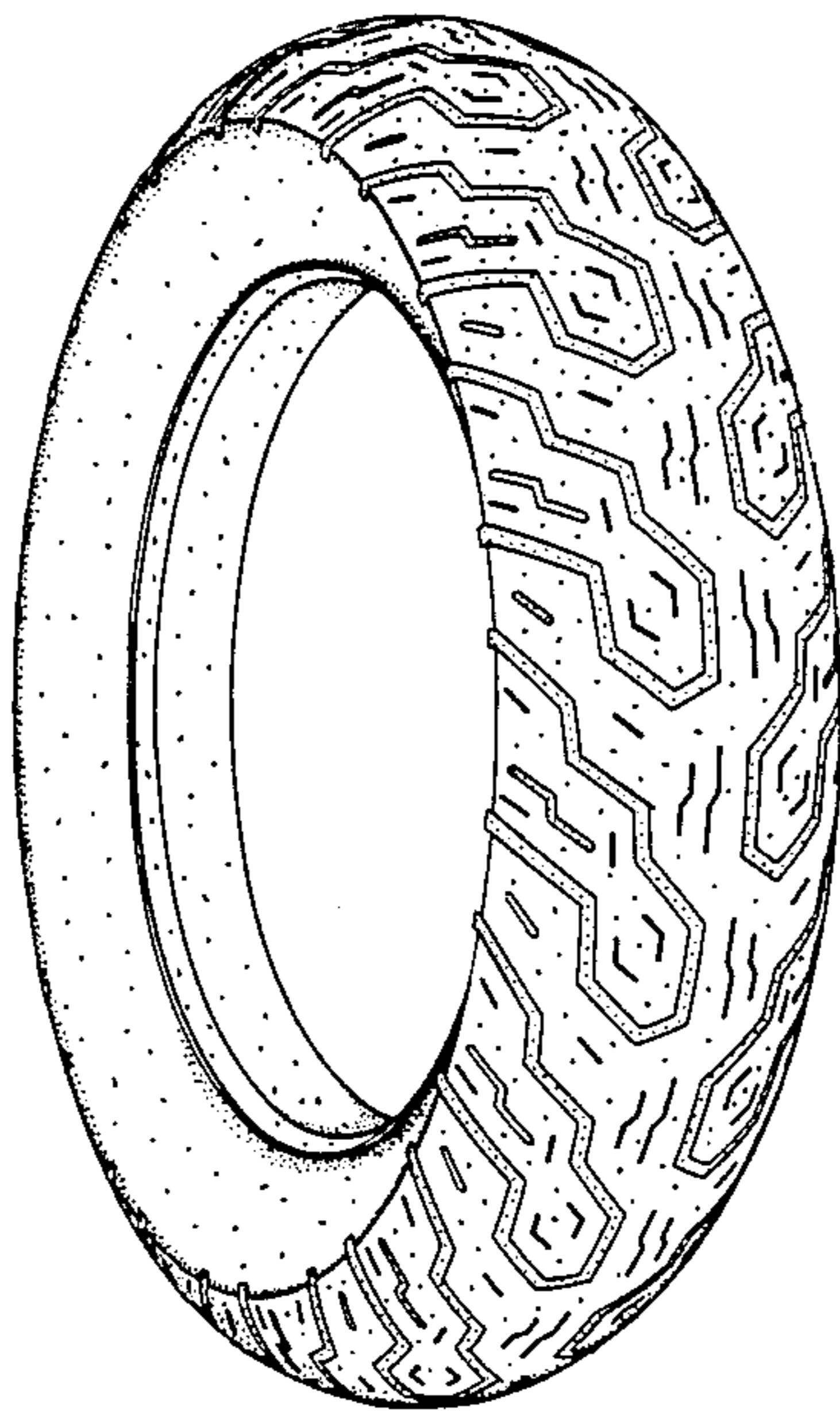

FIG. 1

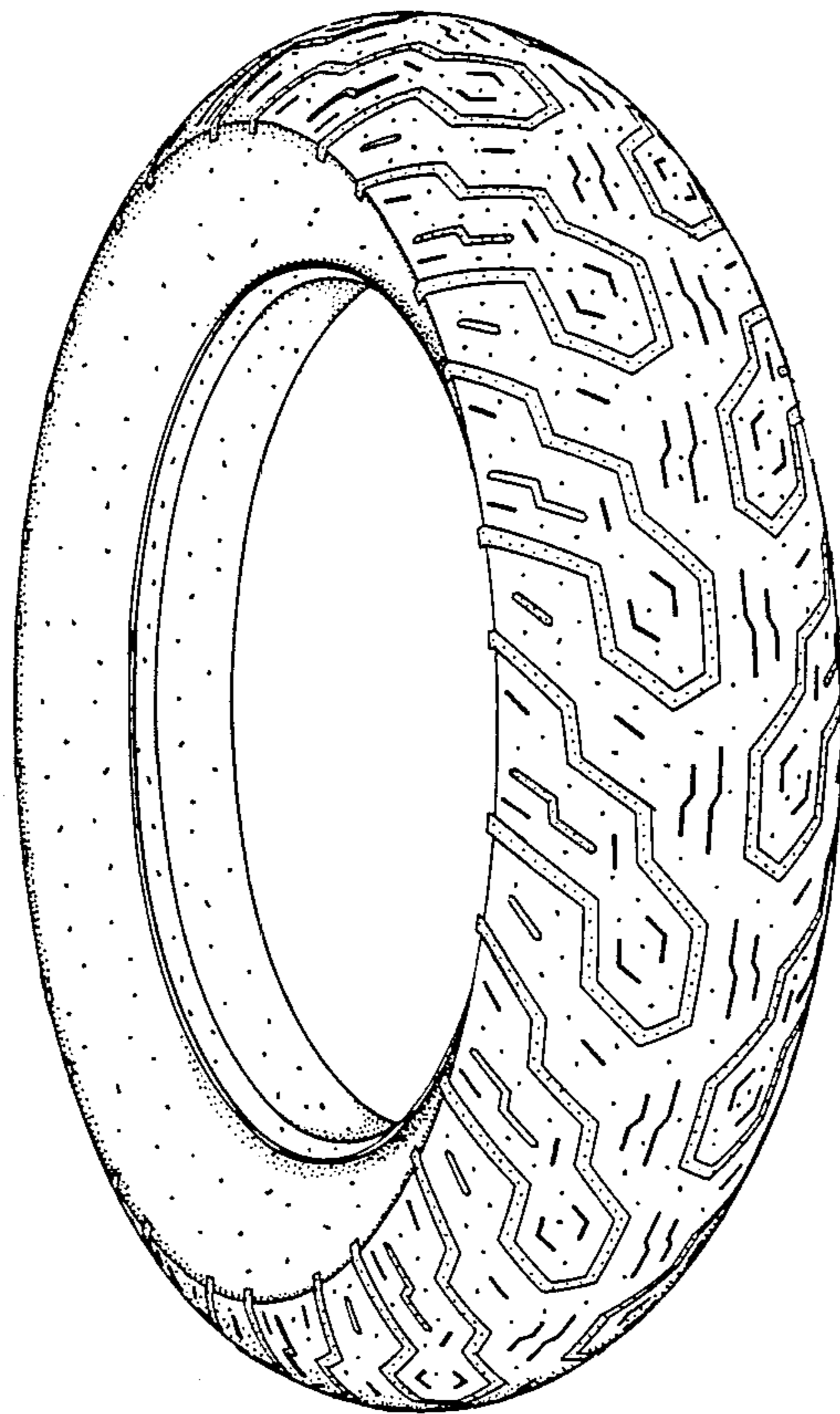

FIG. 2

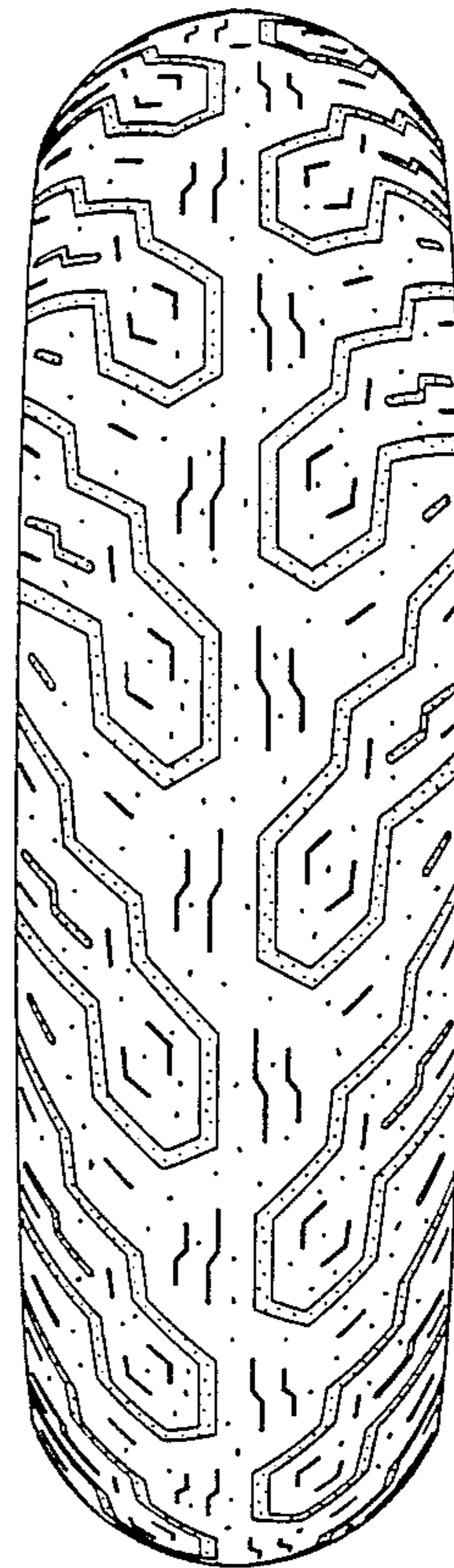

FIG. 3

