

[54] SHOE OUTSOLE  
[75] Inventors: Gary Duclos, Newburyport; William Bianchini, Elmwood, both of Mass.  
[73] Assignee: Highland Import Corporation, Marlboro, Mass.  
[\*\*] Term: 14 Years  
[21] Appl. No.: 258,437  
[22] Filed: Oct. 17, 1988  
[52] U.S. Cl. .... D2/320  
[58] Field of Search ..... D2/264, 265, 268-272, D2/274, 308-314, 317-322; 36/3 B, 15, 25 R, 28, 29, 32 R, 32 A, 43, 44, 59 R, 59 C, 102-106, 112-116, 132, 136

[56] References Cited  
U.S. PATENT DOCUMENTS  
D. 192,553 4/1962 Messinger ..... D2/320  
D. 281,641 12/1985 Shiki ..... D2/320  
D. 287,184 12/1986 Sironi ..... D2/320  
D. 294,424 3/1988 Brown et al. .... D2/320

2,928,192 3/1960 Green ..... D2/320  
3,971,145 7/1976 Stegerwald ..... 36/32 R  
4,160,331 7/1979 Bell ..... 36/59 B

FOREIGN PATENT DOCUMENTS

327479 7/1935 Italy .

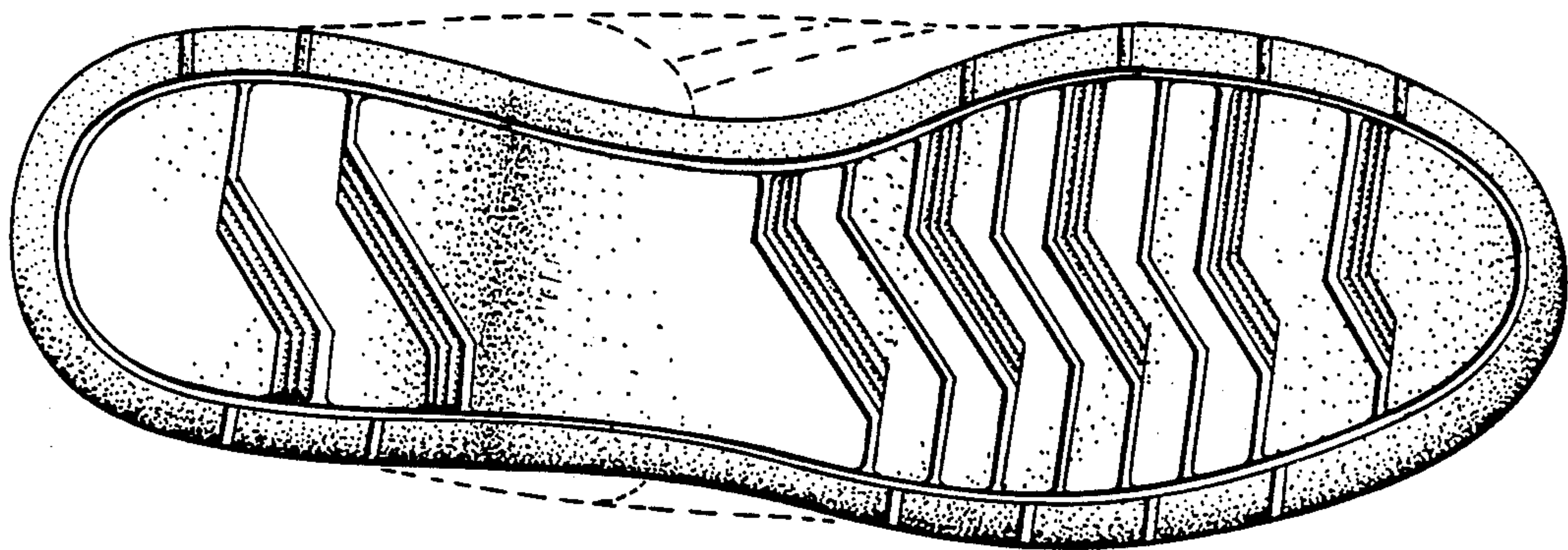
Primary Examiner—Louis S. Zarfes  
Attorney, Agent, or Firm—Saidman, Sterne, Kessler & Goldstein

[57] CLAIM

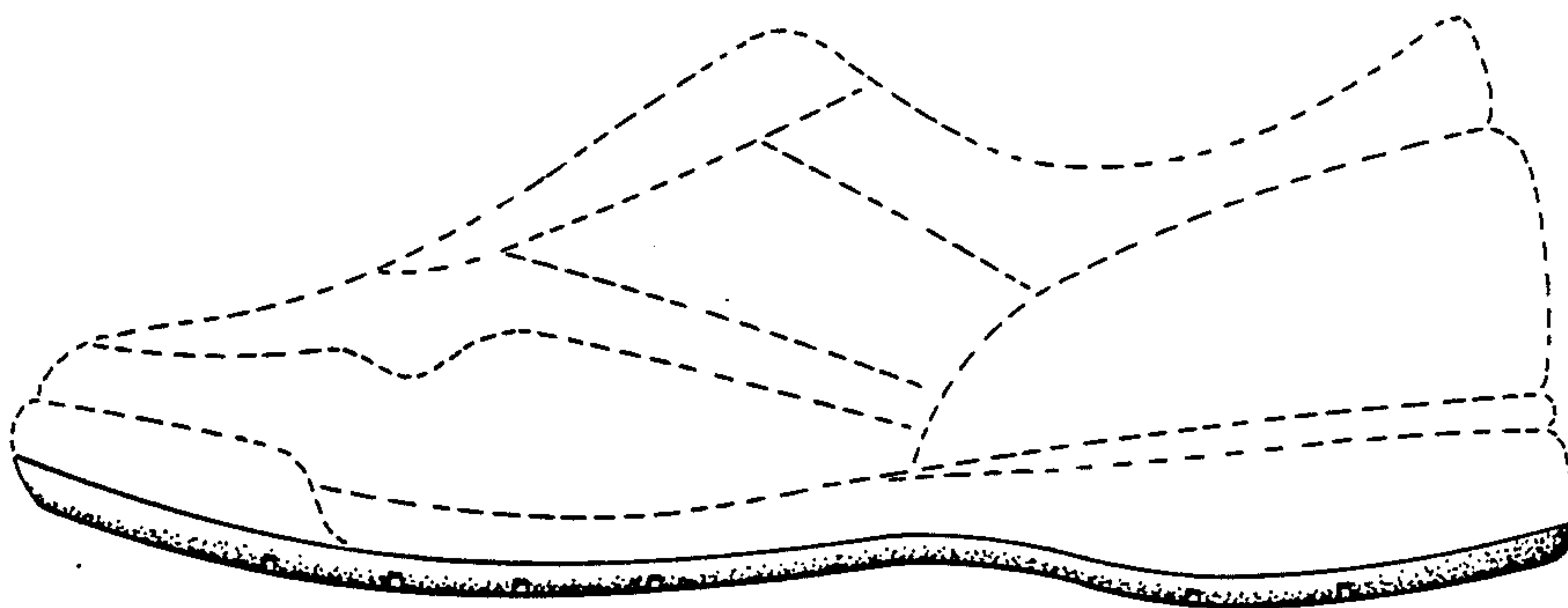
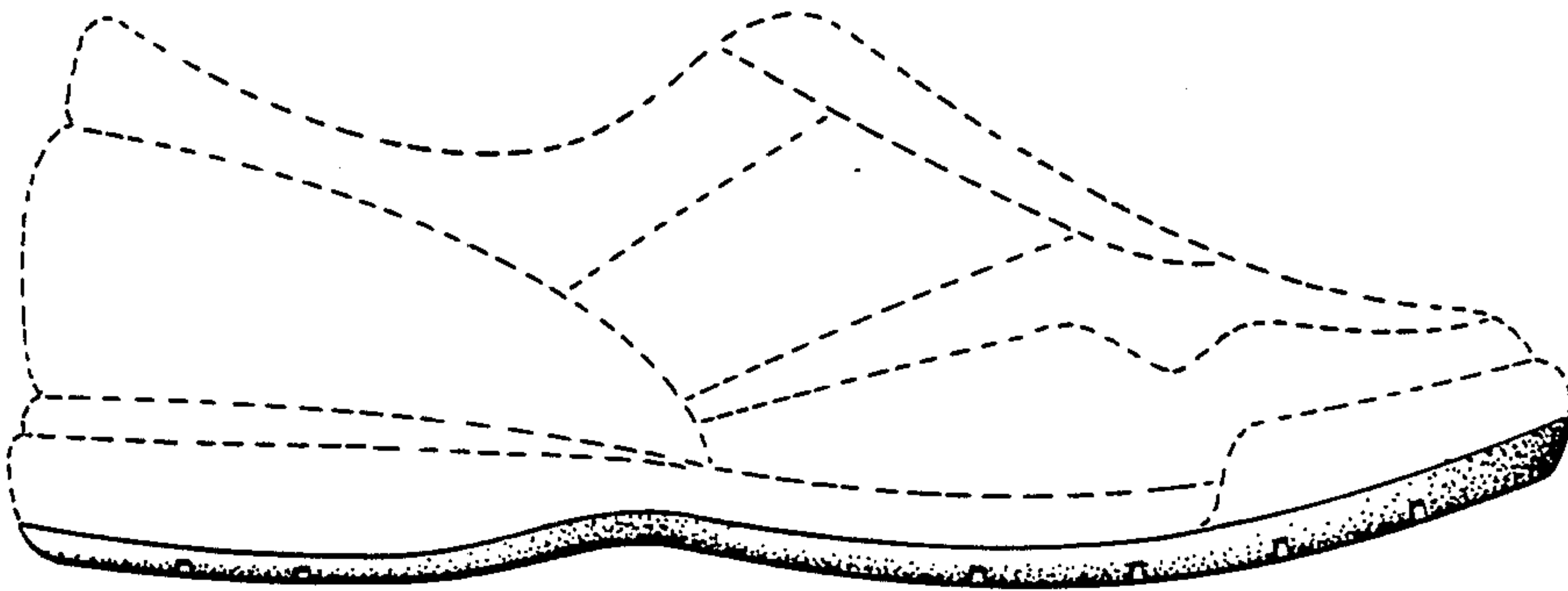
The ornamental design for a shoe outsole, as shown and described.

DESCRIPTION

FIG. 1 is a left side elevational view of a shoe outsole showing our new design;  
FIG. 2 is a right side elevational view thereof;  
FIG. 3 is a bottom plan view thereof;  
FIG. 4 is a front elevational thereof; and  
FIG. 5 is a rear elevational view thereof.  
The broken line showing of a shoe upper in FIGS. 1-5 and the area within are environmental only and form no part of the claimed design.

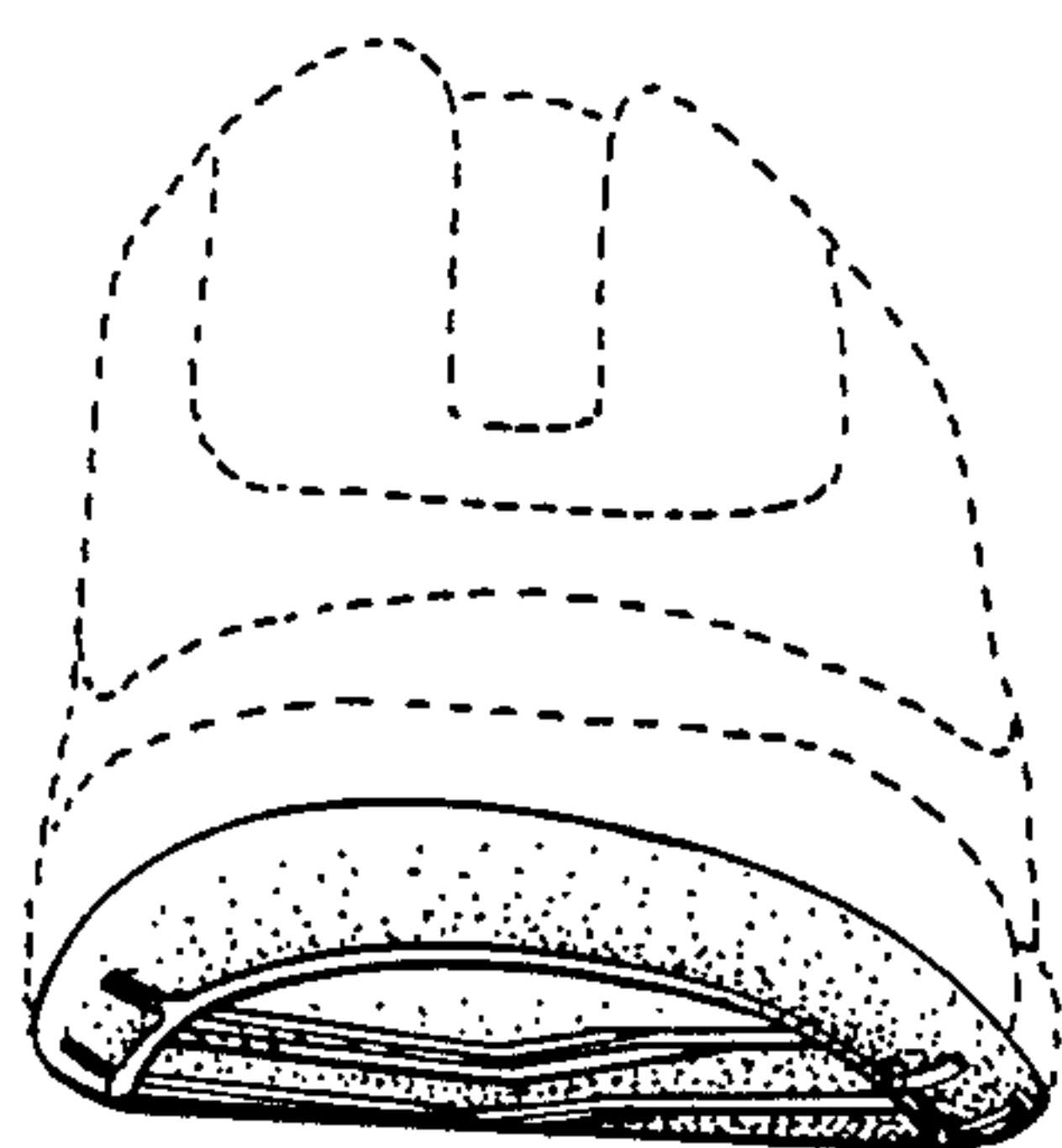
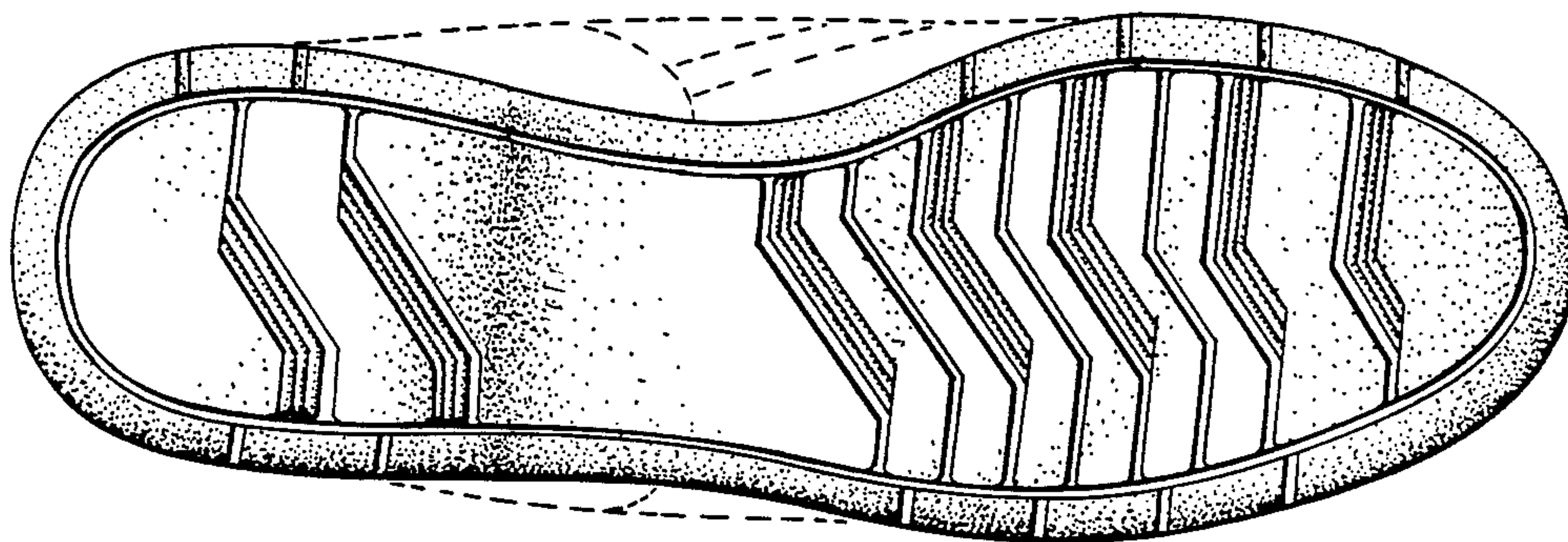


**FIG. 1**

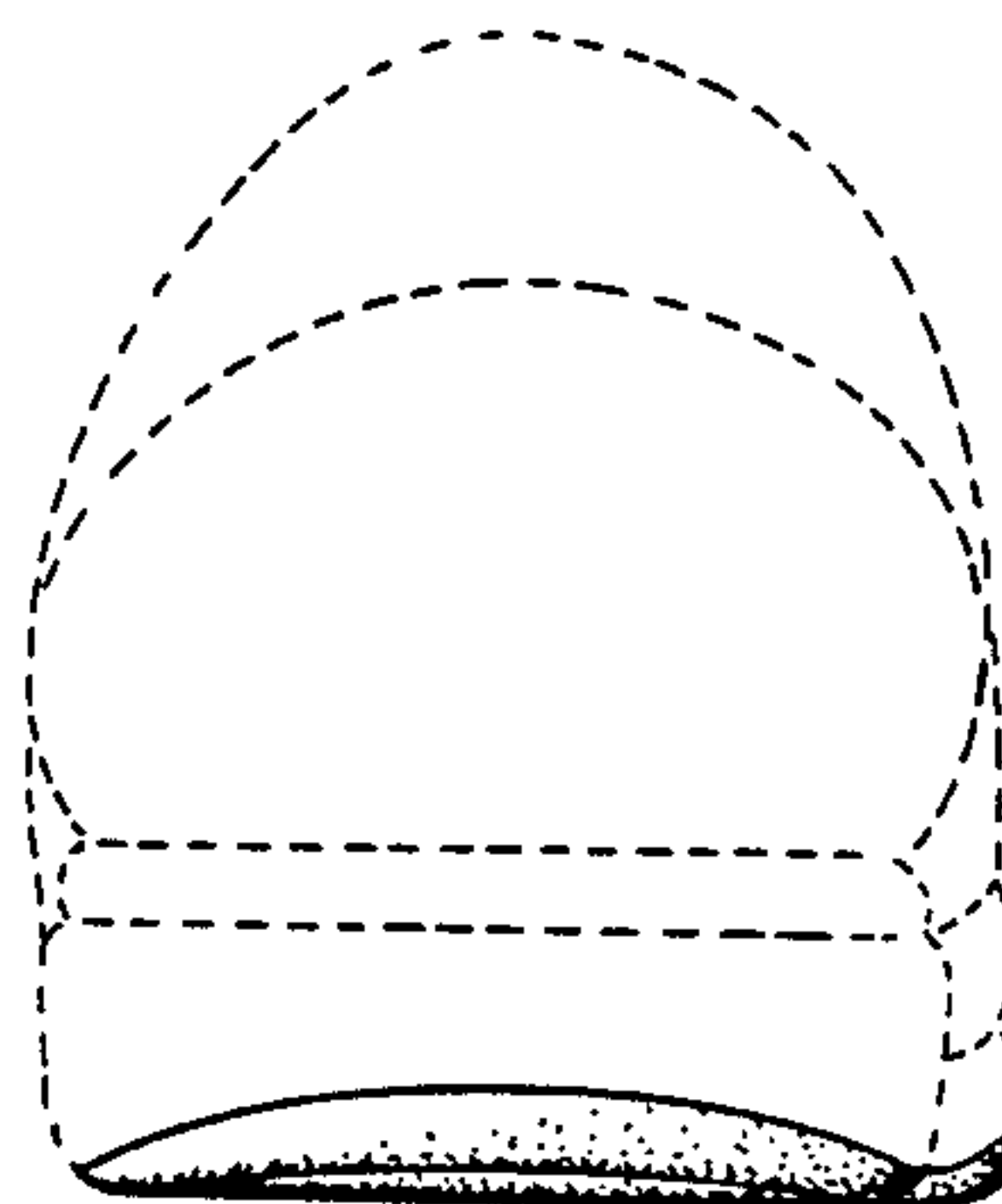


**FIG. 2**

**FIG. 3**



**FIG. 4**



**FIG. 5**