

[54] COMBINED STORAGE CONTAINER AND TOY BUILDING BLOCK

[76] Inventors: Randal McLaughlin; Andrea McLaughlin, both of 2124 Winterwood, Fullerton, Calif. 92633

[**] Term: 14 Years

[21] Appl. No.: 866,833

[22] Filed: Nov. 27, 1985

[52] U.S. Cl. D21/108; D3/30.1

[58] Field of Search D21/59, 108; D9/423, D9/414; 446/85, 88, 87, 95, 103, 120, 122, 124, 128; D8/382; D3/30.1

[56] References Cited

U.S. PATENT DOCUMENTS

- D. 176,959 2/1956 Lesiowski D99/35
- D. 281,185 10/1985 Kato et al. D21/108

D. 286,416 10/1986 Kassai D21/108

Primary Examiner—Charles A. Rademaker
Attorney, Agent, or Firm—Terry M. Gernstein

[57] CLAIM

The ornamental design for a combined storage container and toy building block, as shown and described.

DESCRIPTION

FIG. 1 is a front perspective view of a combined storage container and toy building block showing our new design;

FIG. 2 is a rear elevational view thereof in an inverted position;

FIG. 3 is a bottom plan view thereof;

FIG. 4 is a left side elevational view thereof with the cover in an open condition; and,

FIG. 5 is a right side elevational view thereof with the cover in a closed condition.

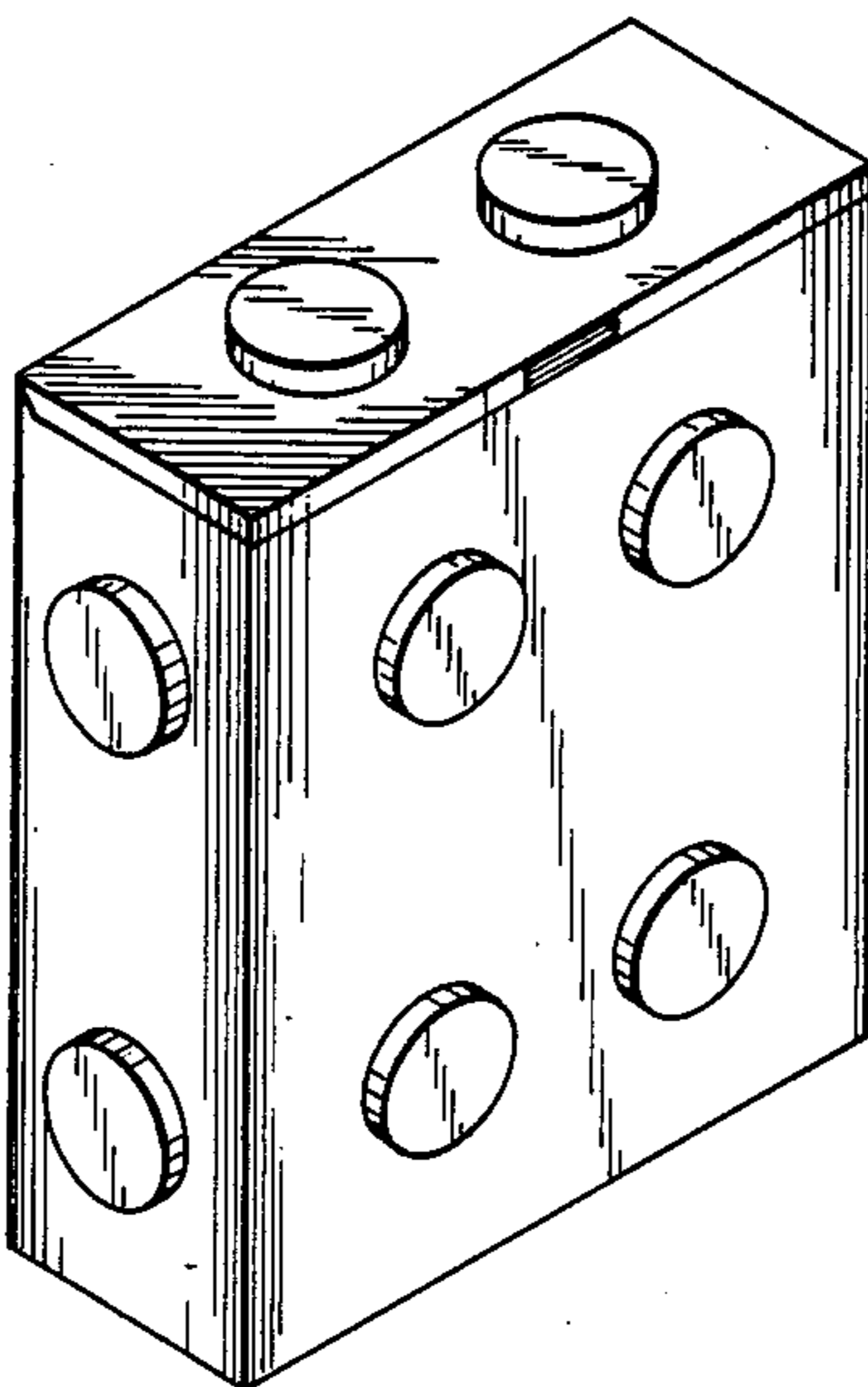

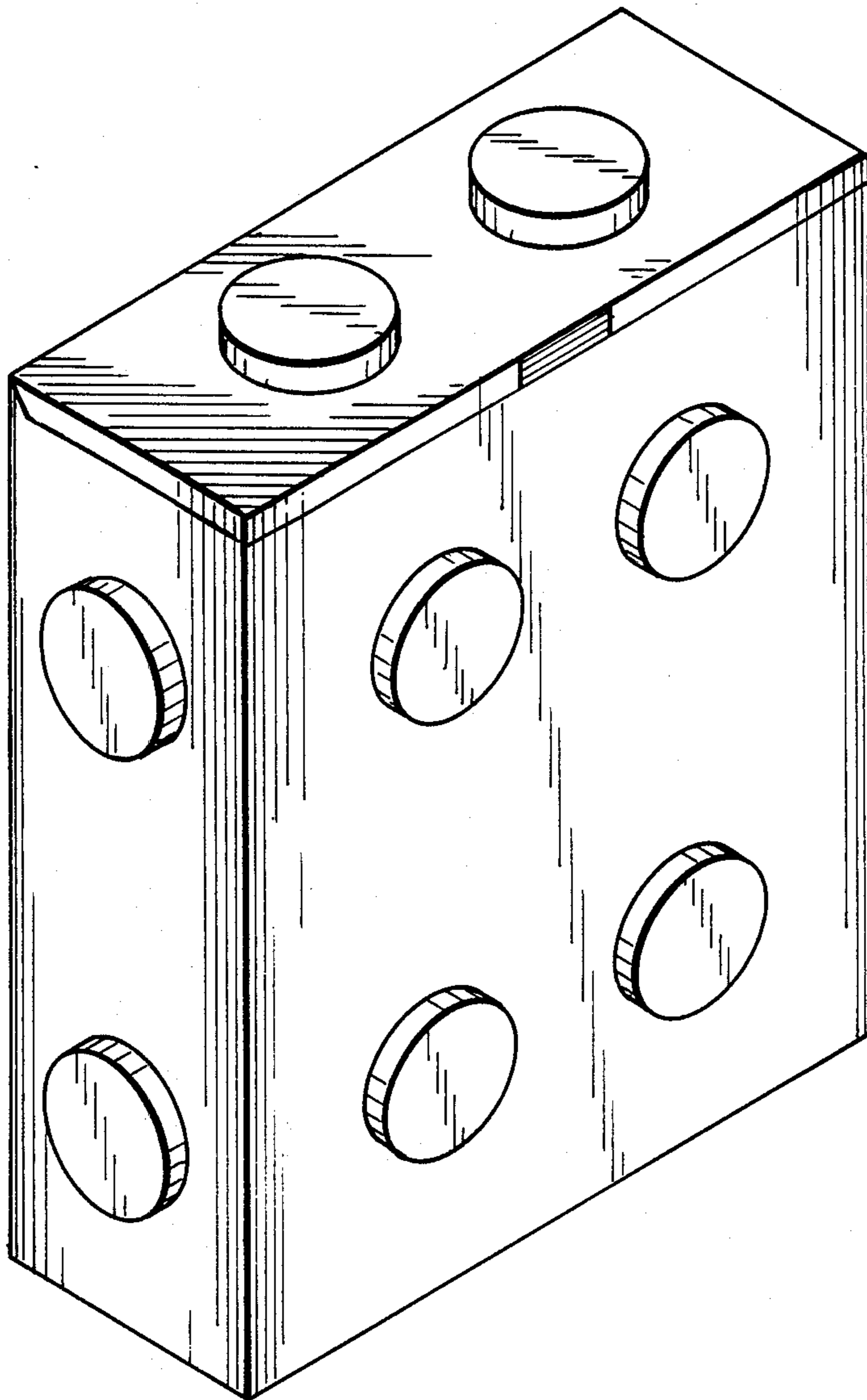

Fig. 1

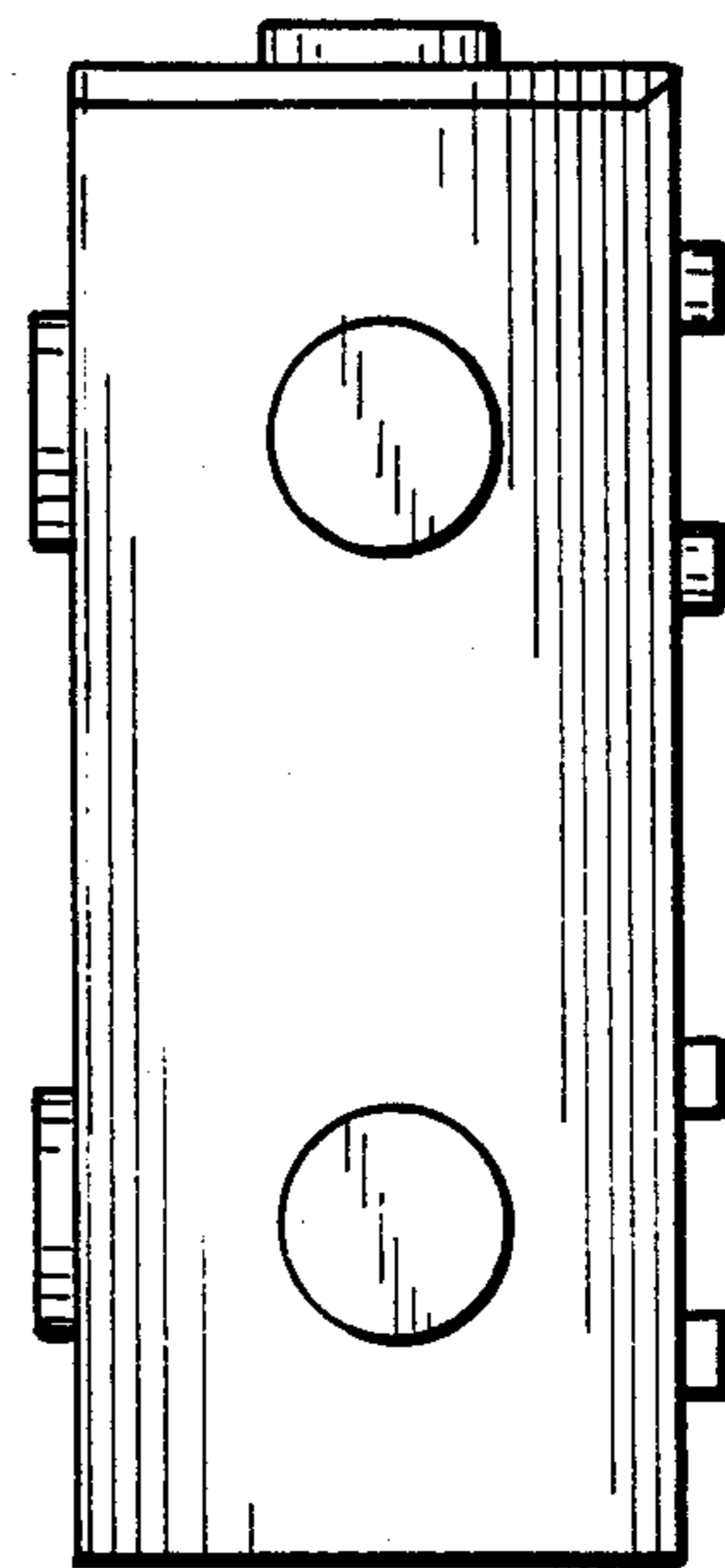

Fig. 5

Fig. 2

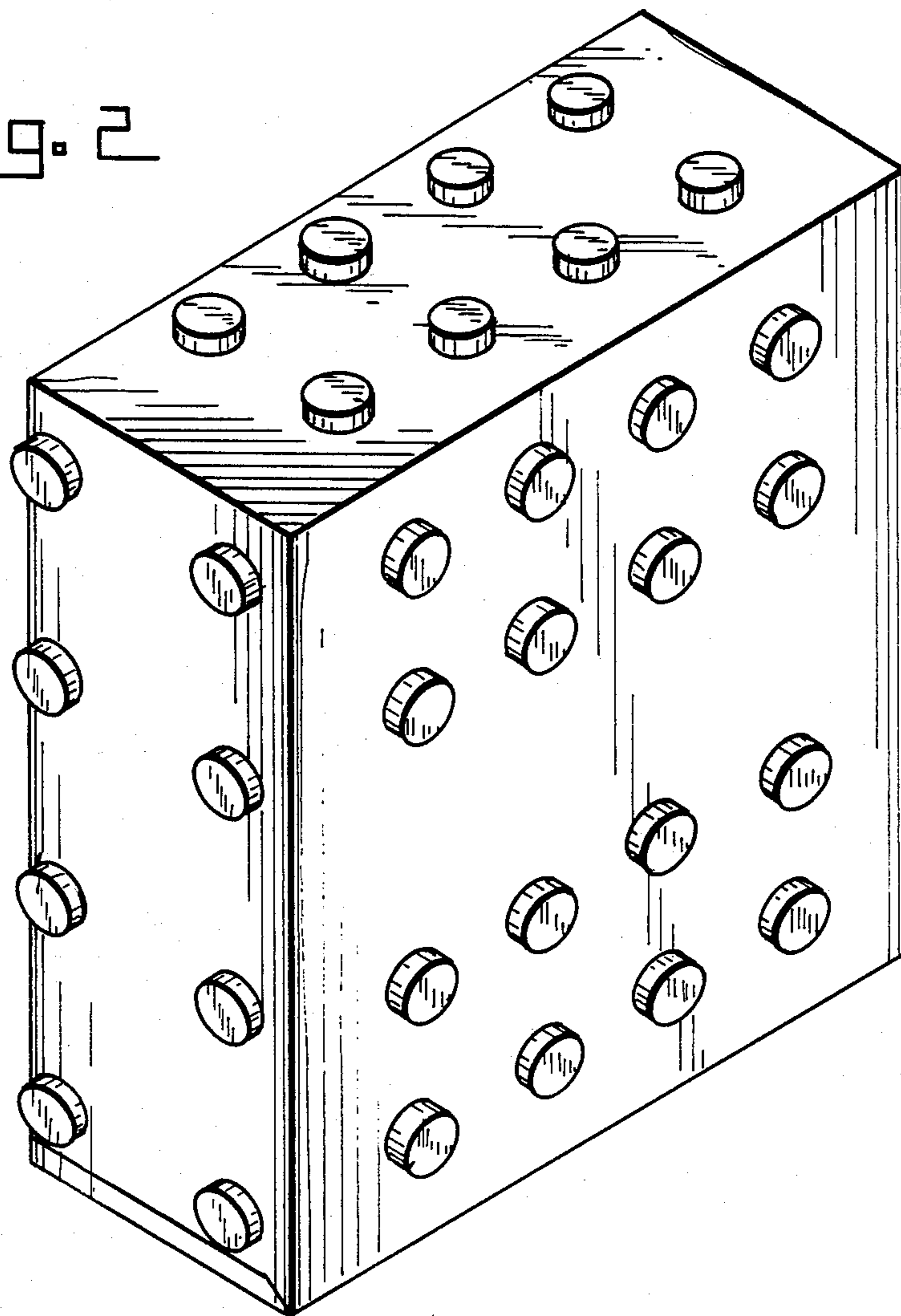

Fig. 3

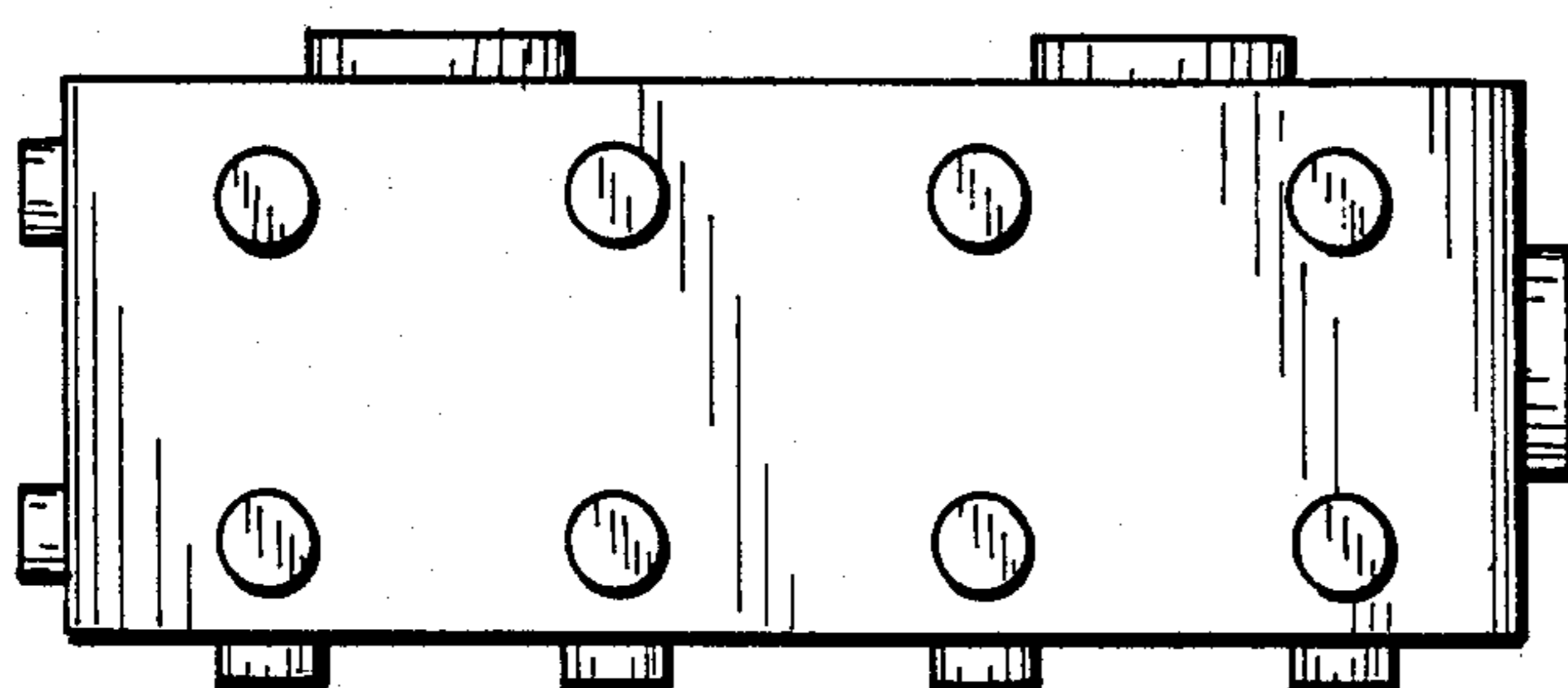

Fig. 4

