

[54] AUTOMOTIVE ROOF CARRIER SUPPORT

[75] Inventor: Masashi Kamaya, Tokyo, Japan

[73] Assignee: PIAA Corporation, Tokyo, Japan

[**] Term: 14 Years

[21] Appl. No.: 890,743

[22] Filed: Jul. 30, 1986

[52] U.S. Cl. D12/157

[58] Field of Search D12/157; 224/309, 315,
224/317, 321-325, 327, 329, 331

[56] References Cited

U.S. PATENT DOCUMENTS

D. 273,187 3/1984 Brorsson D12/157
D. 283,118 3/1986 Eklund D12/157
4,640,450 2/1987 Gallion et al. 224/315

OTHER PUBLICATIONS

American Bicyclist & Motorcyclist, 2/84, p. 3, Thule Ski Rack Holder, center of page.

American Bicyclist & Motorcyclist, 1/85, p. 49, Tompkin Car top carrier, second illustration down from top left side of page.

American Bicyclist & Motorcyclist, 4/85, p. 22, Gutter Mounting Bracket, bottom left side of page.

Primary Examiner—James M. Gandy

Attorney, Agent, or Firm—Oblon, Fisher, Spivak, McClelland & Maier

[57] CLAIM

The ornamental design for an automotive roof carrier support, as shown.

DESCRIPTION

FIG. 1 is a front elevation view of an automotive roof carrier support showing my new design;

FIG. 2 is a rear elevation view thereof;

FIG. 3 is a top plan view thereof;

FIG. 4 is a bottom plan view thereof;

FIG. 5 is a right side elevation view thereof; and

FIG. 6 is a left side elevation view thereof.

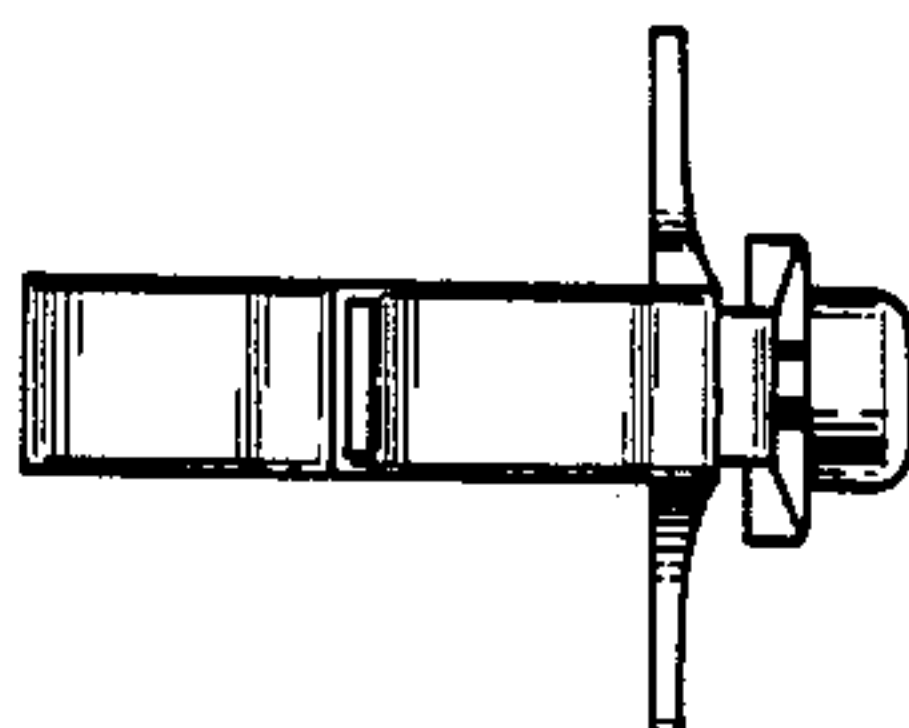
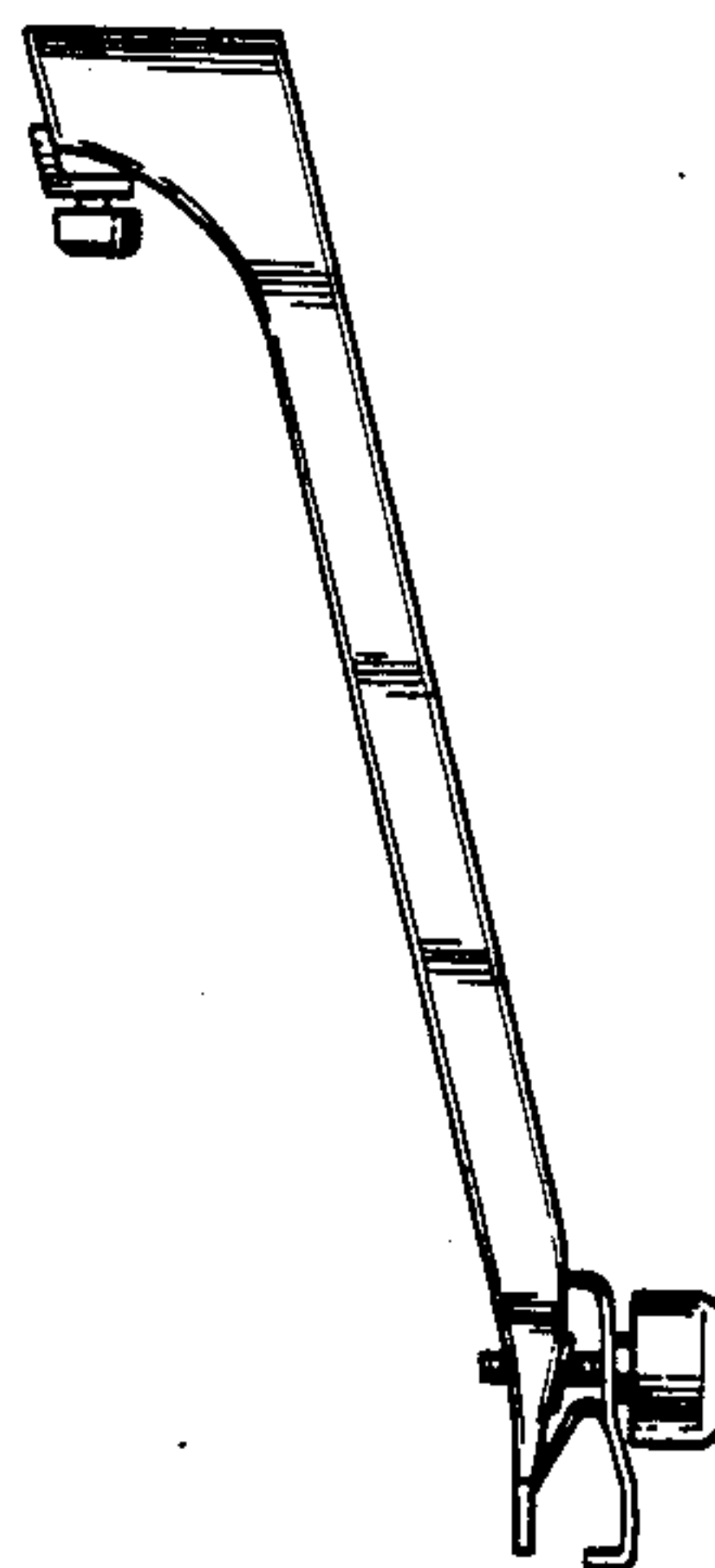

FIG. 2

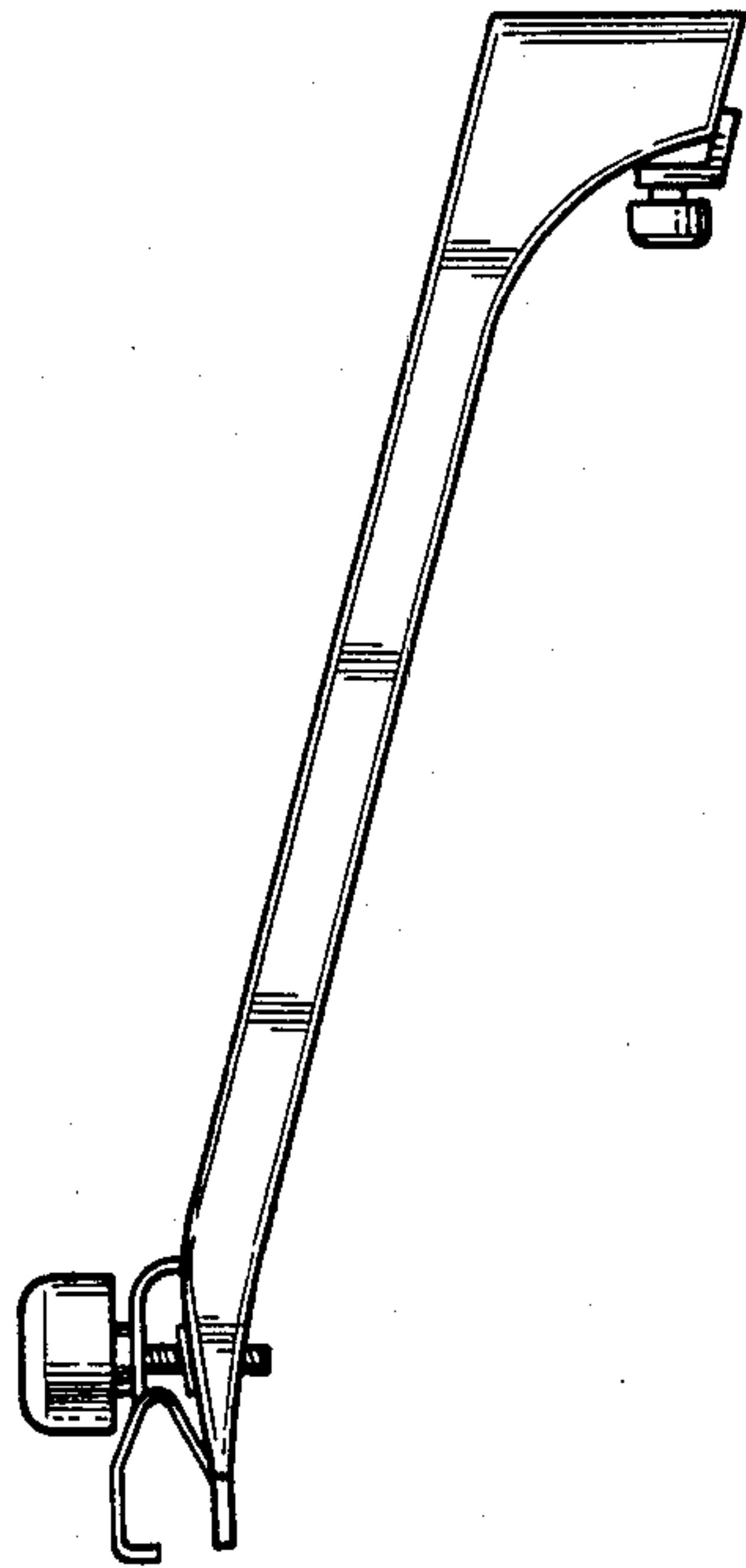

FIG. 1

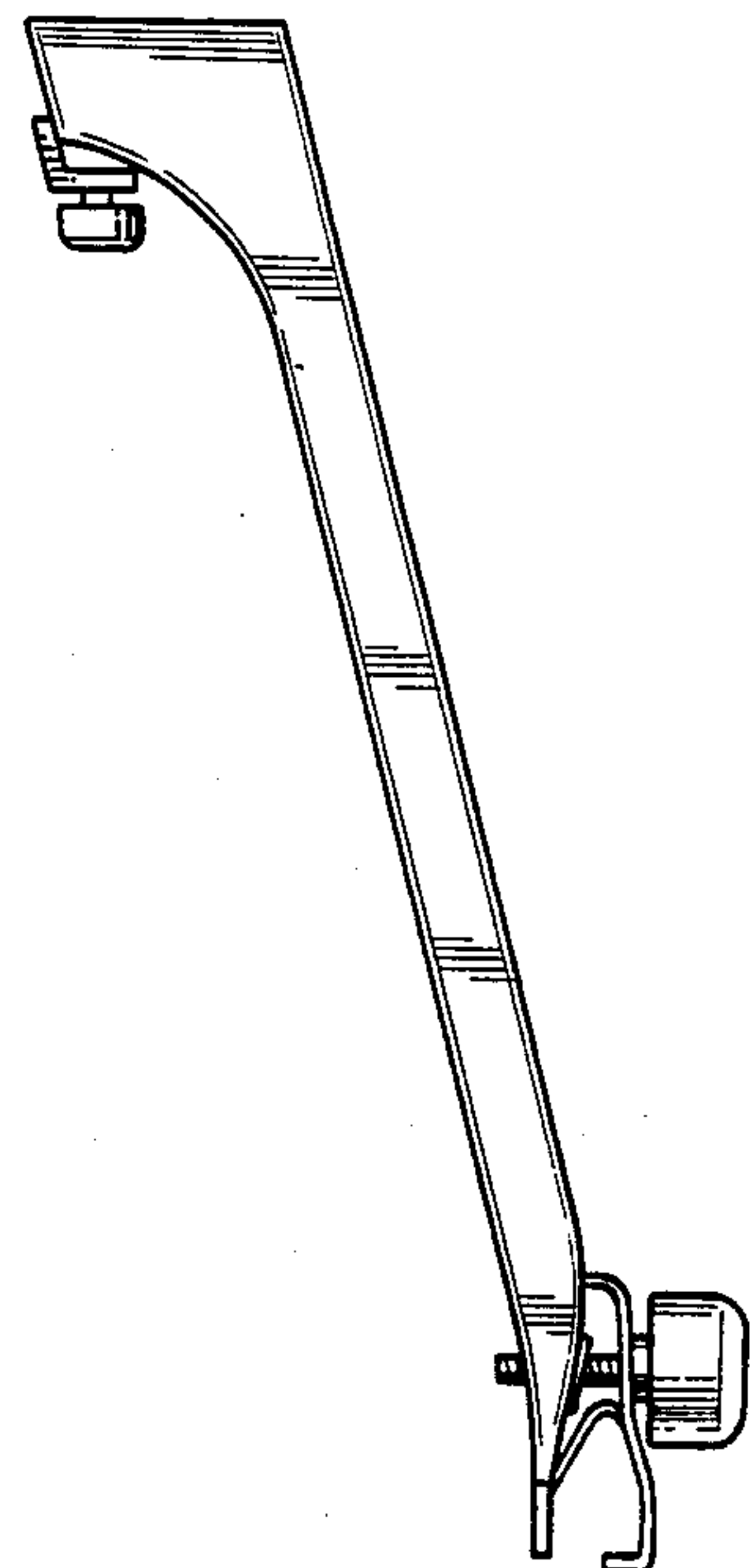

FIG. 3

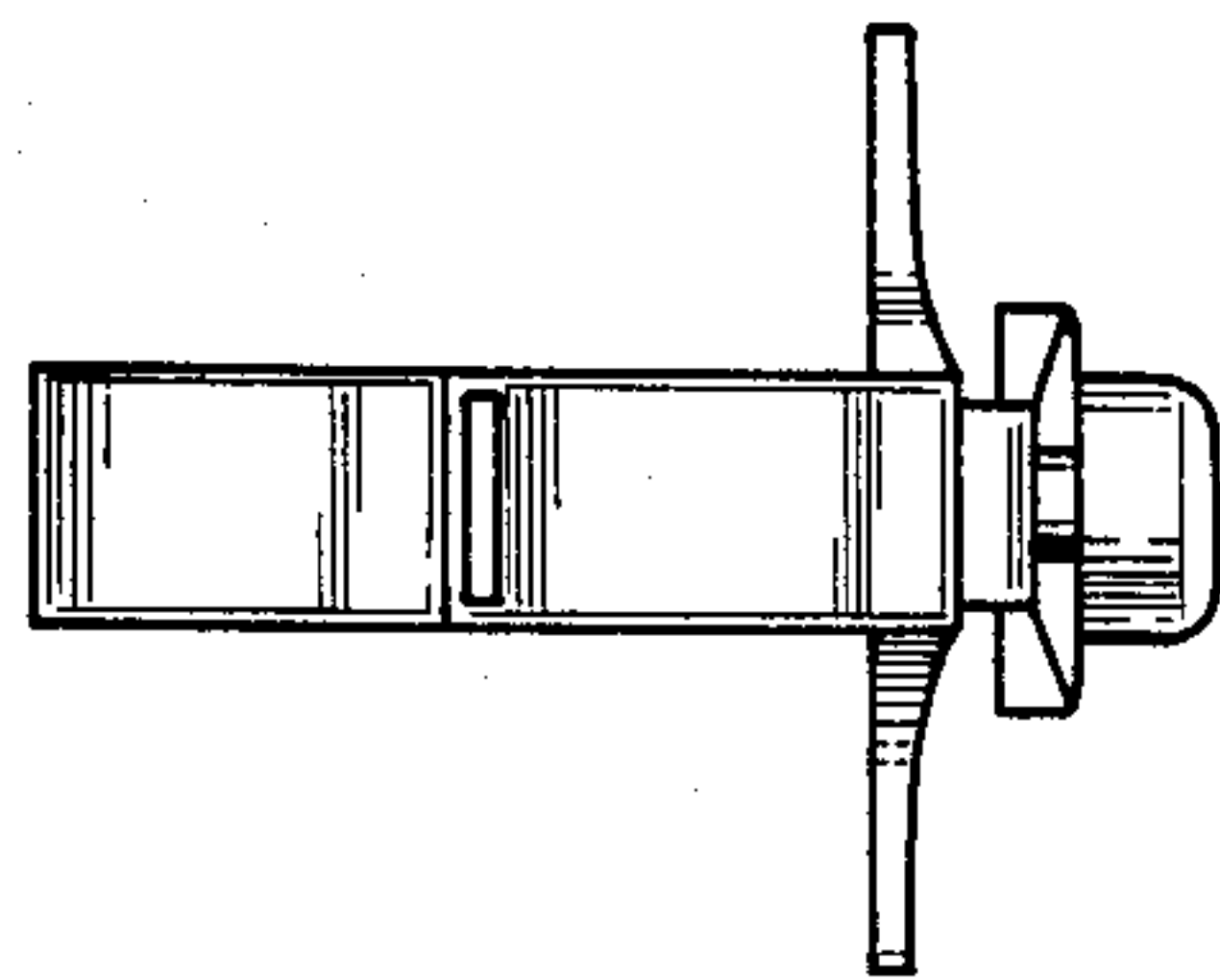

FIG. 4

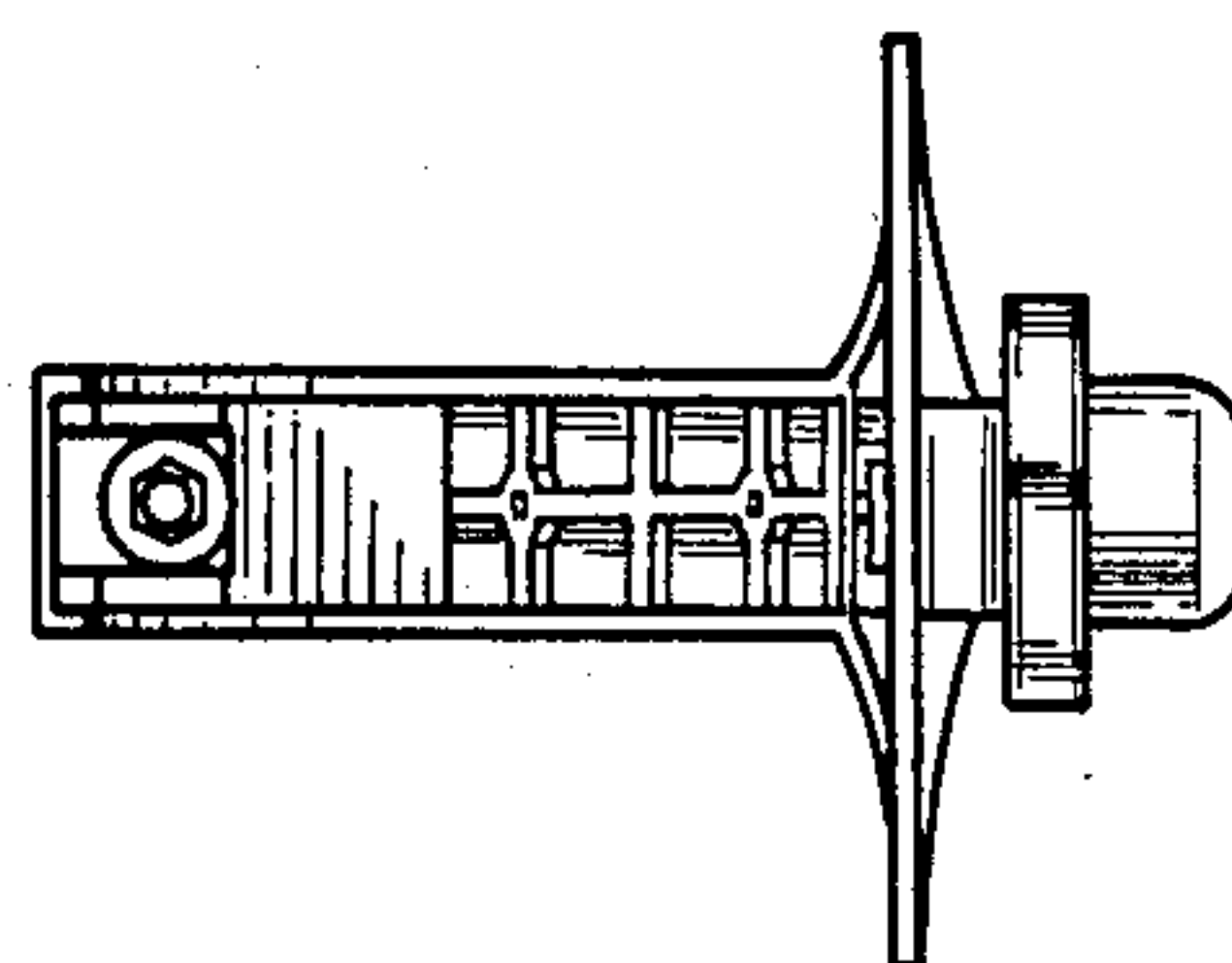

FIG. 6

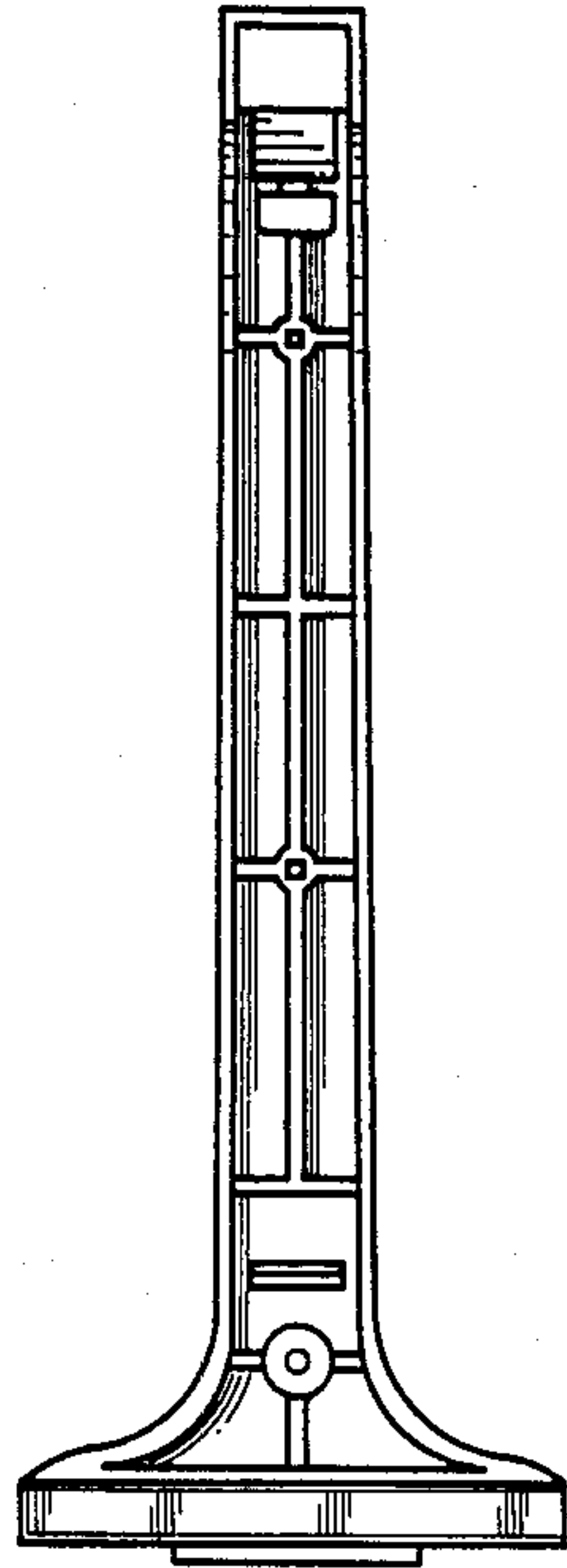

FIG. 5

