

[54] **AUTOMOBILE TIRE**

[75] **Inventor: Yasuo Igarashi, Hyogo, Japan**

[73] **Assignee: Sumitomo Rubber Industries, Ltd.,
Hyogo, Japan**

[**] **Term: 14 Years**

[21] **Appl. No.: 880,902**

[22] **Filed: Jul. 1, 1986**

[30] **Foreign Application Priority Data**

Mar. 19, 1986 [JP] Japan 61-10196

[52] **U.S. Cl. D12/146**

[58] **Field of Search D12/136, 140, 146-151;
152/209 R, 209 D, 209 B**

[56] **References Cited**

PUBLICATIONS

Motorcycle Parts & Accessories, J. C. Whitney Cat.

No. 38C, p. 48, Tubeless Tires for ATVs, Tire A, top of page.

Primary Examiner—James M. Gandy
Attorney, Agent, or Firm—Birch, Stewart, Kolasch & Birch

[57] **CLAIM**

The ornamental design for an automobile tire, as shown and described.

DESCRIPTION

FIG. 1 is a perspective view of an automobile tire, showing my new design, it being understood that the tread design is repeated uniformly throughout the circumference of the tire and the opposite side is the same as that shown;

FIG. 2 is a front elevational view thereof; and
FIG. 3 is a side elevational view thereof.

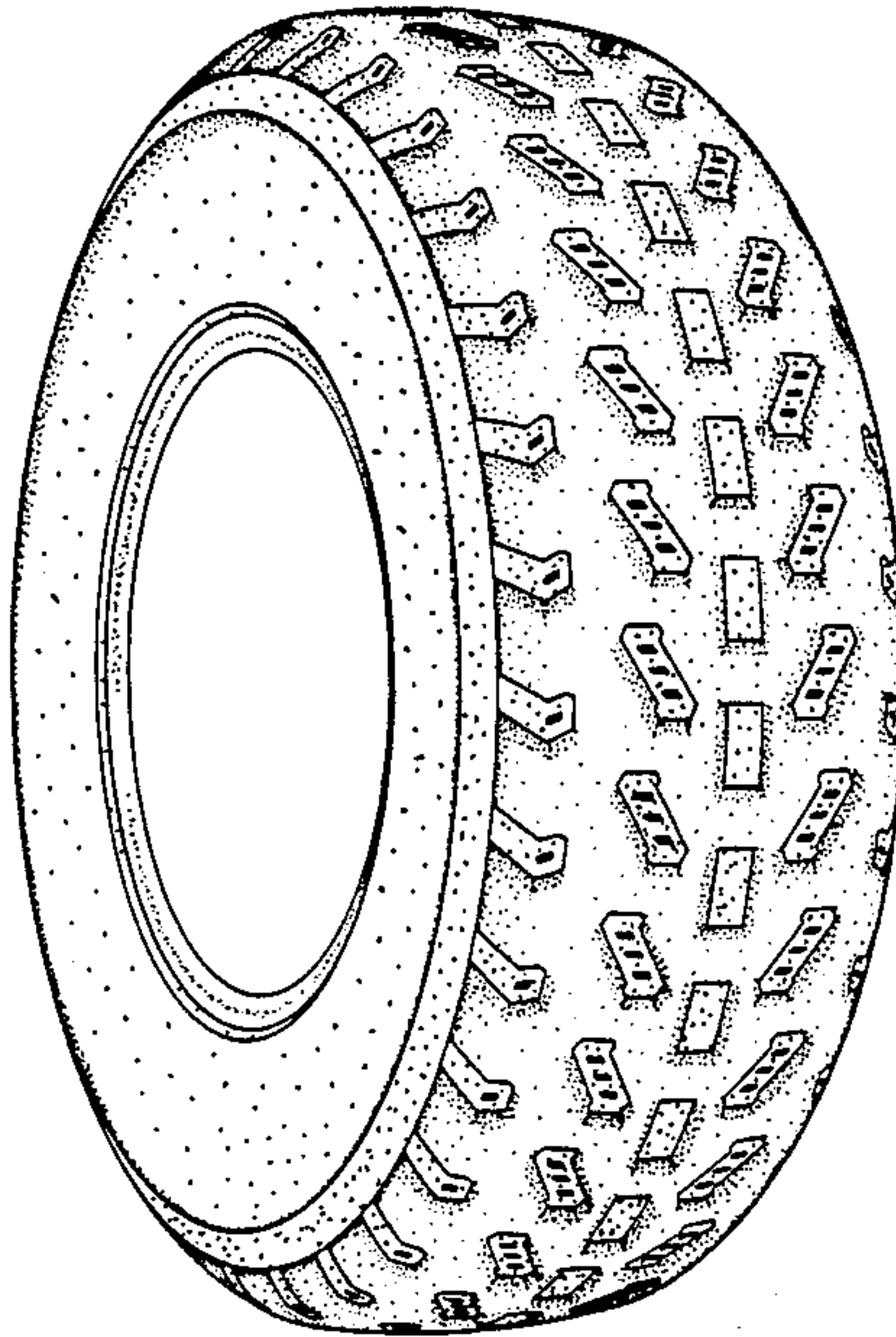

FIG. 1

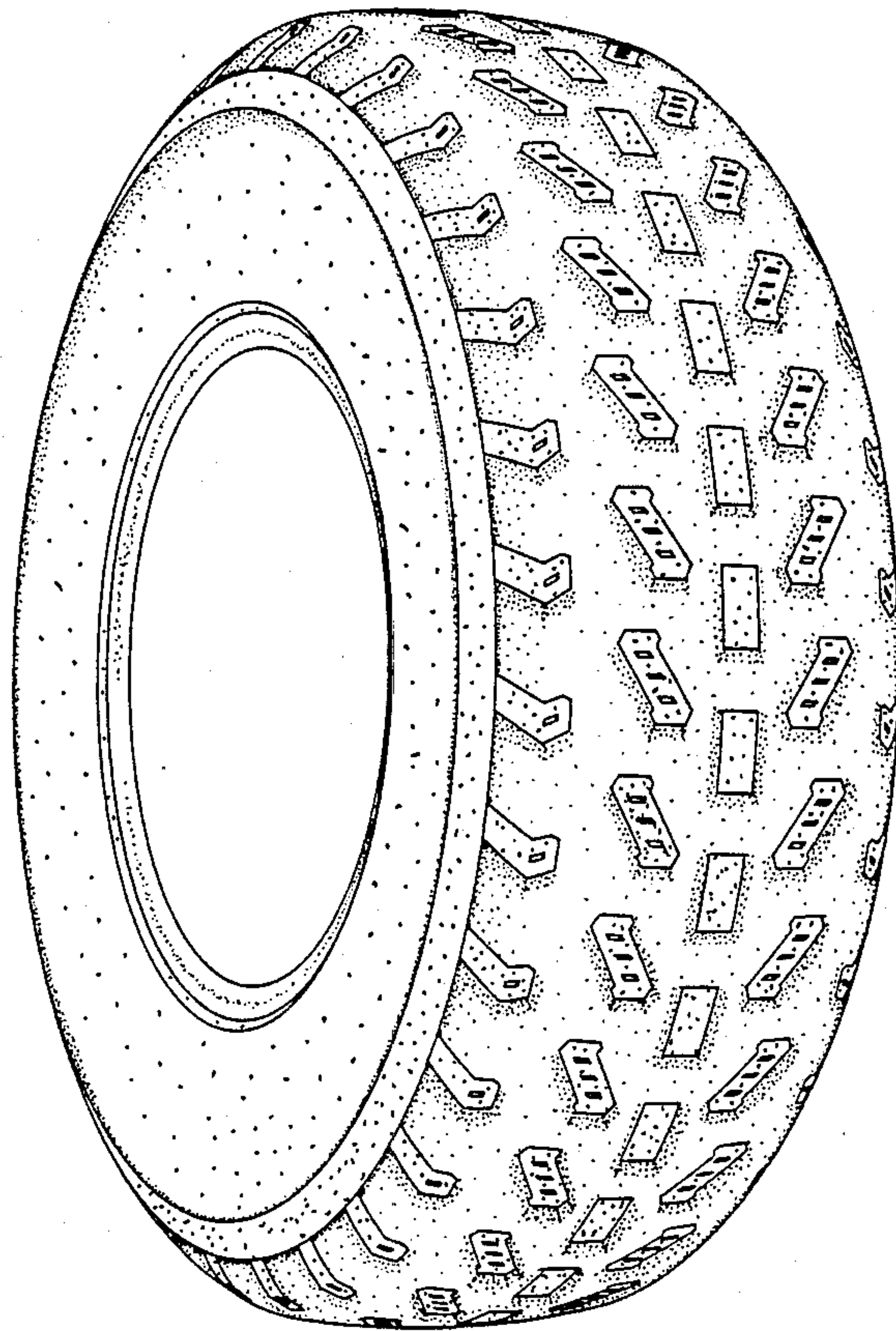

FIG. 2

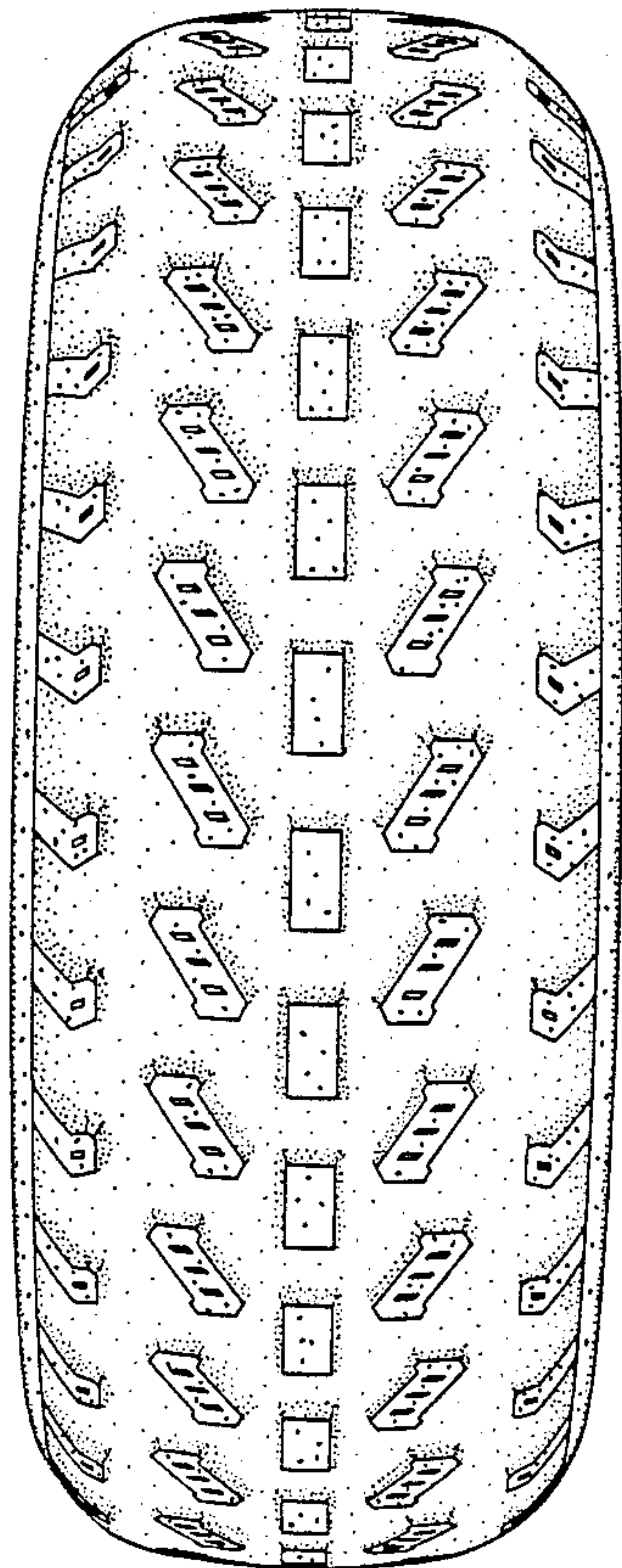

FIG. 3

