

[54] SHOE SOLE

[75] Inventor: Yoshiaki Hase, Akashi, Japan

[73] Assignee: Asics Corporation, Kobe, Japan

[**] Term: 14 Years

[21] Appl. No.: 870,694

[22] Filed: Jun. 4, 1986

[30] Foreign Application Priority Data

Dec. 27, 1985 [JP] Japan 60-54423

[52] U.S. Cl. D2/320

[58] Field of Search D2/264, 265, 274, 308-314, D2/317-321; 36/25 R, 28, 29, 32 R, 43, 59 R, 59 C, 103, 106, 114, 132, 136

[56] References Cited

U.S. PATENT DOCUMENTS

D. 229,644 12/1973 Persson D2/320

D. 280,568 9/1985 Stubblefield D2/320

D. 281,460	11/1985	Parker	D2/320
D. 292,540	11/1987	Cheskin	D2/320
D. 293,501	1/1988	Kiyosawa	D2/320
D. 295,460	5/1988	Hase et al.	D2/320
D. 295,461	5/1988	Hase et al.	D2/320
4,550,510	11/1985	Stubblefield	D2/320

Primary Examiner—Louis S. Zarfes
Attorney, Agent, or Firm—Oblon, Fisher, Spivak, McClelland & Maier

[57] CLAIM

The ornamental design for a shoe sole, as shown.

DESCRIPTION

FIG. 1 is a front elevational view of a shoe sole showing my new design;
FIG. 2 is a rear elevational view thereof;
FIG. 3 is a bottom plan view of the shoe sole;
FIG. 4 is a top plan view of the shoe sole;
FIG. 5 is a left side elevational view thereof;
FIG. 6 is a right side elevational view thereof;
FIG. 7 is a sectional view taken on lines 7—7 of FIG. 1.

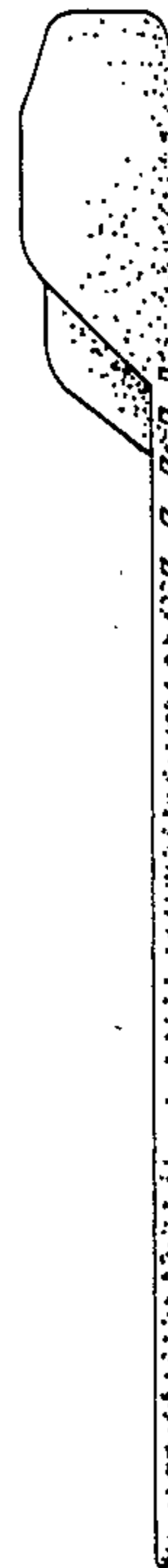
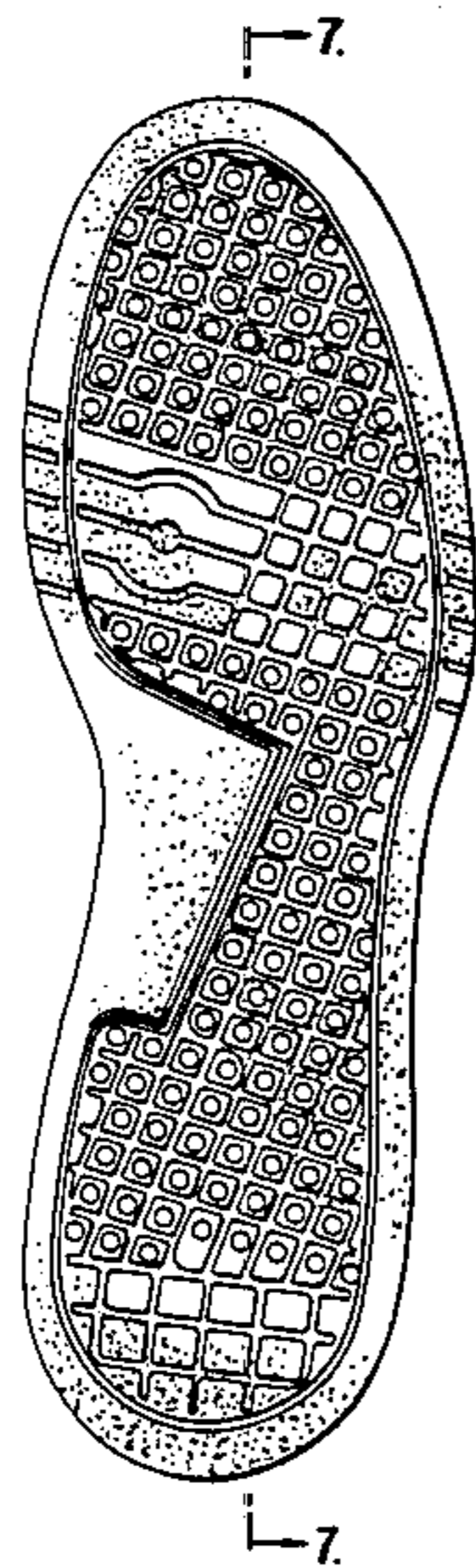

Fig. 1

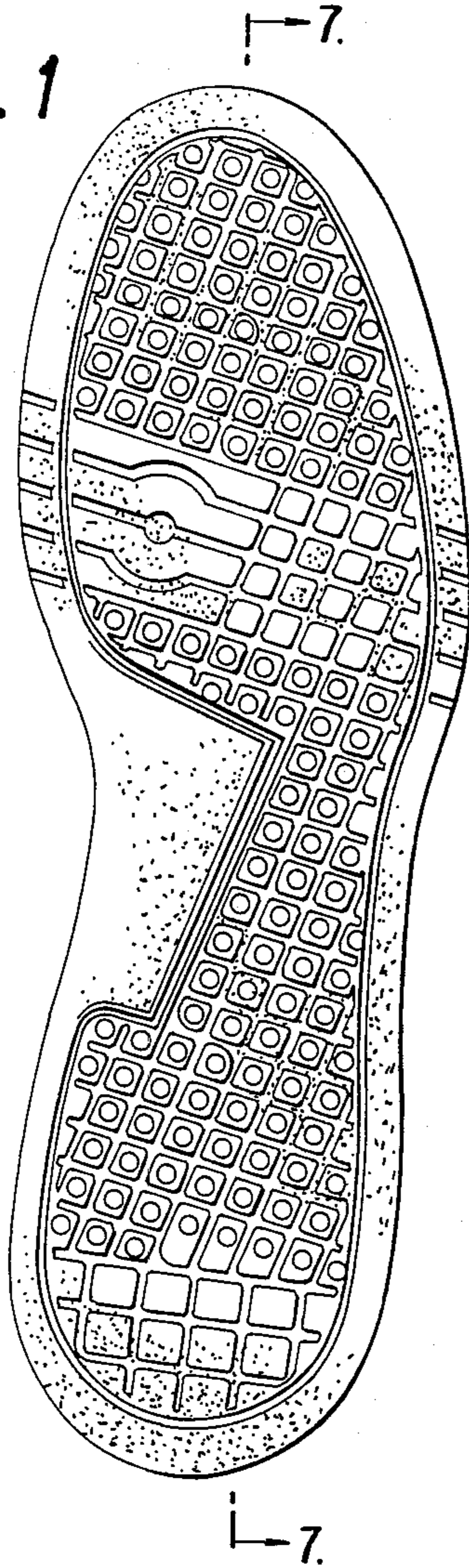

Fig. 2

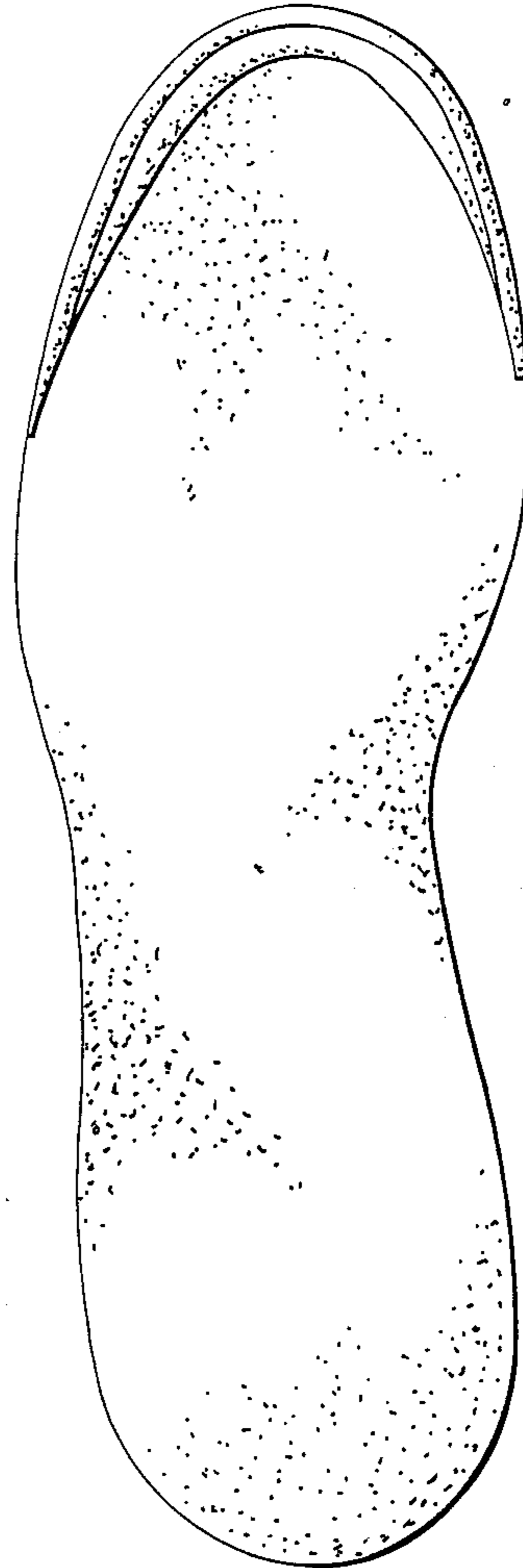

Fig. 3

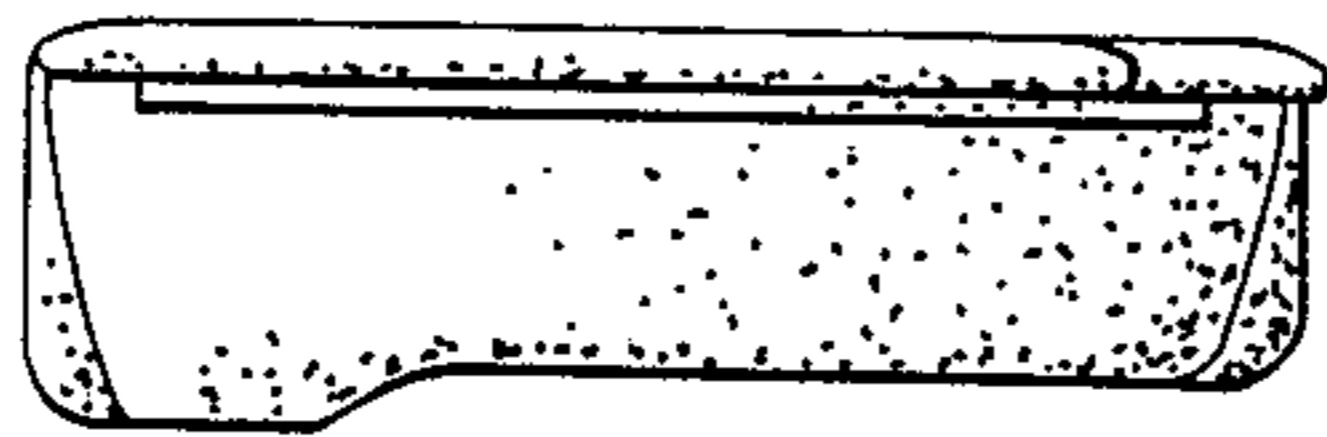

Fig. 4

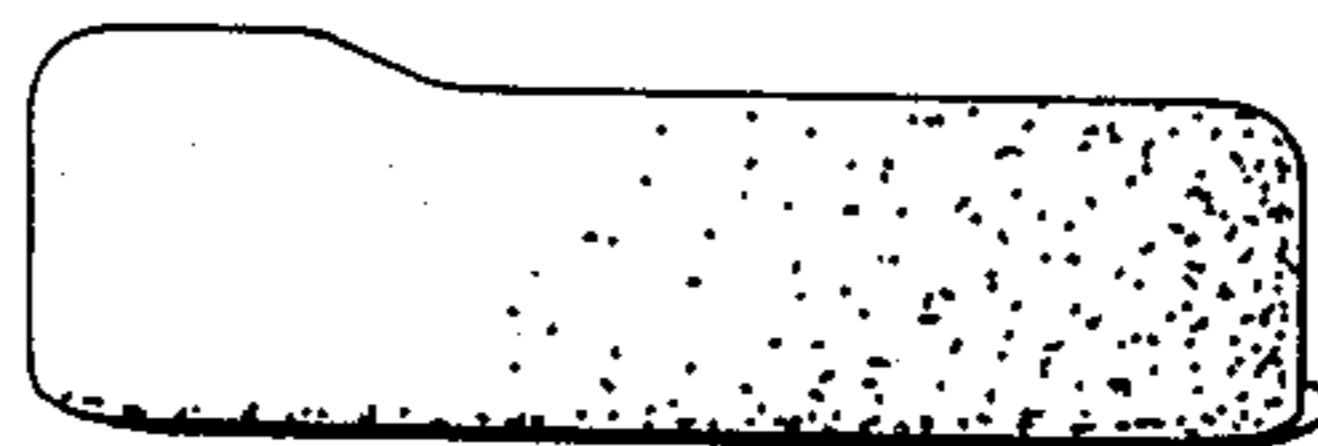

Fig. 5

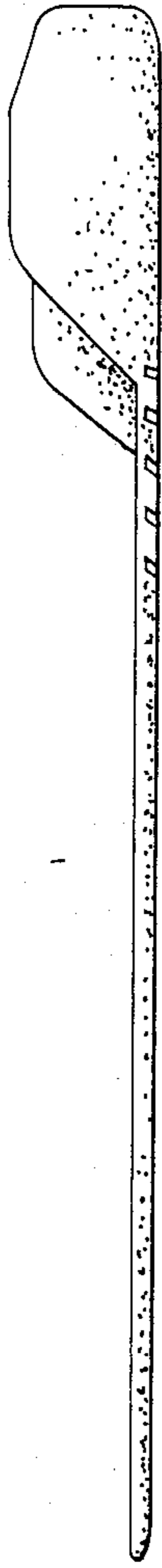

Fig. 6

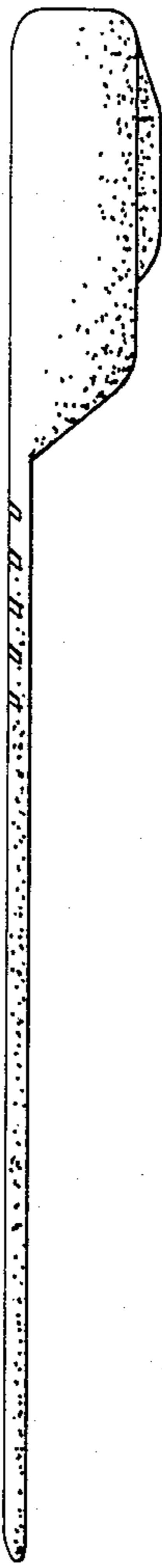

Fig. 7



UNITED STATES PATENT AND TRADEMARK OFFICE
CERTIFICATE OF CORRECTION

PATENT NO. : D301,184
DATED : MAY 23, 1989
INVENTOR(S) : YOSHIAKI HASE

Page 1 of 3

It is certified that error appears in the above-identified patent and that said Letters Patent is hereby corrected as shown below:

Substitute Figures 1-7 attached hereto for Figures 1-7 appearing in Design Patent 301,184.

In the DESCRIPTION, line 8, change "7-7" to --VII-VII--.

Signed and Sealed this
Twenty-second Day of May, 1990

Attest:

Attesting Officer

HARRY F. MANBECK, JR.

Commissioner of Patents and Trademarks

Fig. 1

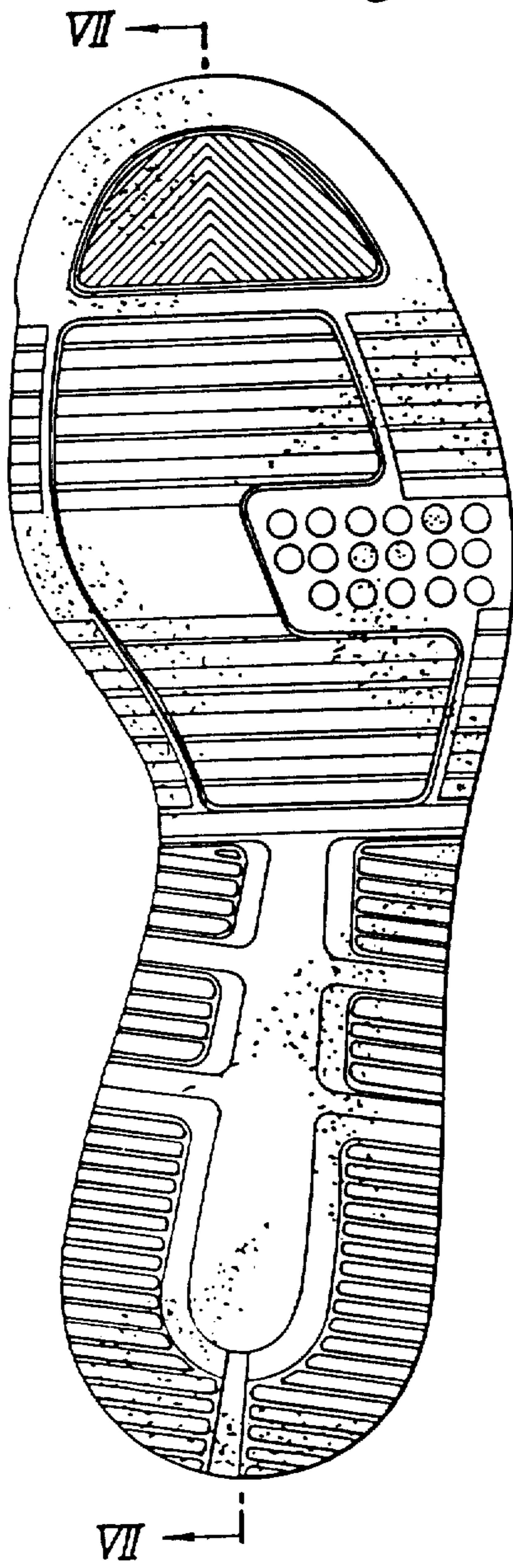

Fig. 2

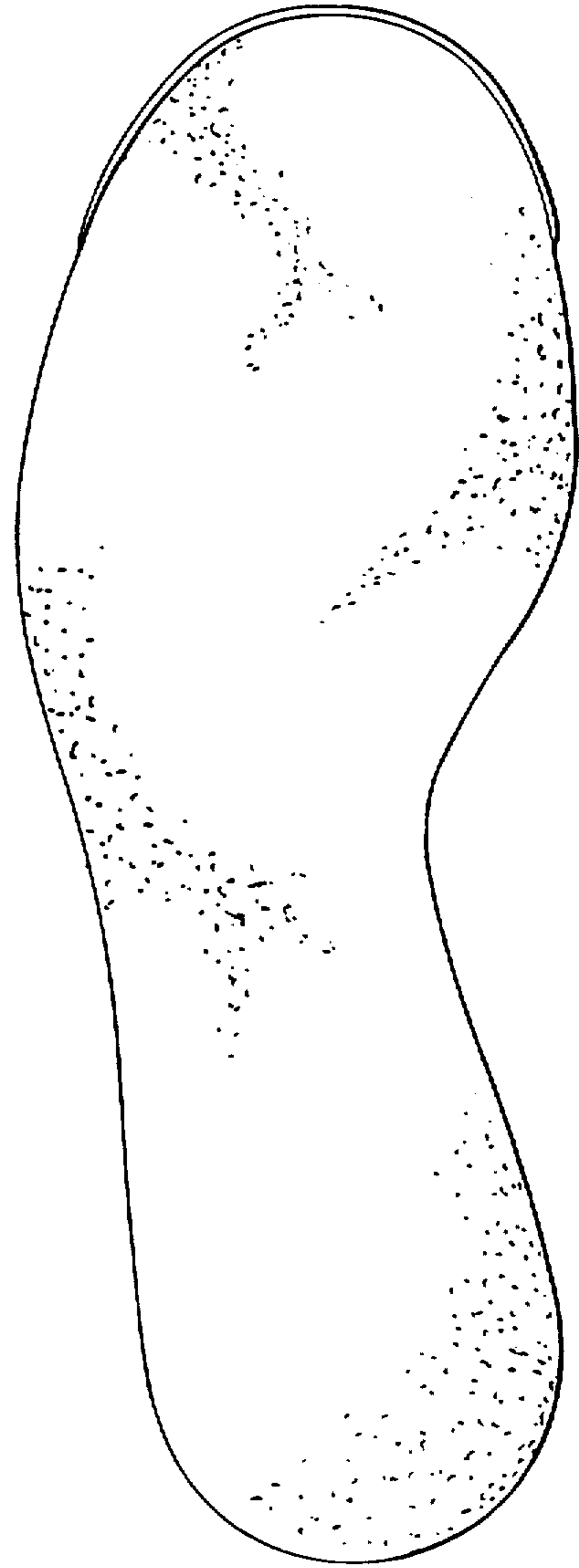

Fig. 3

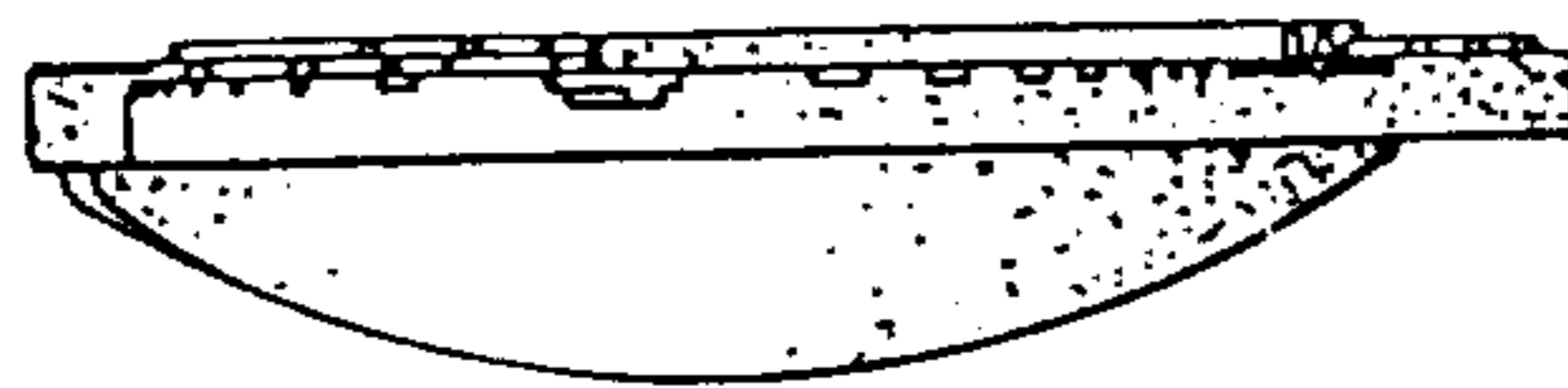

Fig. 4

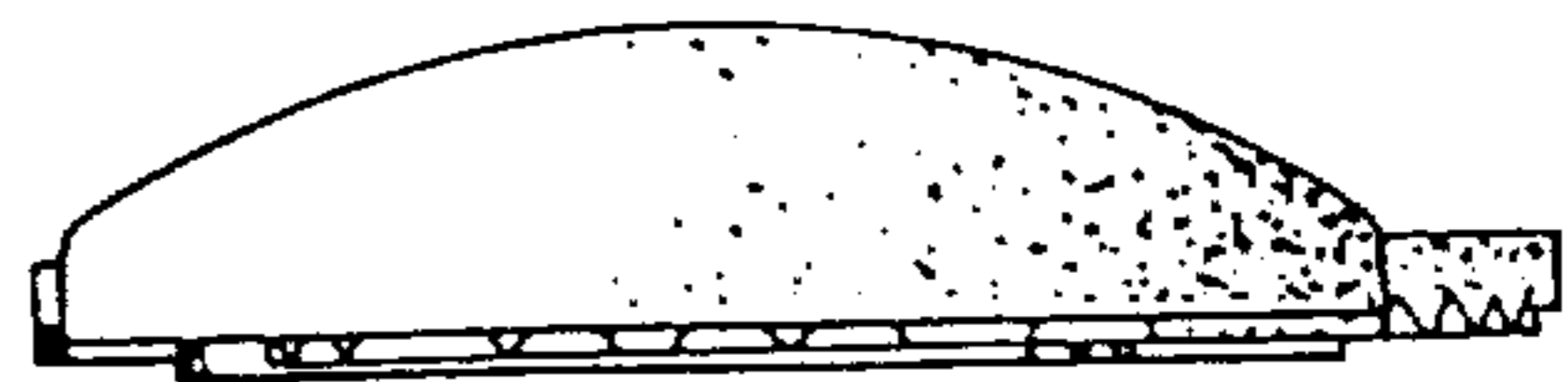

Fig. 5

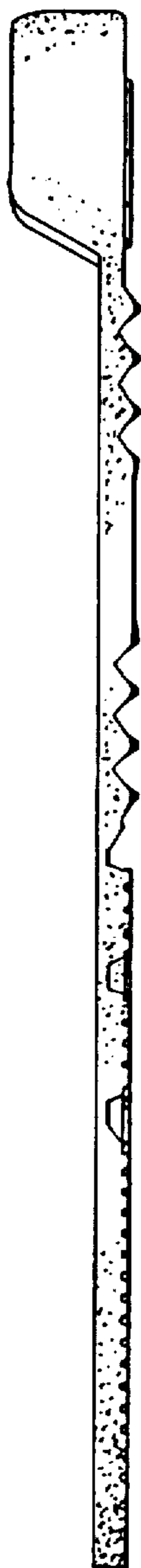

Fig. 6

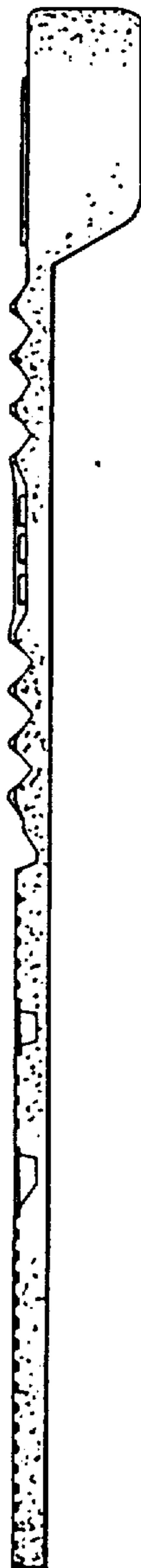

Fig. 7

