

[54] **OUTSOLE**

[75] **Inventor: Susan Brill, Boston, Mass.**

[73] **Assignee: Converse Inc., North Reading, Mass.**

[\*\*] **Term: 14 Years**

[21] **Appl. No.: 841,671**

[22] **Filed: Mar. 19, 1986**

[52] **U.S. Cl. .... D2/320**

[58] **Field of Search ..... D2/264, 274, 308-314,  
D2/317-321; 36/1, 84, 102, 103, 112-114, 25 R,  
29, 32 R, 59 R, 59 C**

[56]

**References Cited**

**U.S. PATENT DOCUMENTS**

D. 229,644 12/1973 Persson ..... D2/320  
D. 287,302 12/1986 Peterson ..... D2/320 X  
2,162,912 6/1939 Craver ..... D2/320 X  
2,236,278 3/1941 Tousley ..... D2/320 X

*Primary Examiner*—Louis S. Zarfes  
*Attorney, Agent, or Firm*—Bromberg, Sunstein &  
Casselman

[57]

**CLAIM**

The ornamental design for an outsole, as shown.

**DESCRIPTION**

FIG. 1 is a bottom plan view of an outsole showing my new design;  
FIG. 2 is a top plan view; and  
FIG. 3 is an edge elevational view.

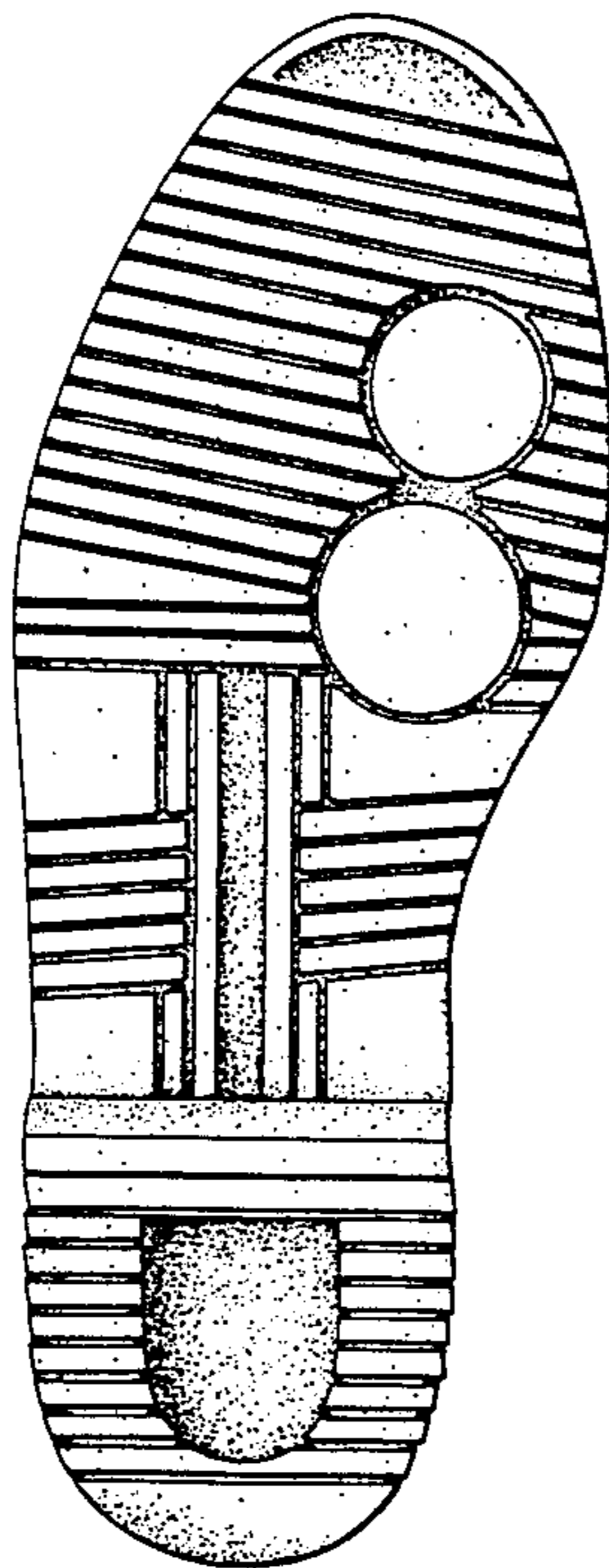

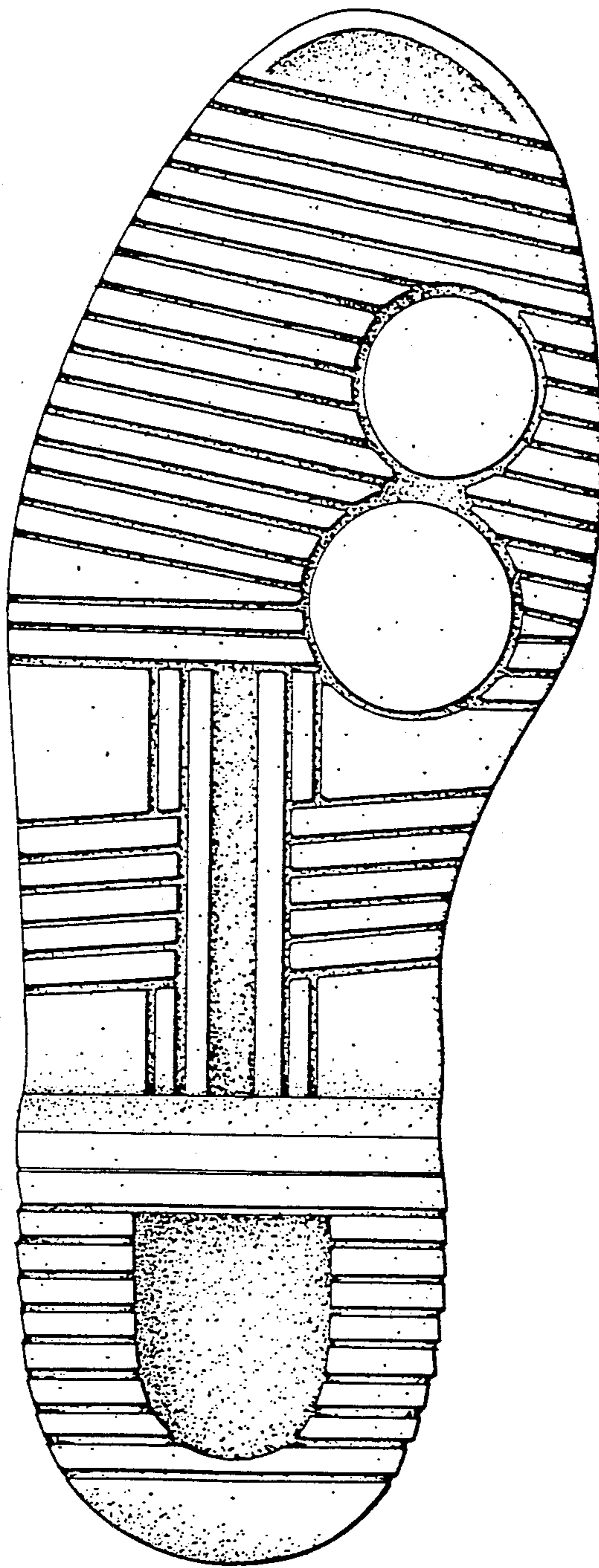

FIG. 1

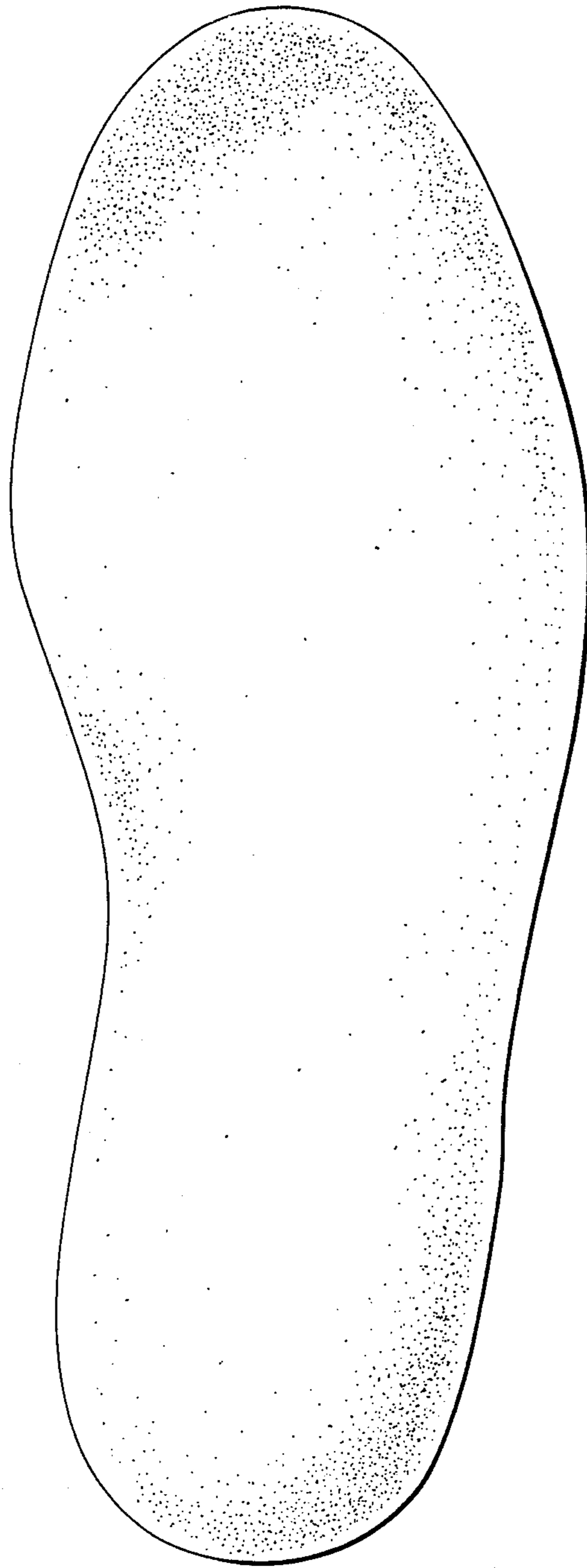

FIG. 2



FIG. 3