

[54] SERVICE STATION

DESCRIPTION

[75] Inventor: Saul Bass, Los Angeles, Calif.

FIG. 1 is a perspective view of a service station showing my new design;

[73] Assignee: The Standard Oil Company, Cleveland, Ohio

FIG. 2 is a rear elevational view thereof;

FIG. 3 is a front elevational view thereof;

[**] Term: 14 Years

FIG. 4 is a side elevational view thereof, the opposite side being a mirror image of that shown;

FIG. 5 is a top plan view thereof;

[21] Appl. No.: 901,244

FIG. 6 is a bottom plan view thereof;

[22] Filed: Aug. 27, 1986

FIG. 7 is an enlarged perspective view thereof, showing a pump housing element;

[52] U.S. Cl. D25/56; D15/9.2

FIG. 8 is an enlarged front elevational view thereof, showing a pump housing element;

[58] Field of Search D15/9.1-9.3; D25/1, 4, 56; 52/27, 633, 648; 222/24-28, 144.5, 129, 173, 250-251, 566, 575, 631; 235/1 R, 61 A, 94 R, 94 A; 137/234.6

FIG. 9 is an enlarged side elevational view thereof, showing a pump housing element, the opposite side being a mirror image of that shown;

[56] References Cited

U.S. PATENT DOCUMENTS

D. 296,133 6/1988 Baffo D15/9.2 X
D. 298,538 11/1988 Baffo et al. D15/9.2

FIG. 10 is an enlarged horizontal cross-sectional taken along line 10-10 of FIG. 8;

FIG. 11 is an enlarged rear elevational view thereof, showing a pump housing element;

FIG. 12 is an enlarged horizontal cross-sectional view thereof, showing a pump housing element, taken along line 12-12 of FIG. 11;

Primary Examiner—Wallace R. Burke

Assistant Examiner—Brian N. Vinson

Attorney, Agent, or Firm—David J. Untener; Larry W. Evans

FIG. 13 is an enlarged perspective view thereof, showing the building element;

FIG. 14 is an enlarged side elevational view thereof, showing the building element;

FIG. 15 is a front elevational view thereof, showing the building element; and

FIG. 16 is an enlarged rear elevational view thereof, showing the building element.

[57] CLAIM

The ornamental design for a service station, as shown and described.

Portions of the service station are omitted from FIGS. 7-16 for clarity of illustration.

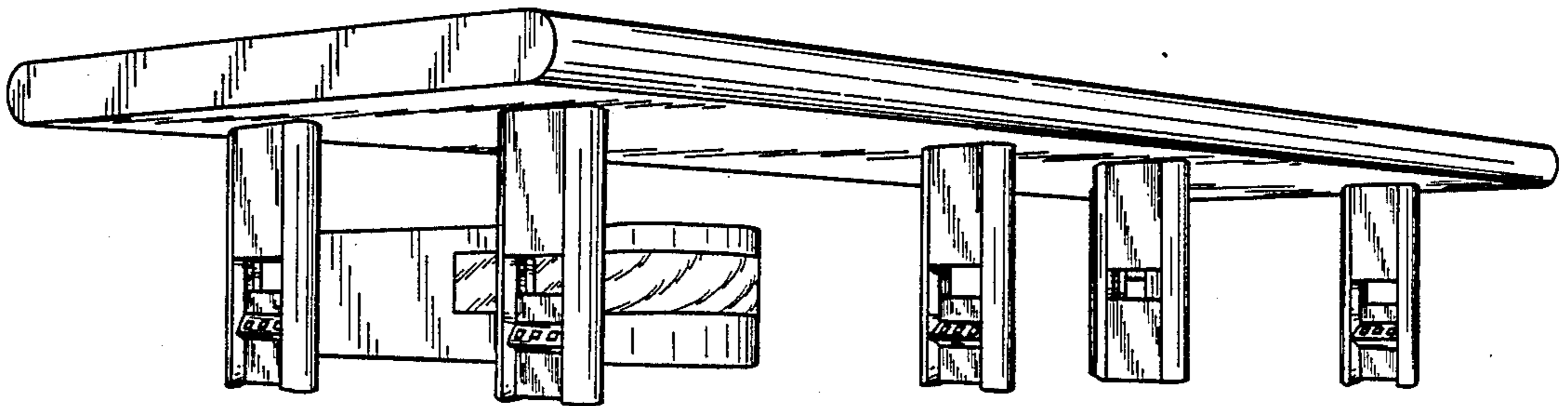

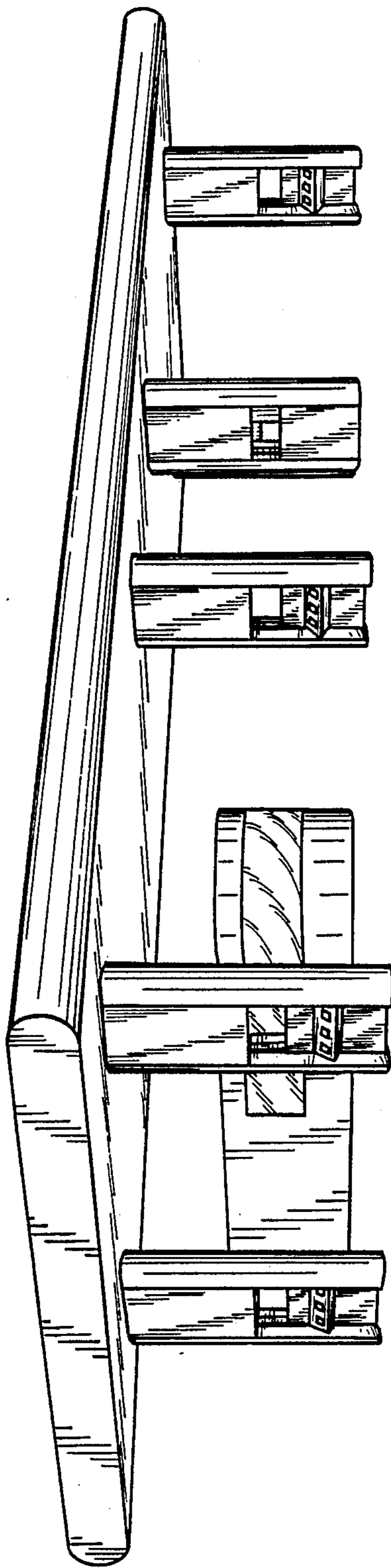

FIG. 1

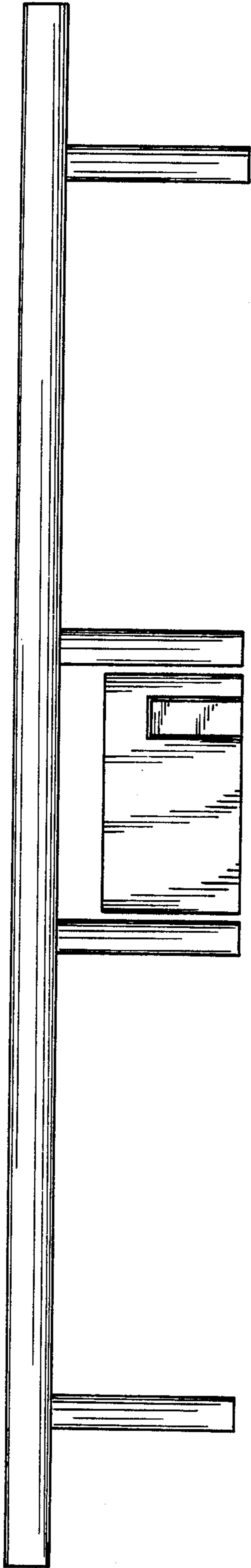

FIG. 2

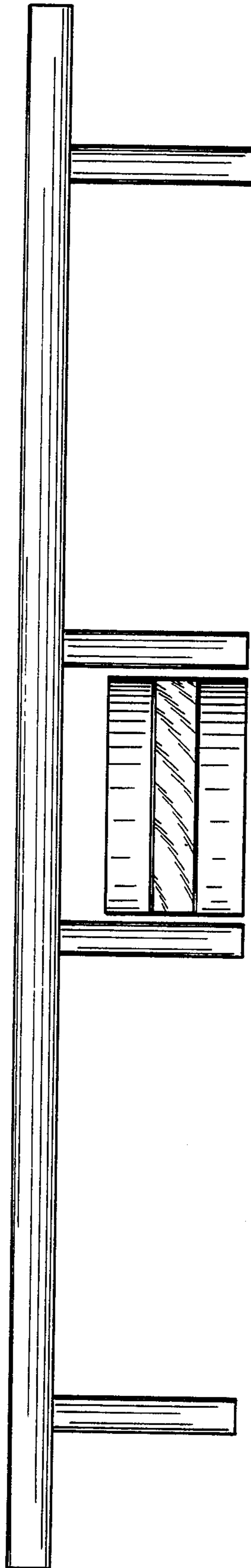

FIG. 3

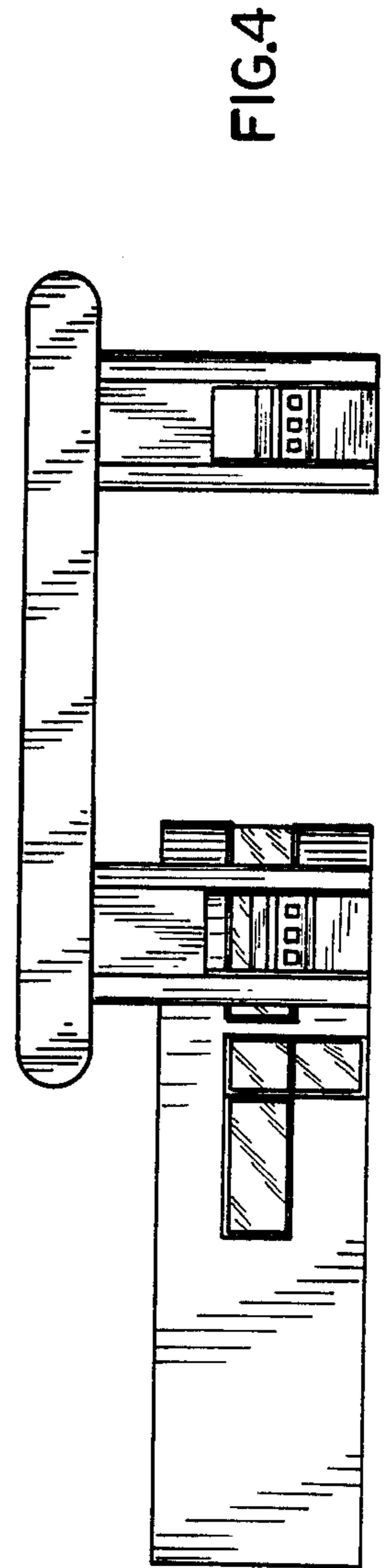

FIG. 4

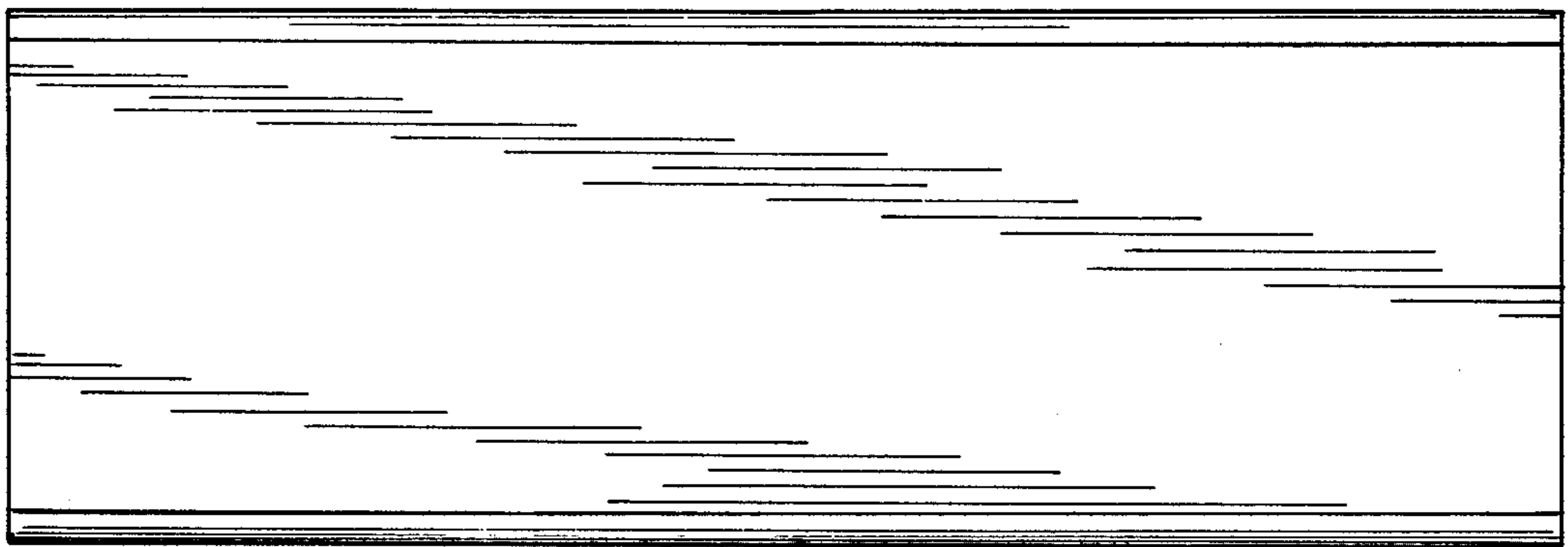

FIG.5

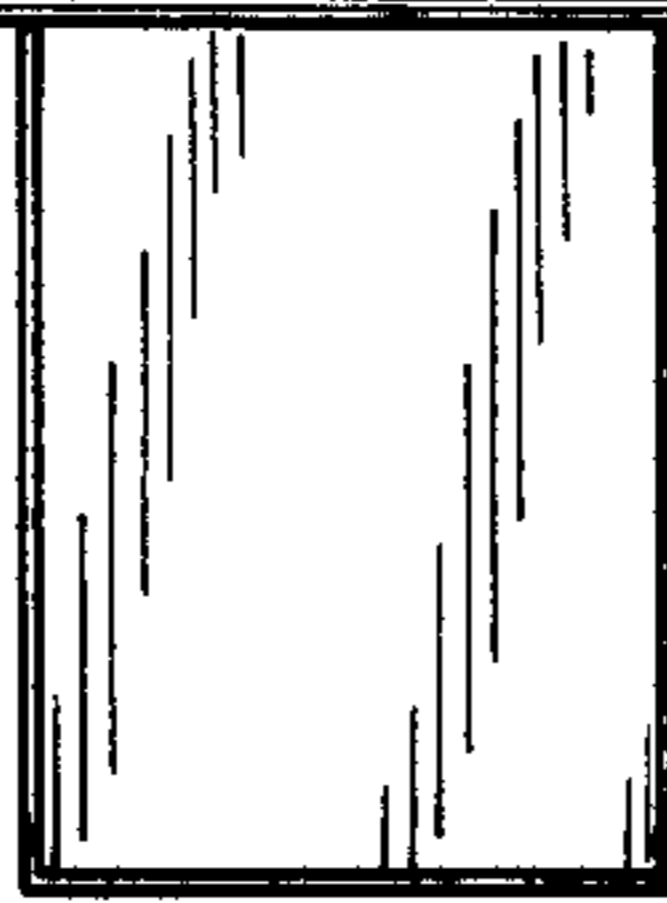
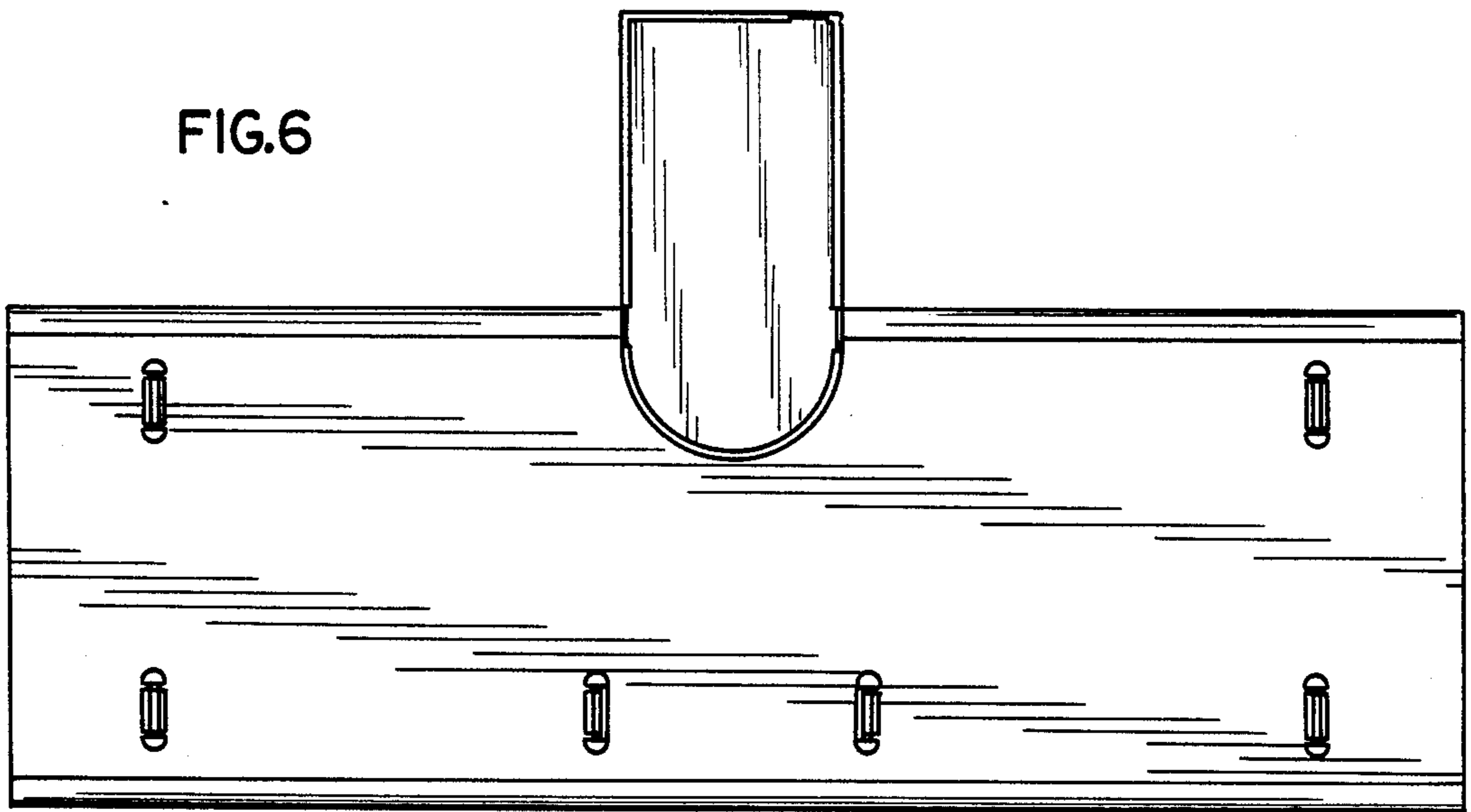

FIG.6



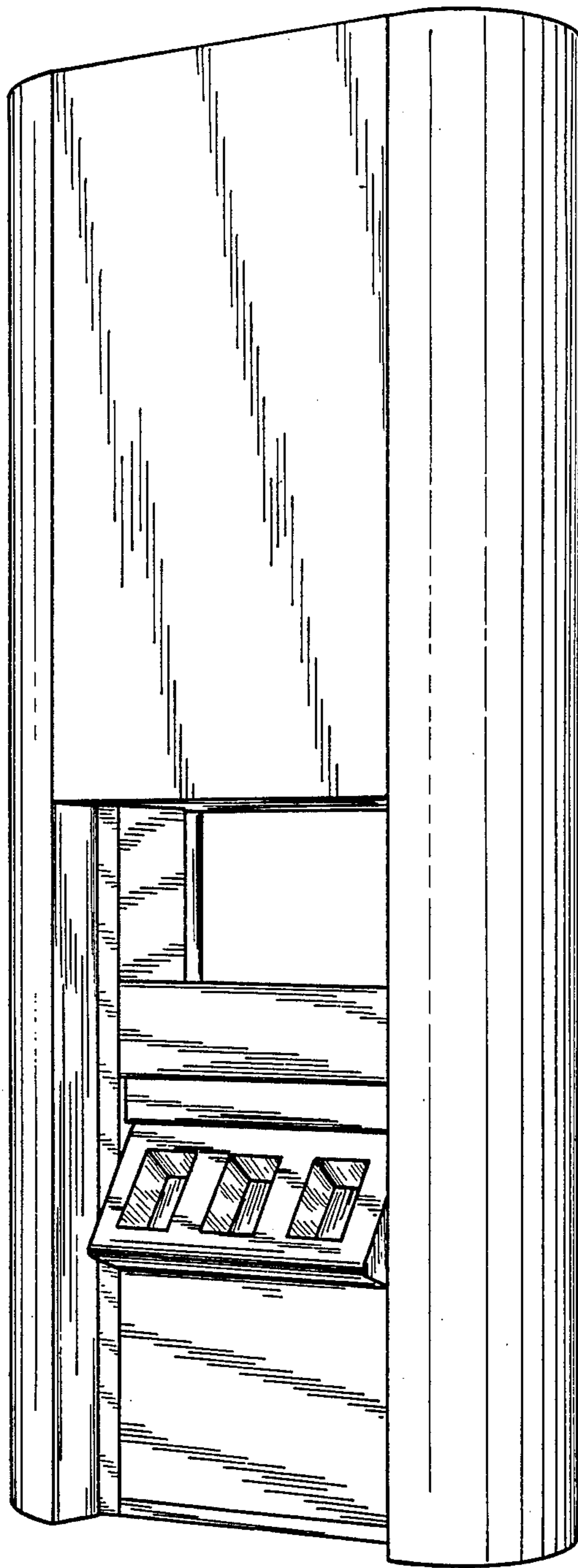
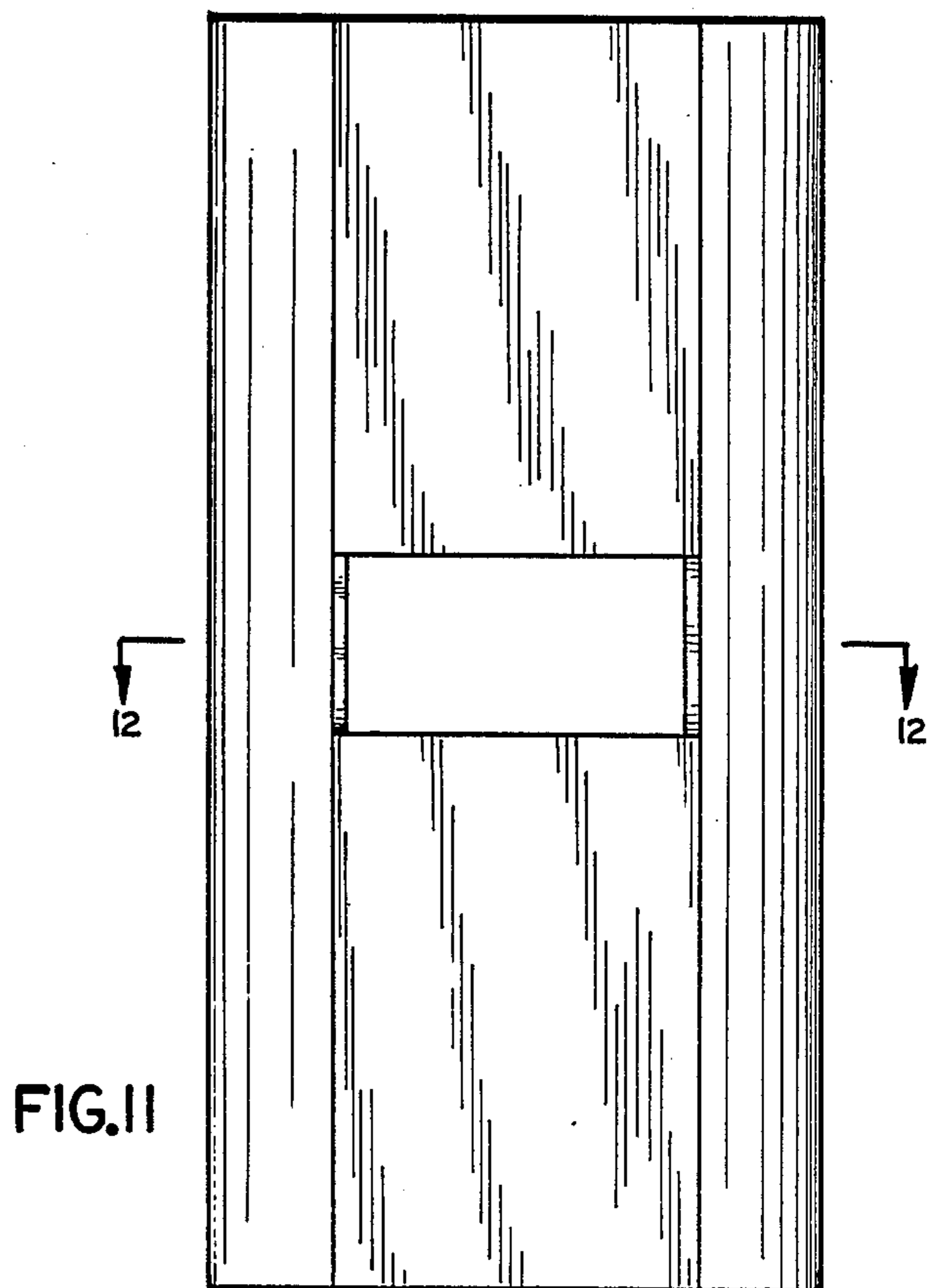
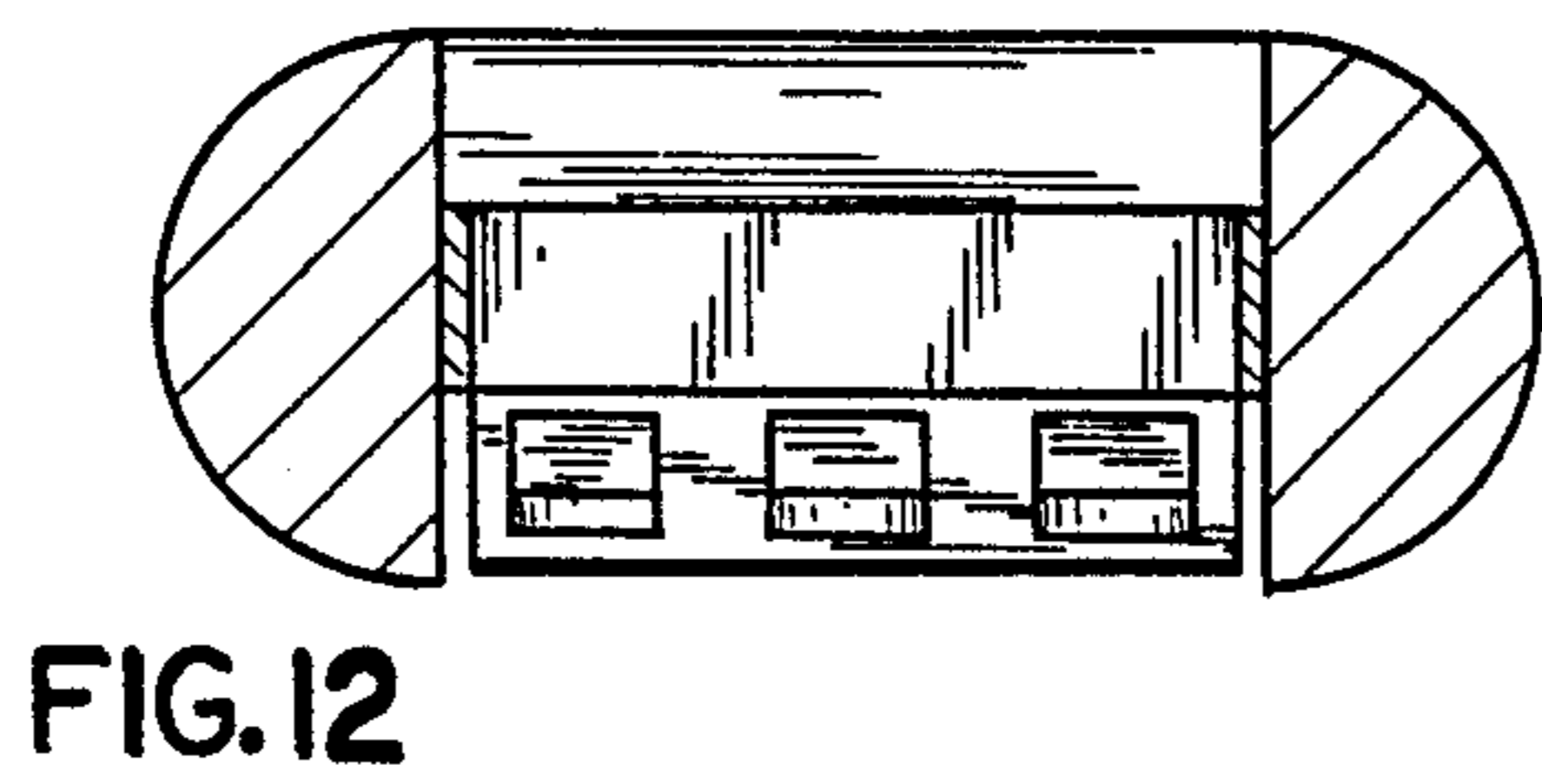
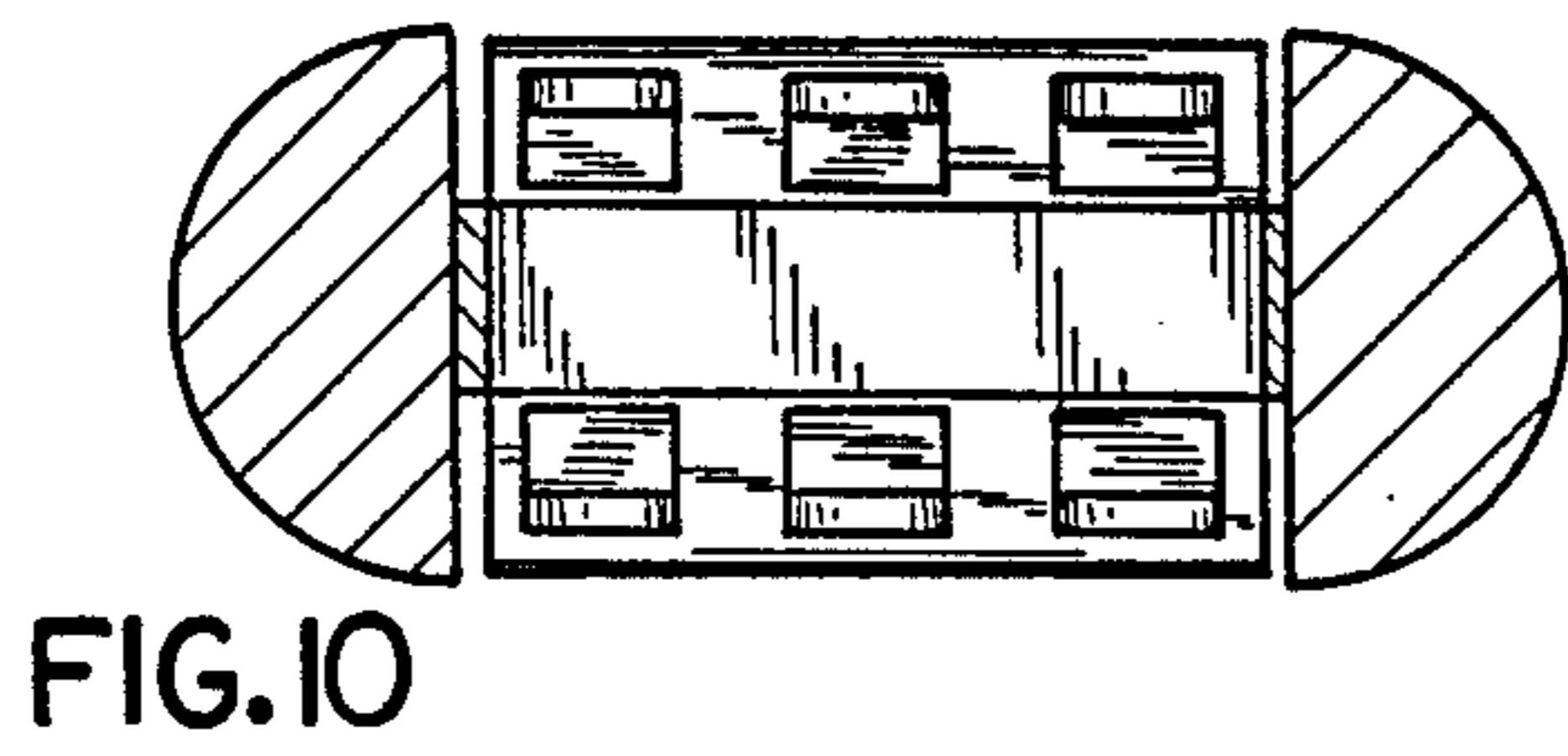
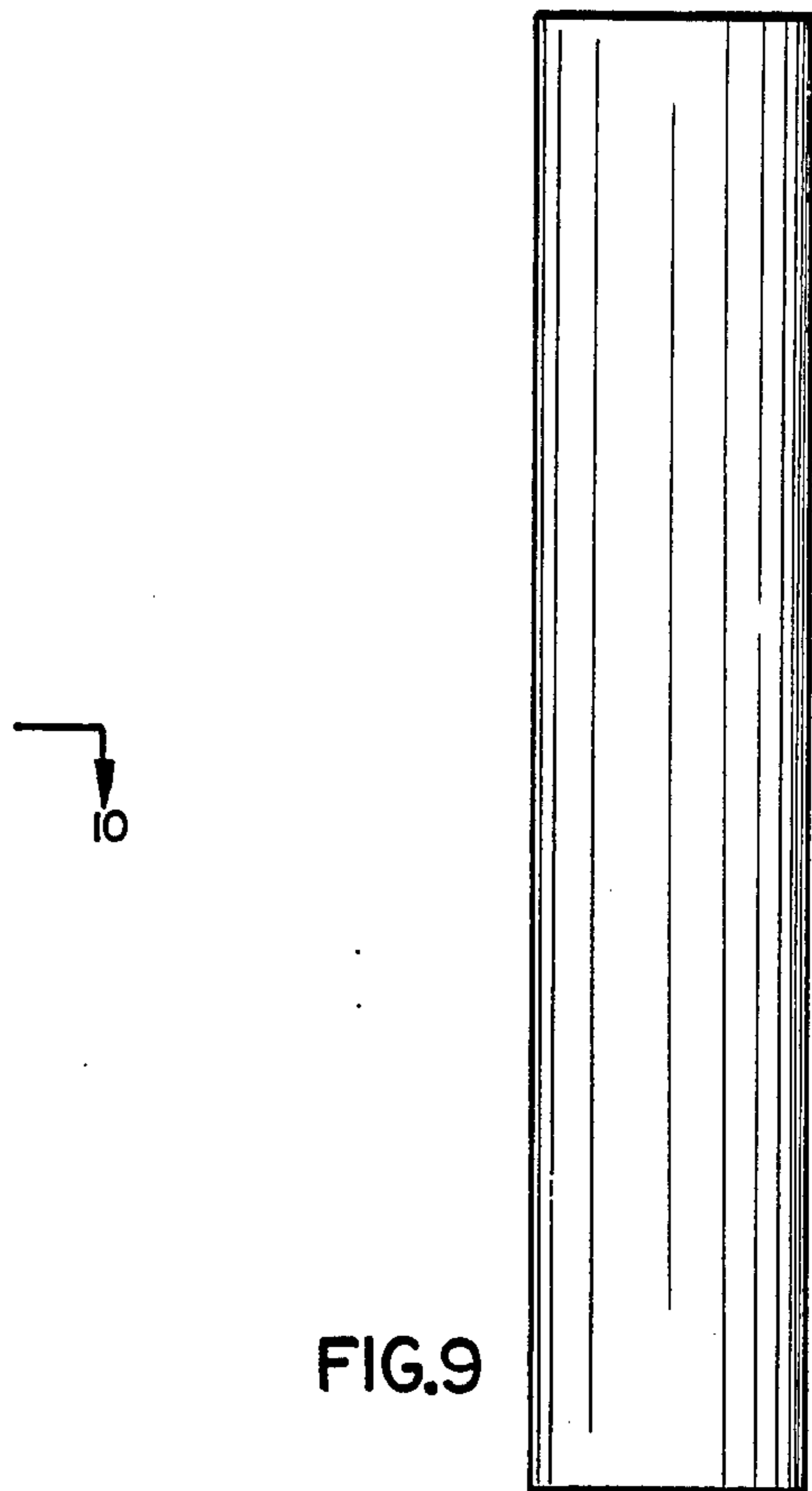
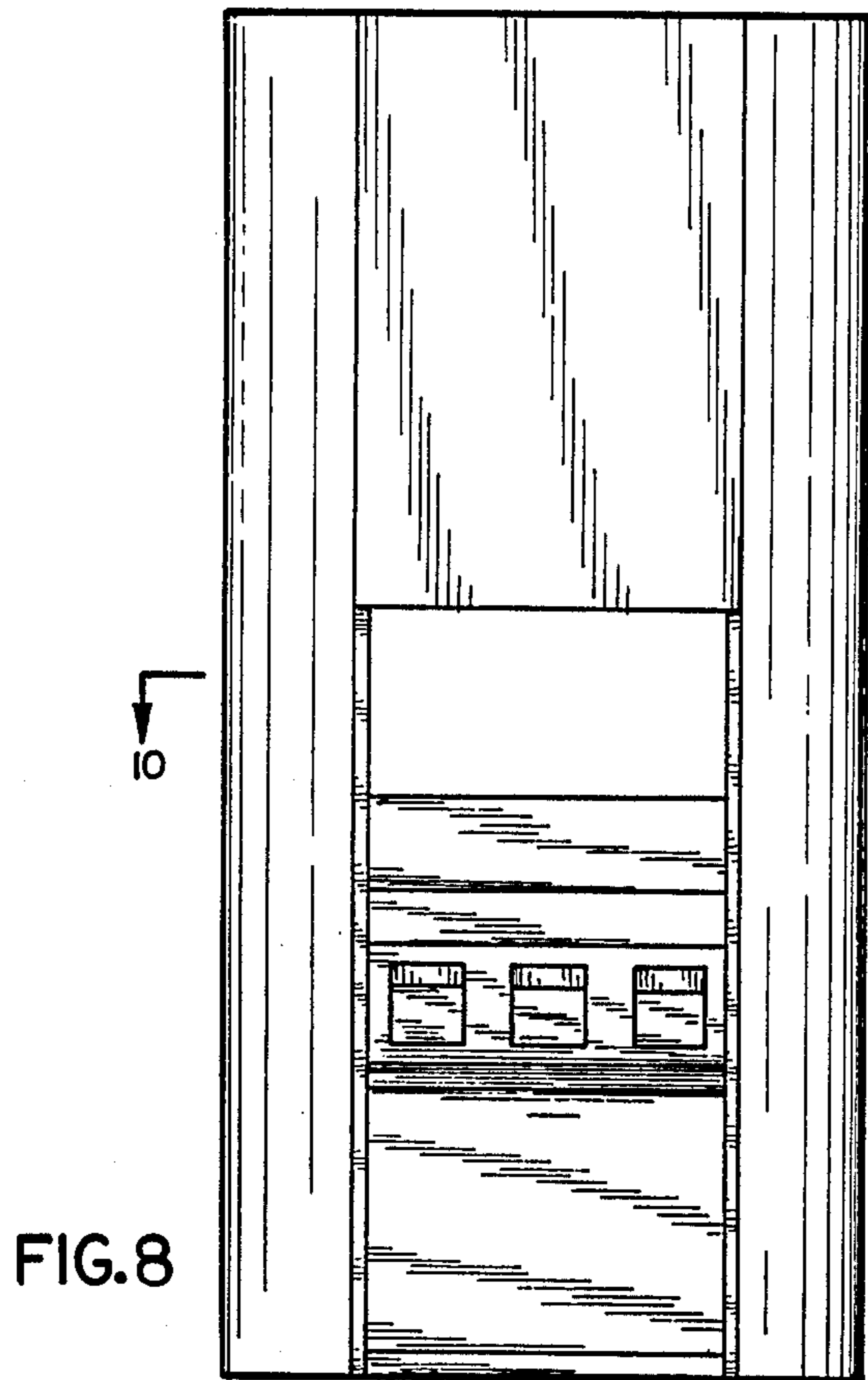

FIG.7



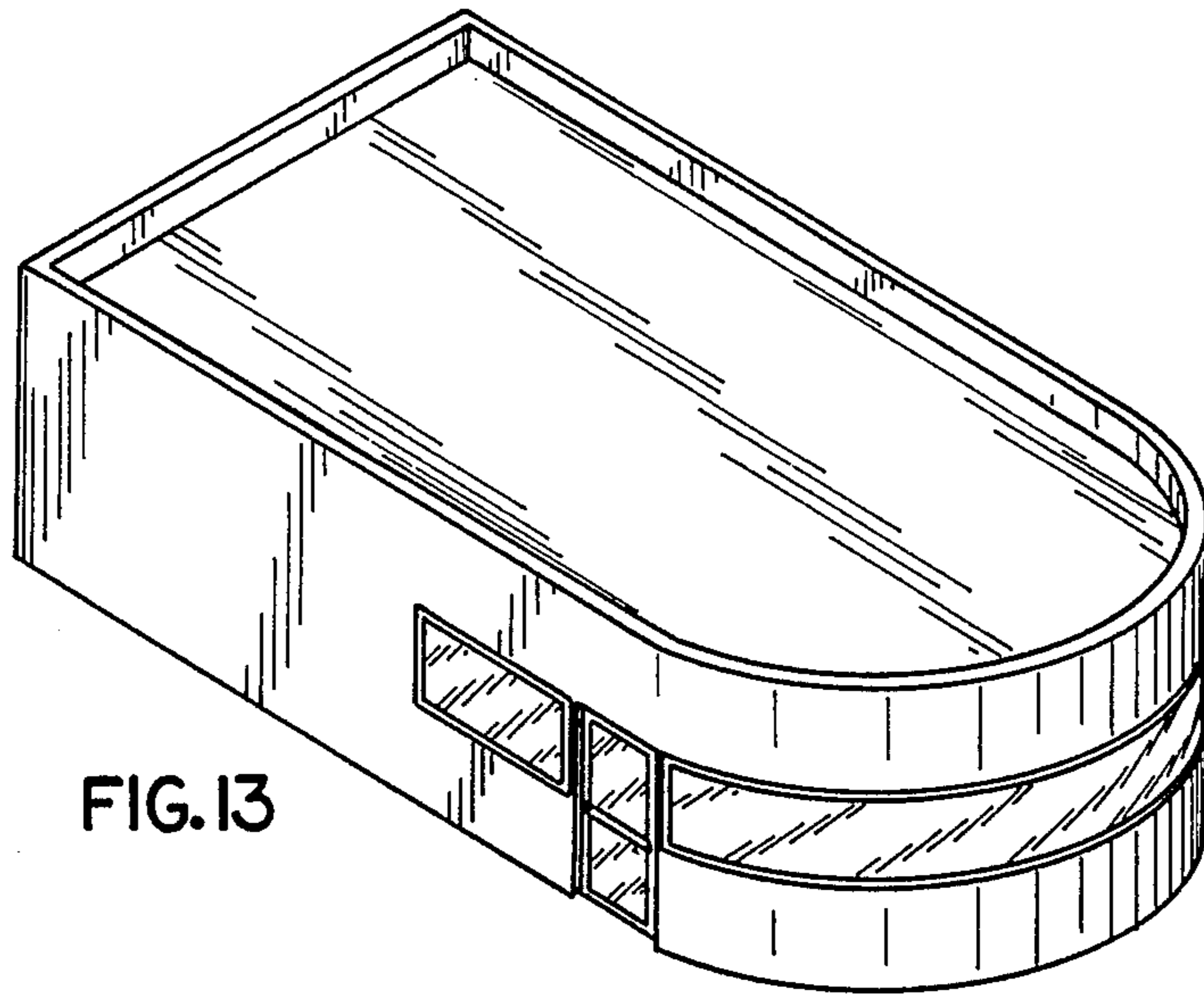

FIG. 13

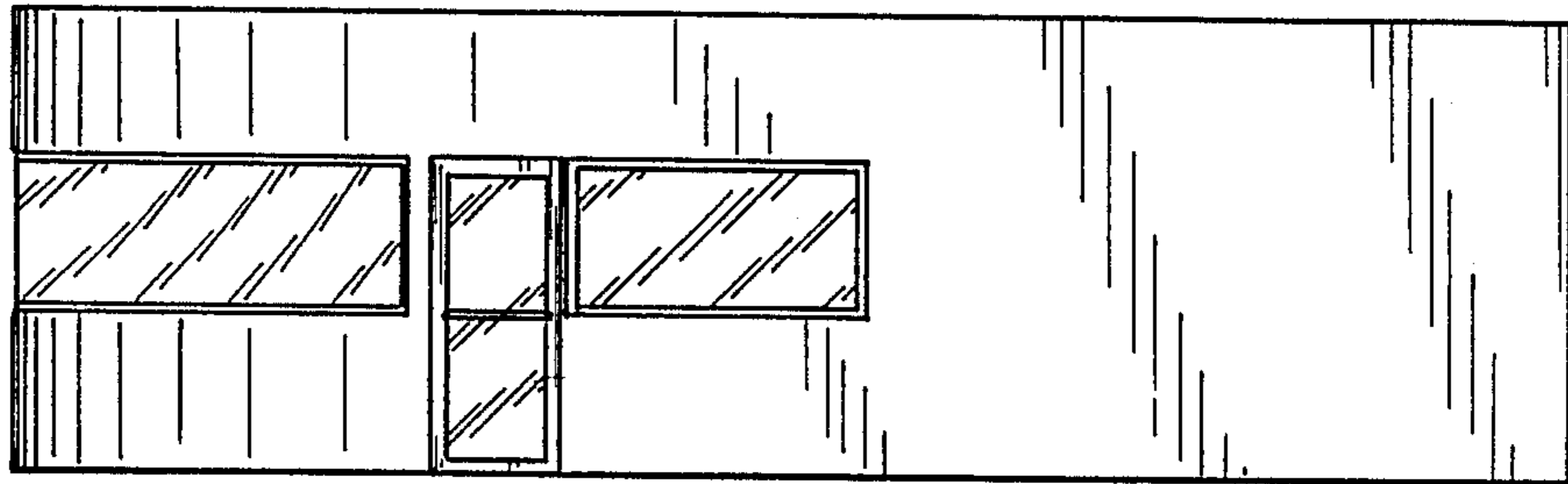

FIG. 14

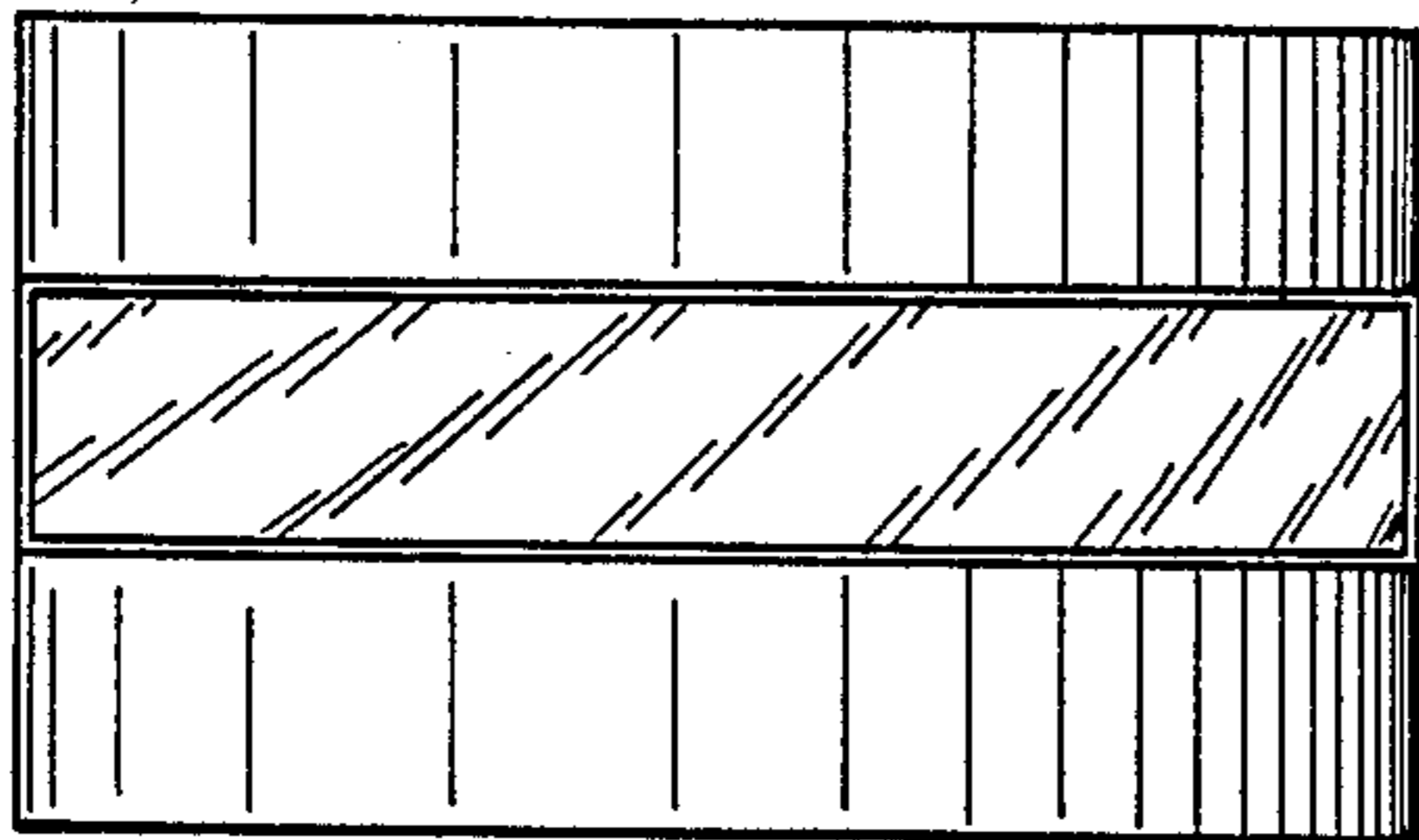

FIG. 15

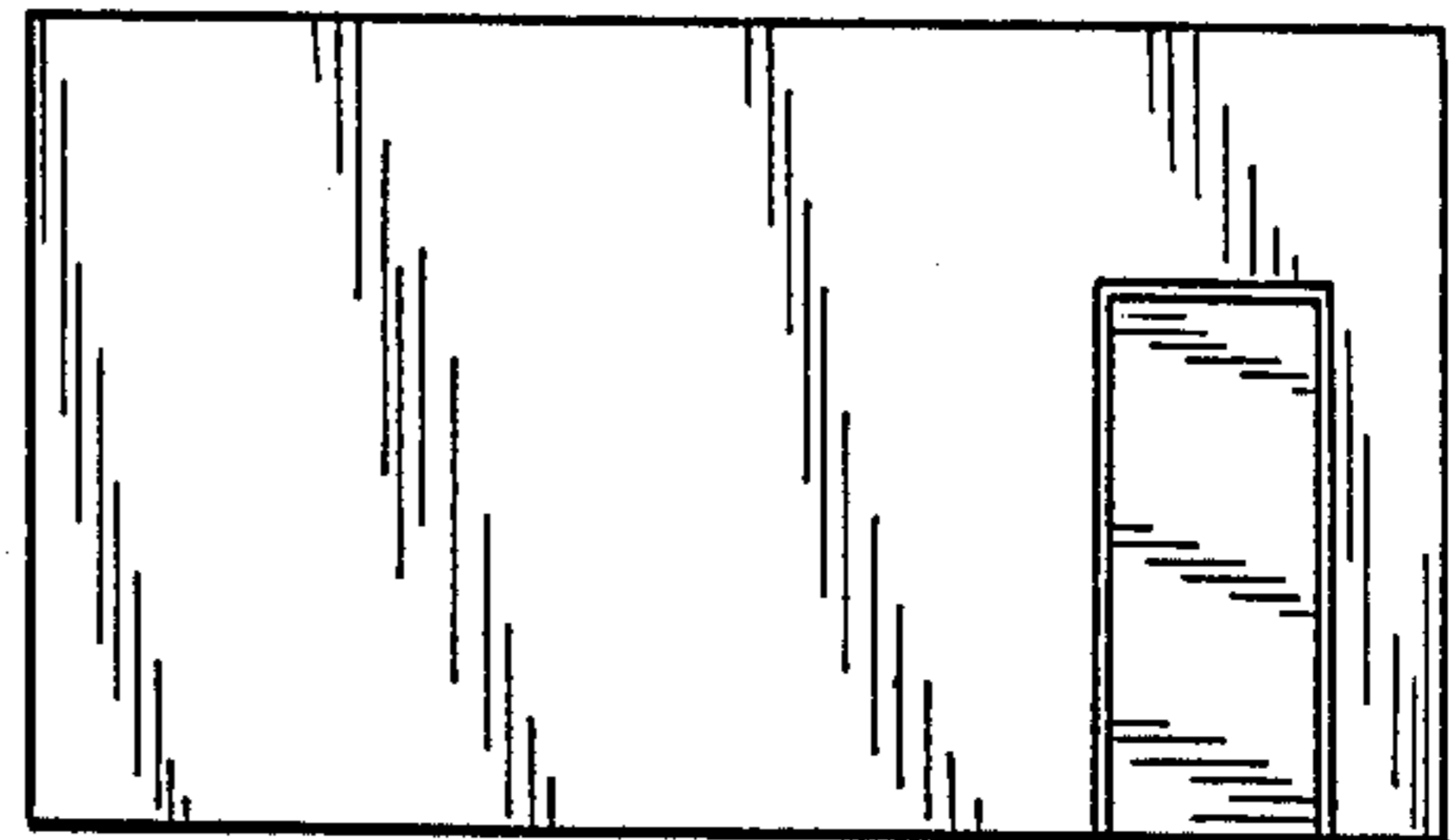

FIG. 16