

[54] AUTOMOBILE TIRE

[75] Inventors: Toru Tsuda, Saitama; Kenichi Motomura; Hidenori Masuda, both of Tokyo, all of Japan

[73] Assignee: Bridgestone Corporation, Tokyo, Japan

[**] Term: 14 Years

[21] Appl. No.: 875,782

[22] Filed: Jun. 16, 1986

[30] Foreign Application Priority Data

Dec. 17, 1985 [JP] Japan 60-52192

[52] U.S. Cl. D12/145

[58] Field of Search D12/141-143, D12/145-151; 152/209 R, 209 D, 209 B

[56] References Cited

U.S. PATENT DOCUMENTS

- D. 284,275 6/1986 Candiliotis D12/142
- D. 294,687 3/1988 Stelzer D12/142

FOREIGN PATENT DOCUMENTS

92904 5/1985 Japan 152/209 D

OTHER PUBLICATIONS

1985 Tread Design Guide, p. 138, Sumitomo SL 717 Tire, second row down from top, right side of page.
1985 Tread Design Guide, p. 140, Toyo M-54 Tire, second row up from bottom, left side of page.

Primary Examiner—James M. Gandy
Attorney, Agent, or Firm—Sughrue, Mion, Zinn, Macpeak, and Seas

[57] CLAIM

The ornamental design for an automobile tire, as shown and described.

DESCRIPTION

FIG. 1 is a perspective view of an automobile tire showing our new design, it being understood that the tire tread pattern is repeated throughout that circumference of the tire, the opposite side being substantially the same as that shown;

FIG. 2 is an end elevational view thereof;

FIG. 3 is a side elevational view thereof; and

FIG. 4 is an enlarged fragmentary developmental plan view thereof.

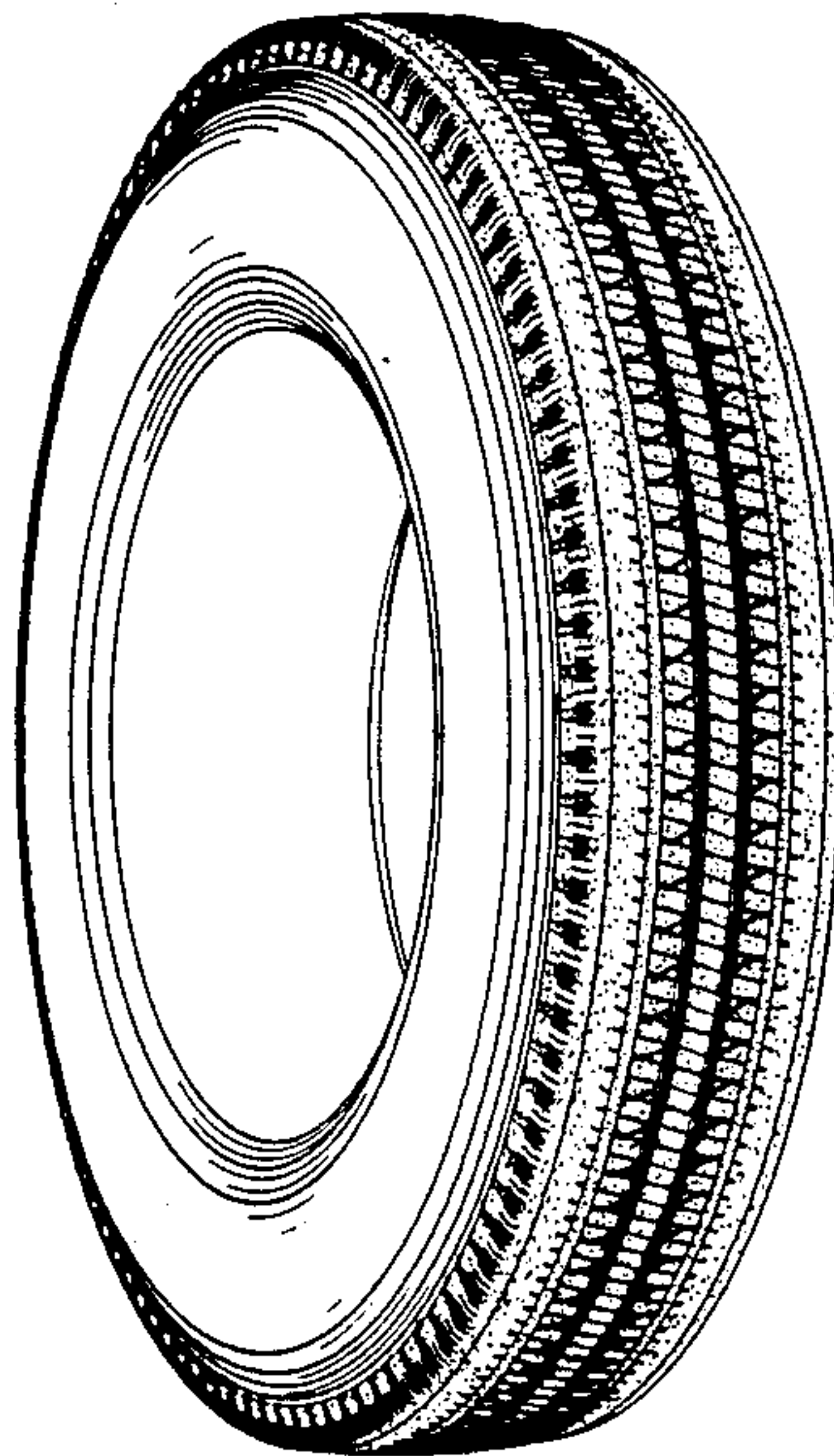

FIG. 1

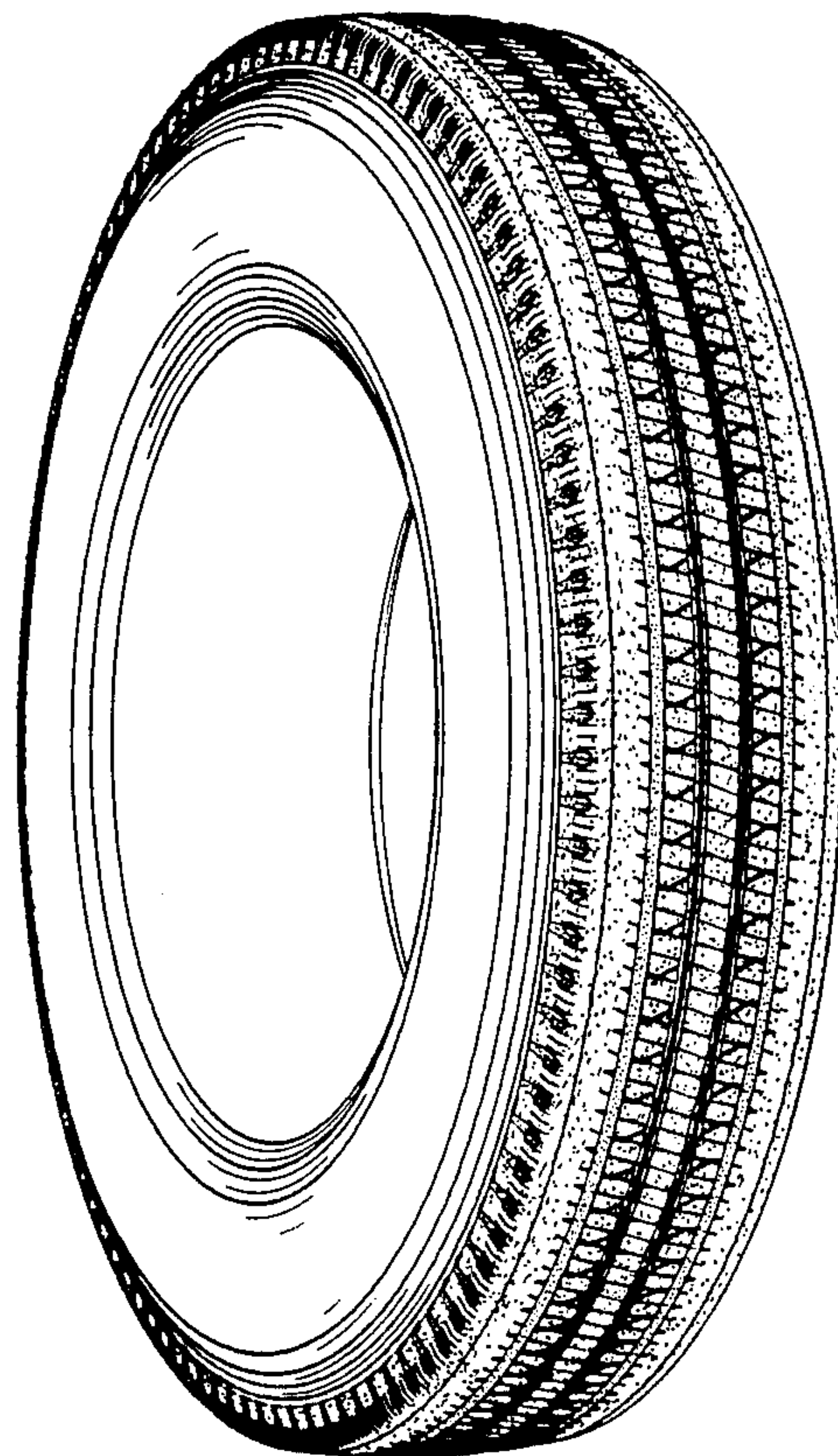

FIG. 2

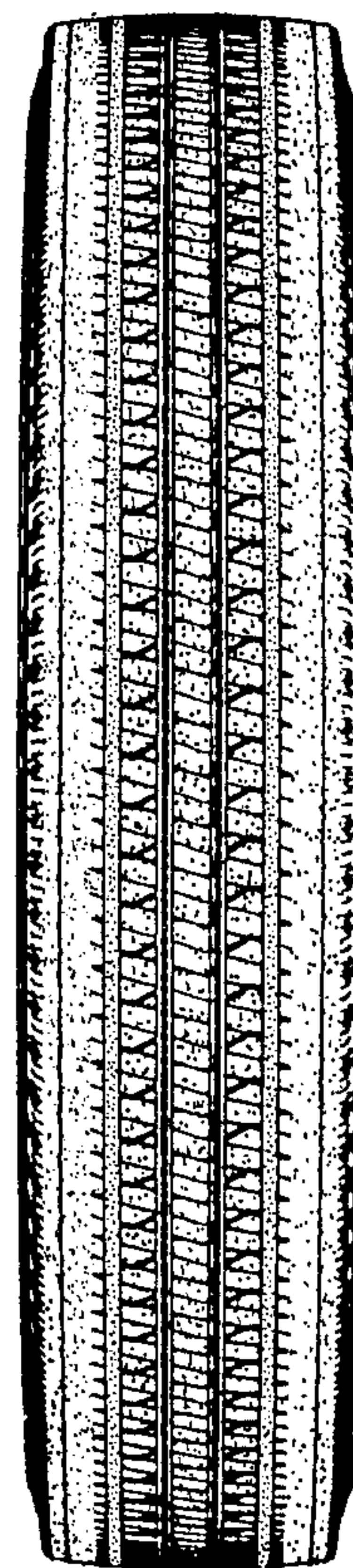

FIG. 3

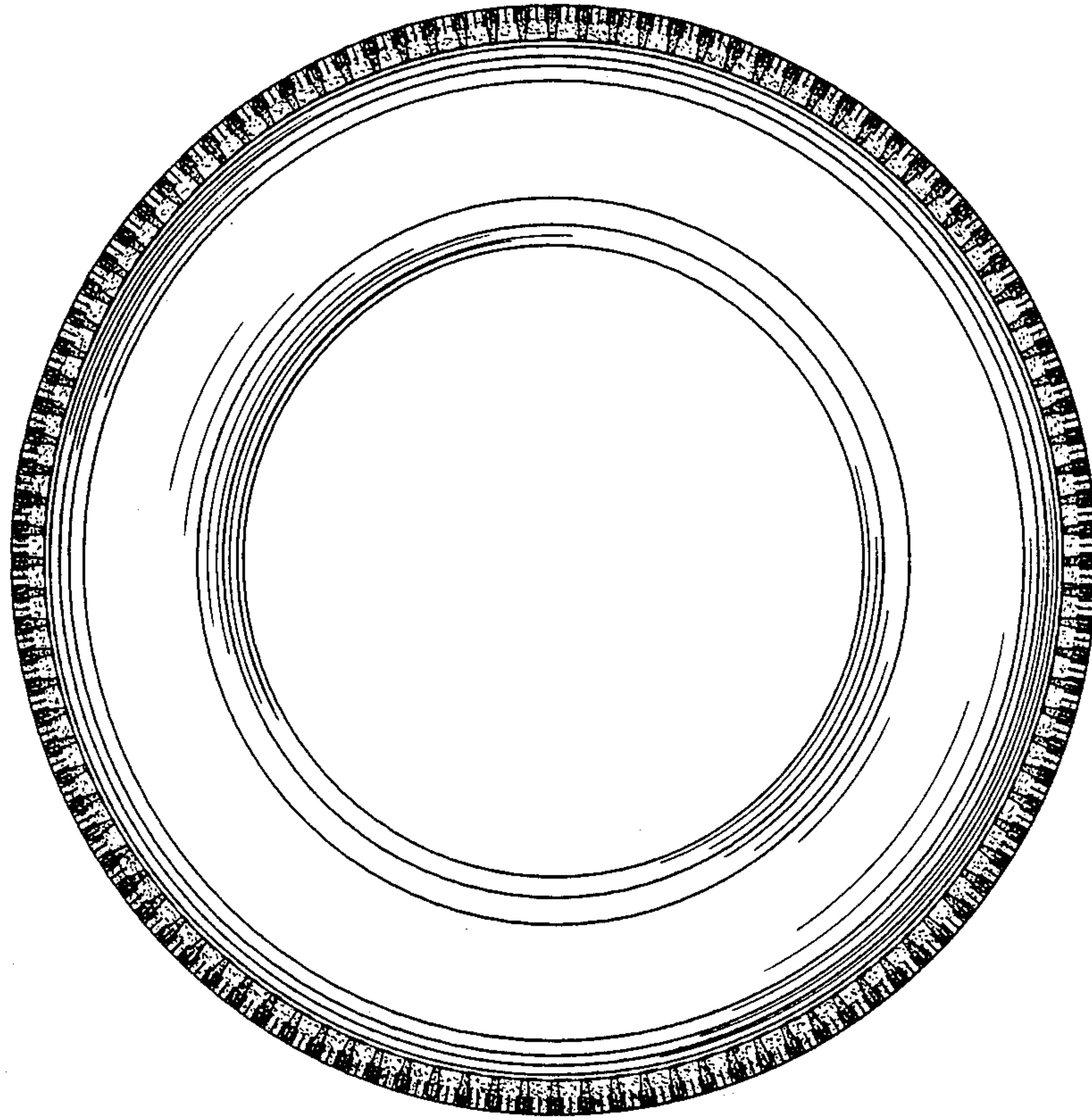

FIG. 4

