

[54] WALL PLAQUE

[76] Inventor: Betty P. Schroeder, 3115 Savoy Dr., Fairfax, Va. 22031-1019

[**] Term: 14 Years

[21] Appl. No.: 858,309

[22] Filed: May 1, 1986

[52] U.S. Cl. D11/137; D11/134

[58] Field of Search D11/134, 137, 133, 132, D11/135, 158; 428/39, 542.2

[56] References Cited

U.S. PATENT DOCUMENTS

D. 246,358	11/1977	Ditto	D11/137
D. 246,835	1/1978	Campbell	D11/134
D. 246,842	1/1978	Campbell	D11/137
D. 246,843	1/1978	Bestler	D11/137
2,903,819	9/1959	Barber et al.	D11/158

OTHER PUBLICATIONS

Curd Enterprizes, Inc., Architectural Decor Catalog, 1968 p. 27, #5410.

Curd Enterprizes Inc., Architectural Decor Catalog, 1968, p. 27, #5408.

Primary Examiner—B. J. Bullock

Assistant Examiner—Dominic Simone

Attorney, Agent, or Firm—Terry M. Gernstein

[57] CLAIM

The ornamental design for a wall plaque, as shown.

DESCRIPTION

FIG. 1 is a front elevation of a wall plaque, showing my new design;

FIG. 2 is a right side elevation thereof;

FIG. 3 is a rear elevation thereof;

FIG. 4 is a left side elevation thereof;

FIG. 5 is a top plan view thereof; and

FIG. 6 is a bottom plan view thereof.



FIG. 1.

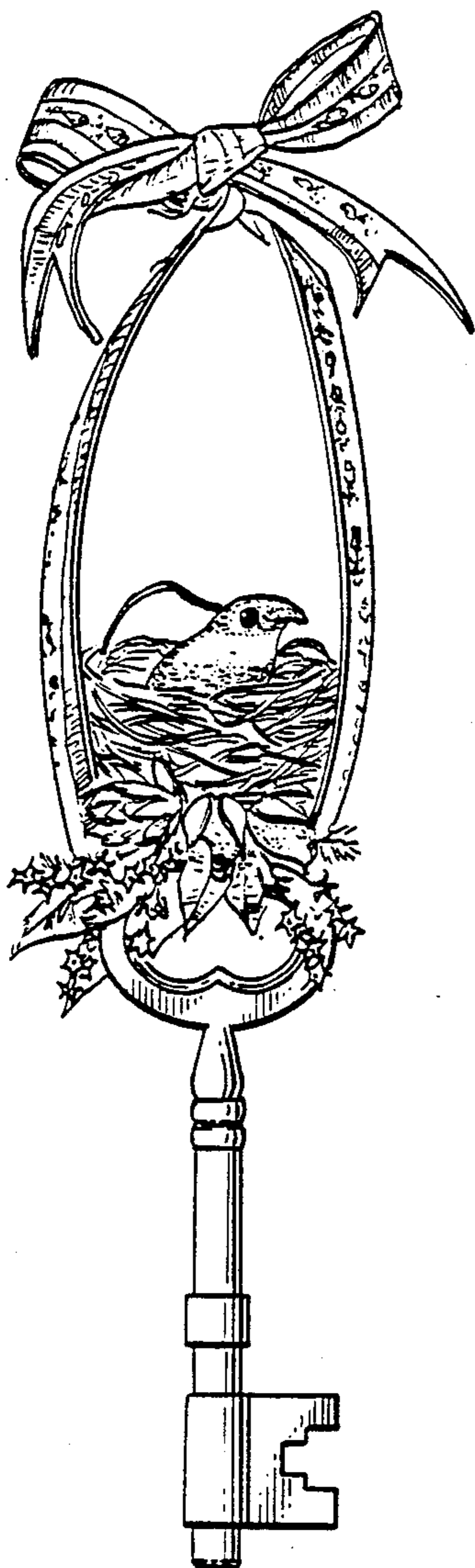

FIG. 2.

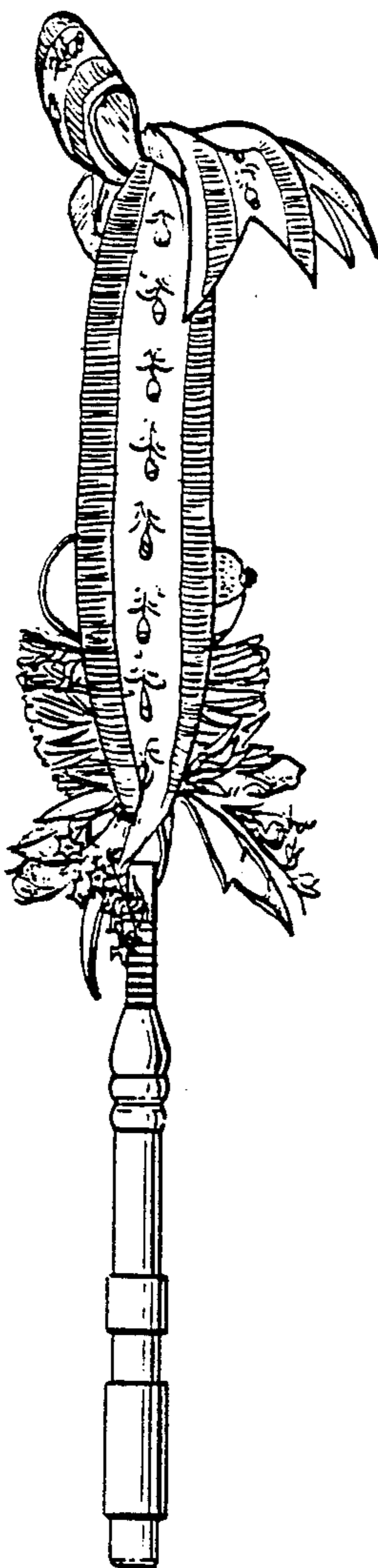

FIG. 3.



FIG. 4.

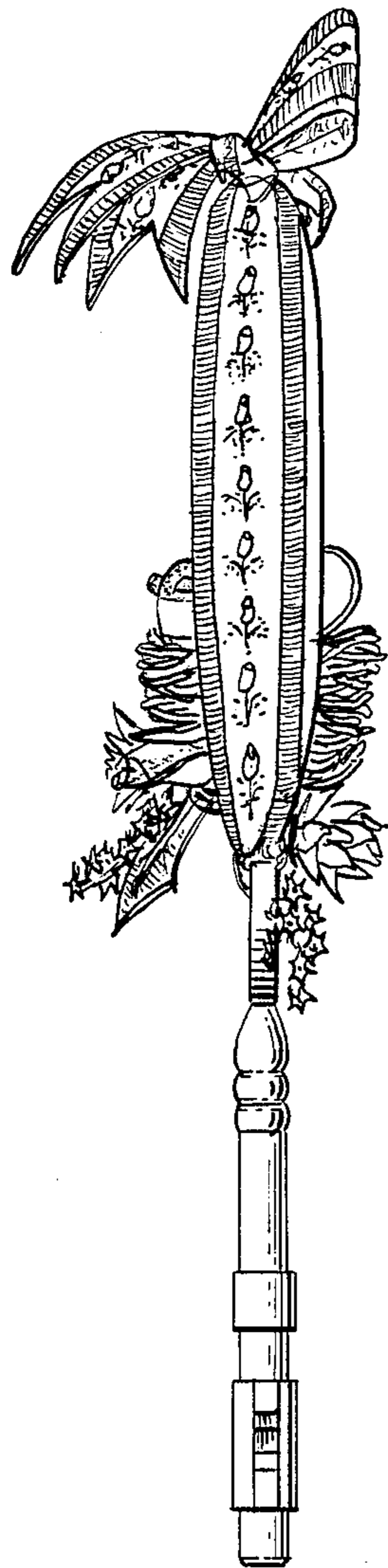

FIG. 5.

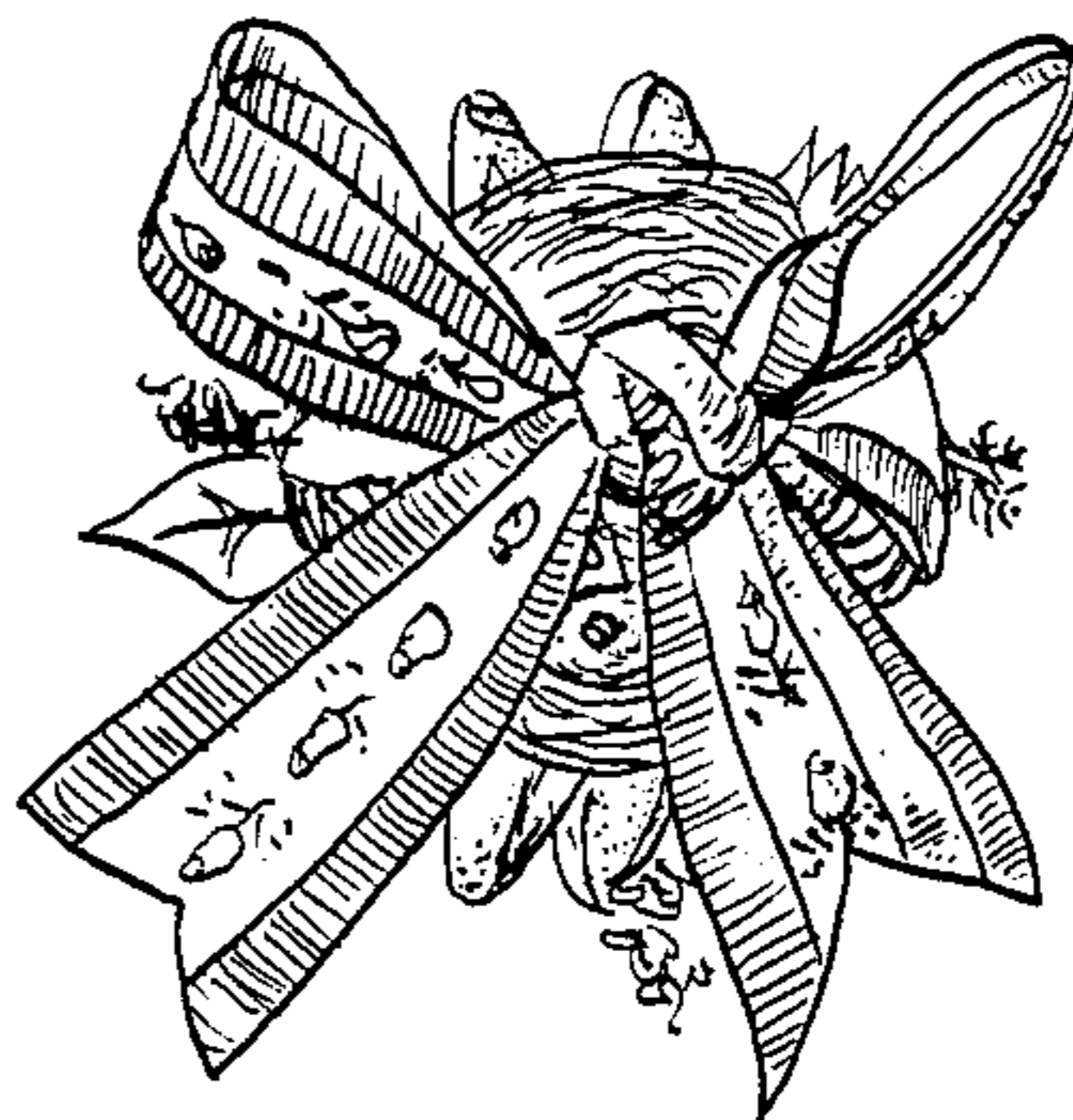

FIG. 6.

