

[54] **SHOE UPPER**

[75] **Inventors:** Patricia D. Quan, Hermosa Beach;
Angelo Maccano, Simi Valley, Calif.;
Robert Y. Greenberg, Woodland
Hills, all of

[73] **Assignee:** L. A. Gear, Inc., Los Angeles, Calif.

[**] **Term:** 14 Years

[21] **Appl. No.:** 196,093

[22] **Filed:** May 17, 1988

[52] **U.S. Cl.** D2/314; D2/309

[58] **Field of Search** D2/264, 265, 268, 269,
D2/308-314, 317-321; 36/45, 83, 84, 87, 89,
102-106, 112, 114, 132, 136

[56] **References Cited**

U.S. PATENT DOCUMENTS

D. 226,883	5/1973	Babicks et al.	D2/310
D. 227,821	7/1973	Askew	D2/309
D. 237,425	11/1975	Askew	D2/310
D. 245,732	9/1977	Askew	D2/310
D. 245,733	9/1977	Askew	D2/310
D. 270,778	10/1983	Casetta	D2/310
D. 279,232	6/1985	Gamm	D2/309
D. 284,043	6/1986	Lowe, Jr. et al.	D2/310
D. 284,518	7/1986	Lowe, Jr. et al.	D2/310
D. 287,301	12/1986	Tong	D2/314

D. 290,541	6/1987	O'Rourke	D2/310
D. 290,542	6/1987	O'Rourke	D2/310
D. 291,383	8/1987	Campbell et al.	D2/309
D. 293,848	1/1988	Brown et al.	D2/310
D. 294,654	3/1988	Liggett et al.	D2/314
D. 295,230	4/1988	Tong	D2/369 X
D. 295,341	4/1988	Liggett et al.	D2/309 X
4,736,531	4/1988	Richard	36/45 X

Primary Examiner—Louis S. Zarfes
Attorney, Agent, or Firm—Marshall A. Lerner; Matthew
F. Jodziewicz

[57] **CLAIM**

The ornamental design for a shoe upper, as shown and described.

DESCRIPTION

FIG. 1 is a right side elevational view of a shoe upper showing the new design. The broken line showing a shoe sole is for environmental purposes only and forms no part of the claimed invention;
FIG. 2 is a top plan view thereof;
FIG. 3 is a bottom view thereof;
FIG. 4 is a left side elevational view thereof;
FIG. 5 is a front elevational view thereof; and
FIG. 6 is a rear elevational view thereof.

A description of the appearance of the article, is as follows:

A shoe upper having an ornamental design as shown.

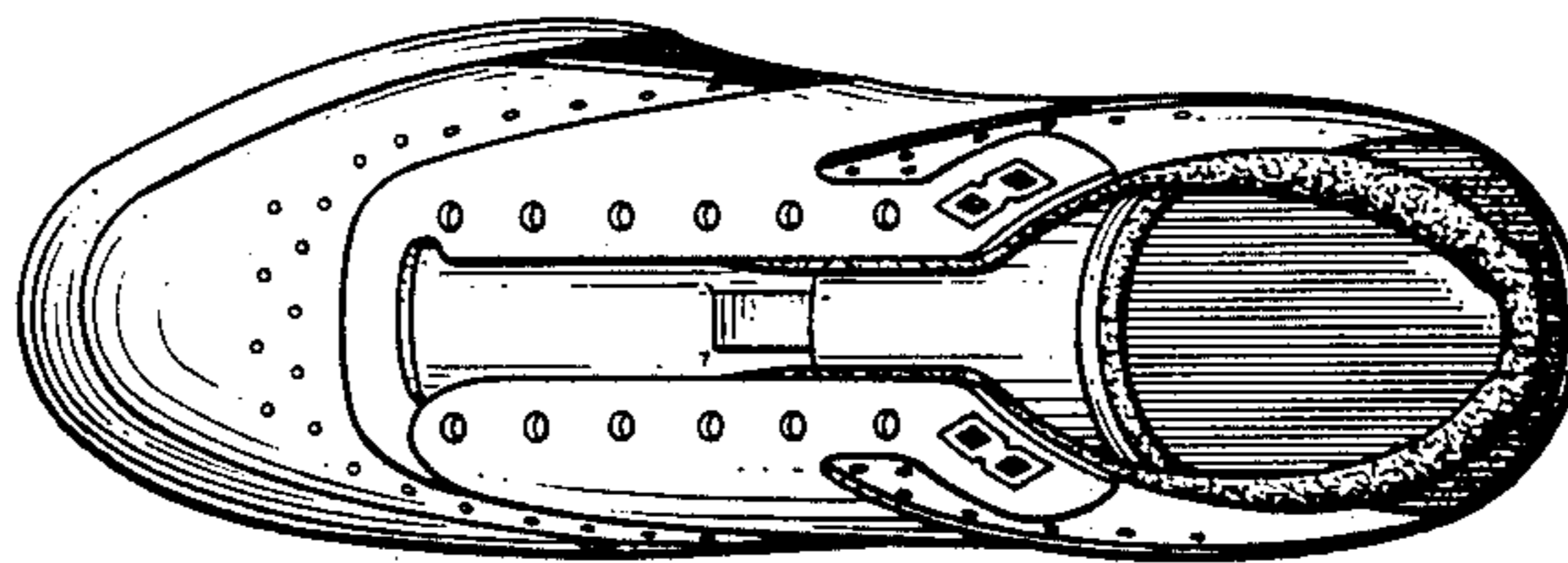
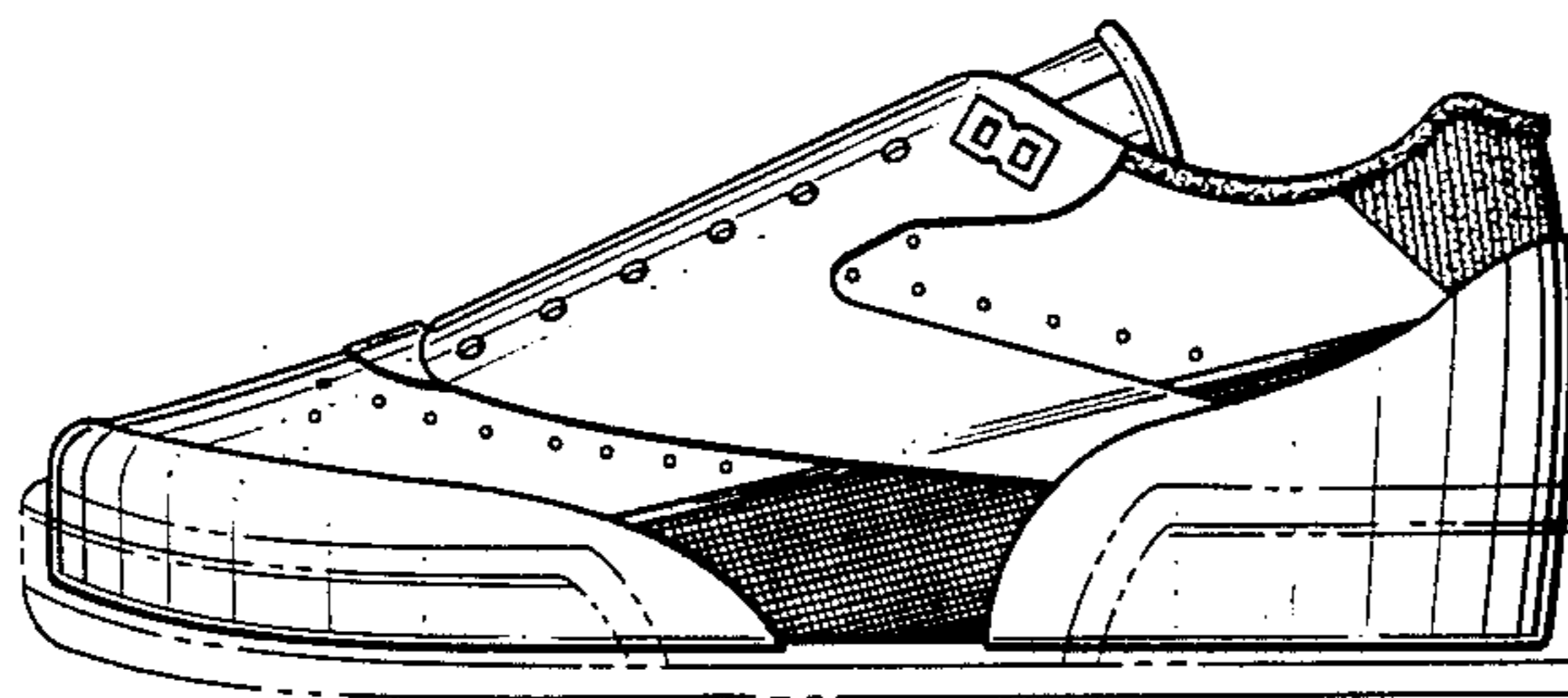

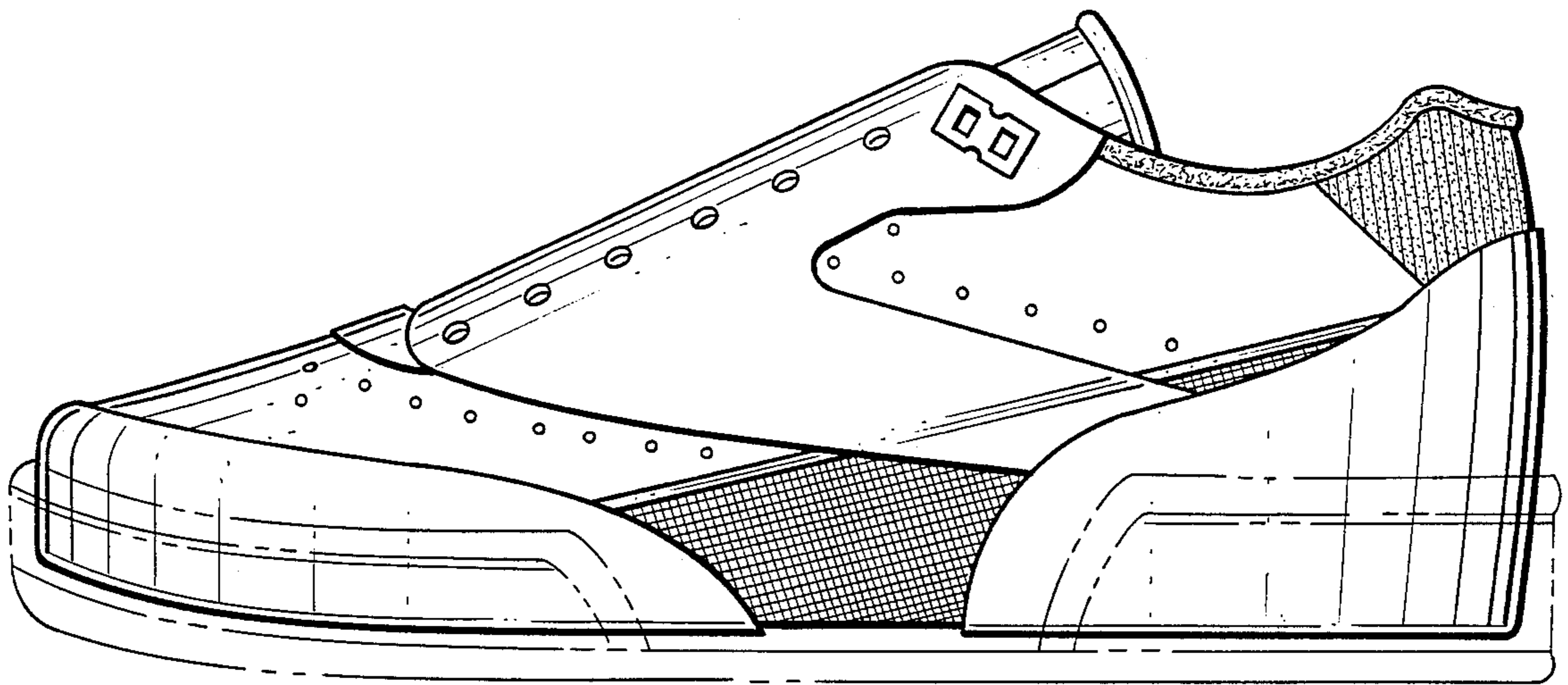

Fig. 1.

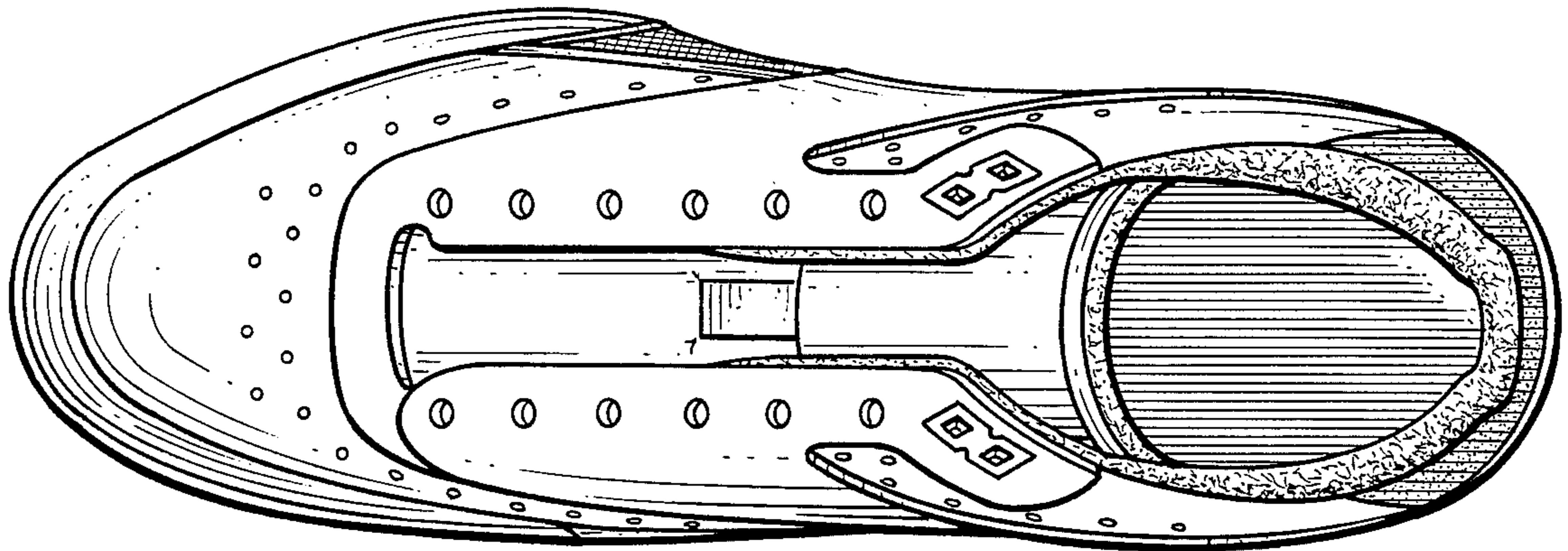

Fig. 2.

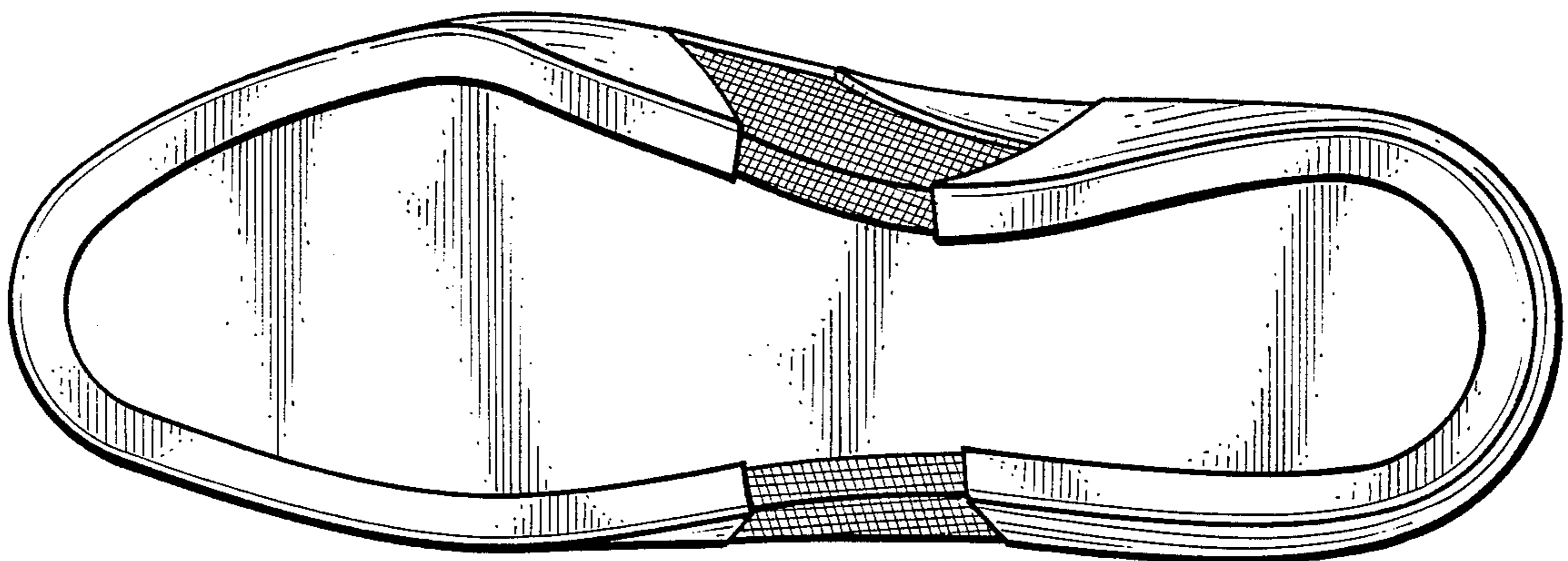

Fig. 3.

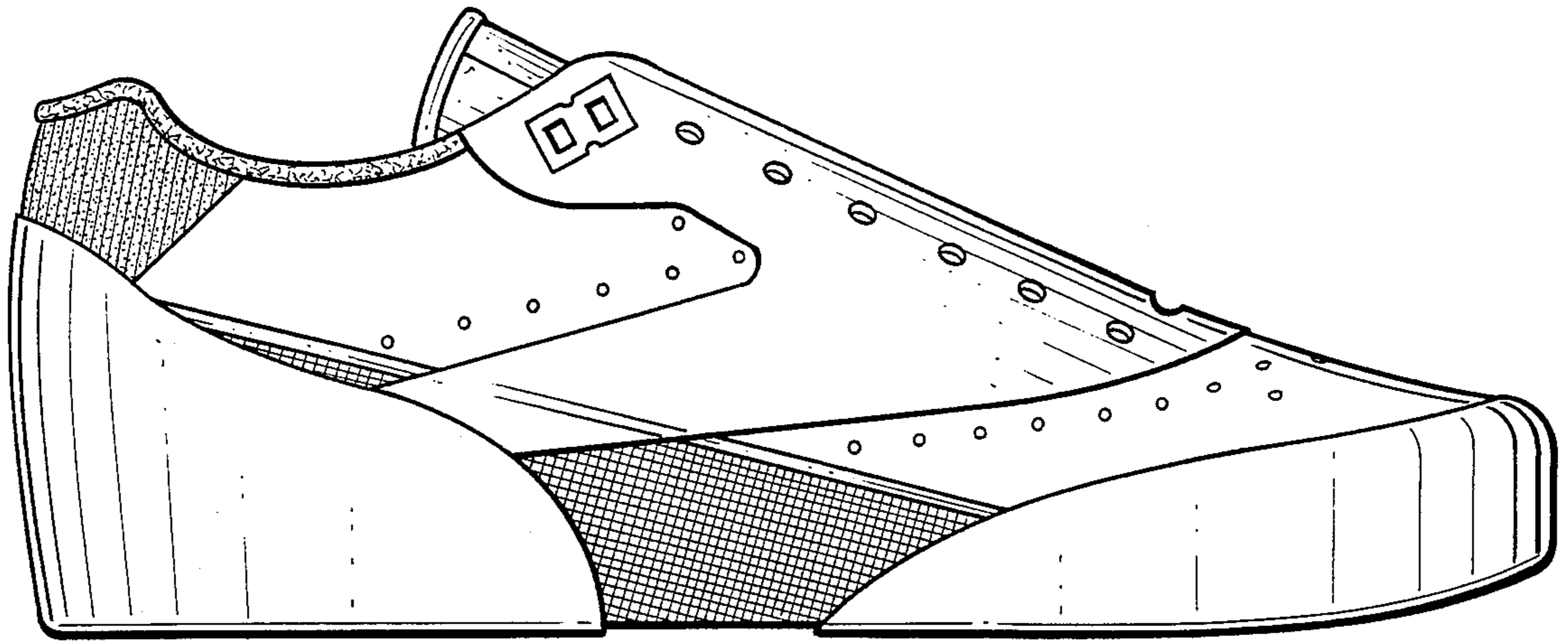

Fig. 4.

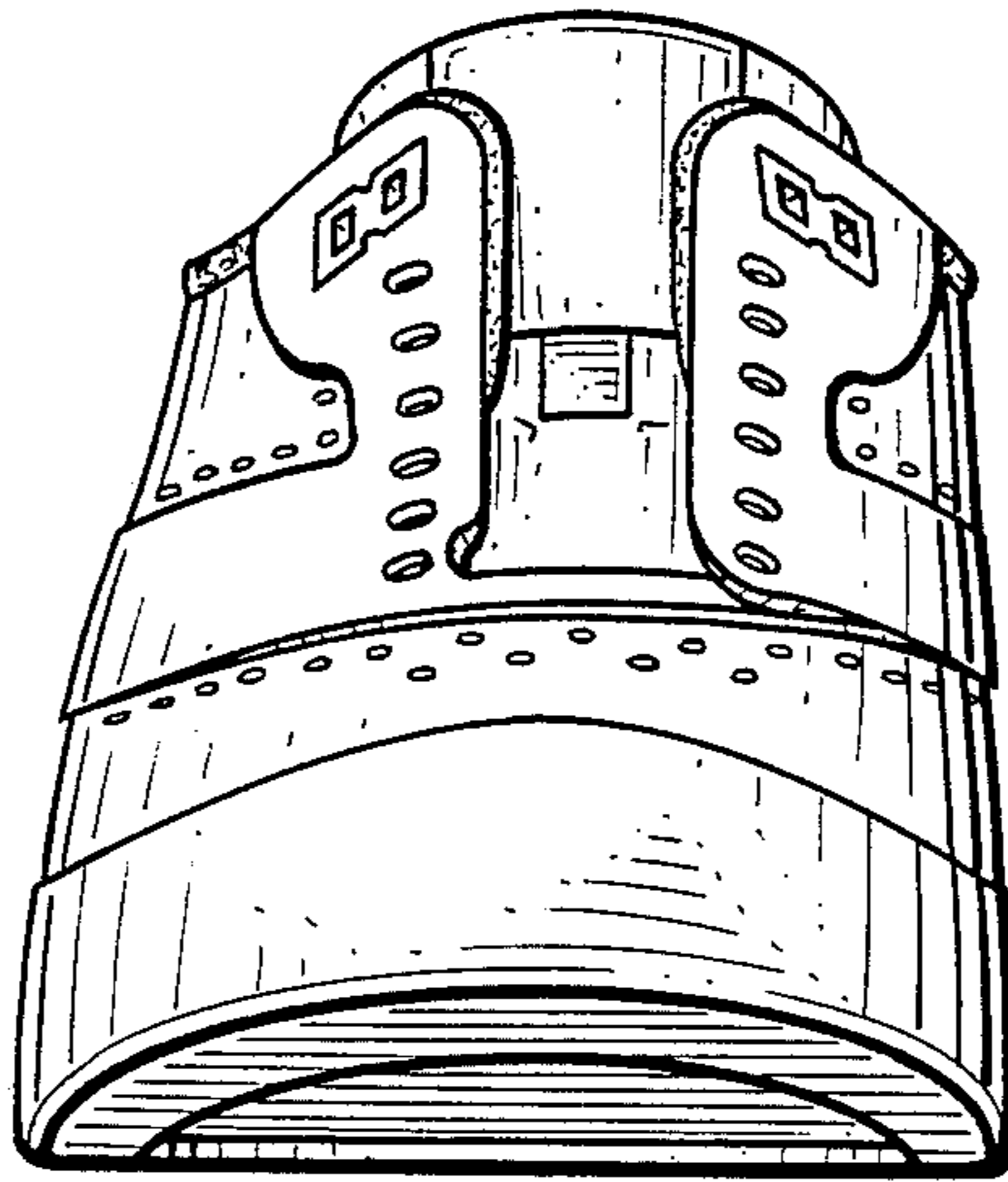

Fig. 5.

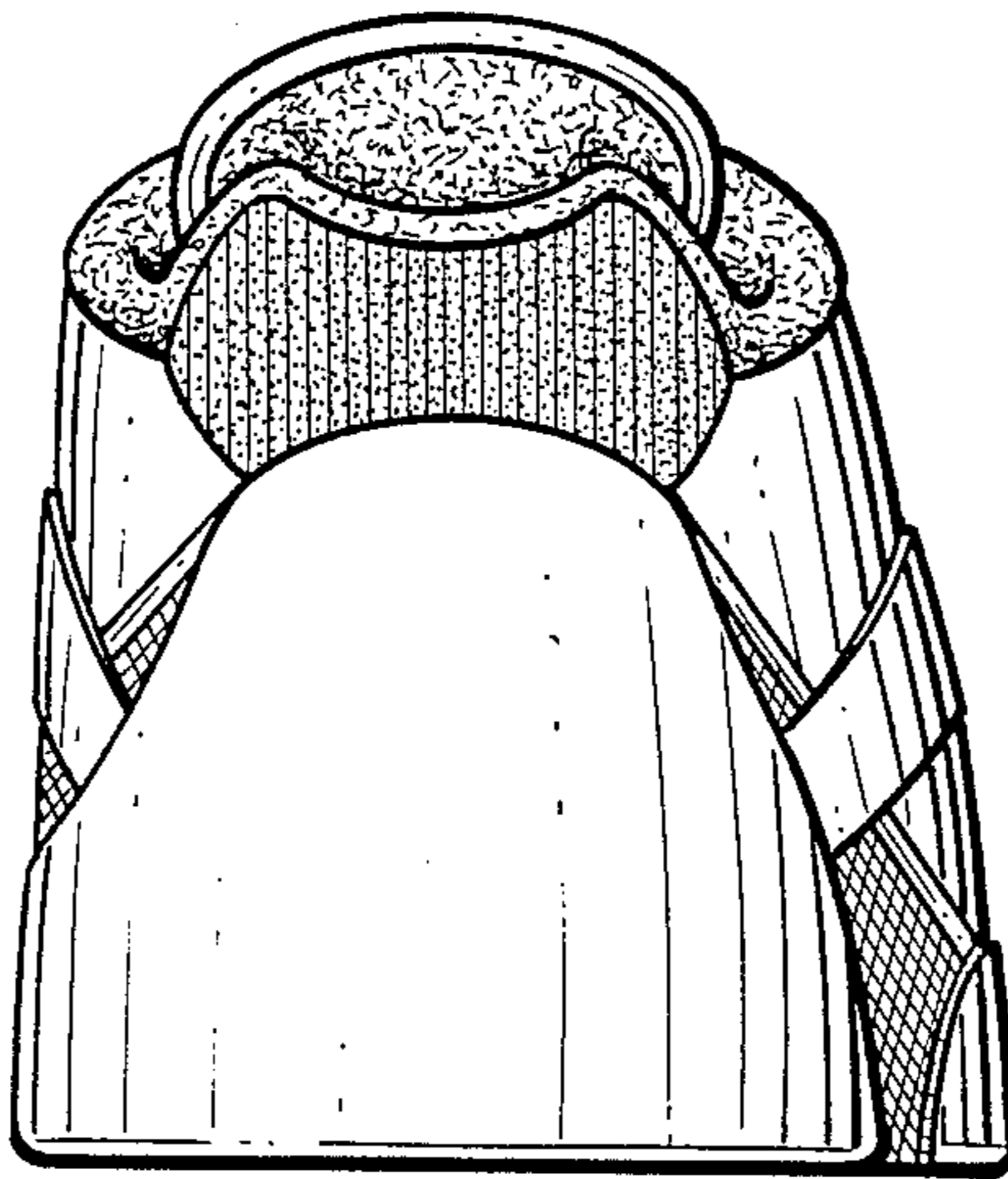

Fig. 6.