

[54] REFLECTOR-TYPE ELECTRIC LAMP OR THE LIKE

[75] Inventors: Timothy A. Benson, Winchester; Peter R. Gagnon, Georgetown, both of Mass.

[73] Assignee: GTE Products Corporation, Danvers, Mass.

[**] Term: 14 Years

[21] Appl. No.: 810,951

[22] Filed: Dec. 19, 1985

[52] U.S. Cl. D26/2

[58] Field of Search D26/1, 2, 3, 26; 313/315, 317, 318, 113, 116, 115, 493, 111; 362/217, 297, 310, 309, 307, 311, 341, 347, 349

[56] References Cited

U.S. PATENT DOCUMENTS

D. 275,948	10/1984	Vakil	D26/3 X
D. 284,792	7/1986	Thiry et al.	D26/2
3,136,913	6/1964	Goodman	313/111
4,164,012	8/1979	Gulliksen	362/282
4,338,655	7/1982	Gulliksen et al.	362/297 X

Primary Examiner—Susan J. Lucas

Attorney, Agent, or Firm—Joseph S. Romanow; José W. Jimenez

[57] CLAIM

The ornamental design for a reflector-type electric lamp or the like, as shown and described.

DESCRIPTION

FIG. 1 is a side elevational view of a reflector-type electric lamp or the like showing our new design, the opposite side being a mirror image;

FIG. 2 is a front elevational view thereof; and

FIG. 3 is a rear elevational view thereof.

The exterior surface of the lens is primarily smooth. The interior surface of the lens is stippled.

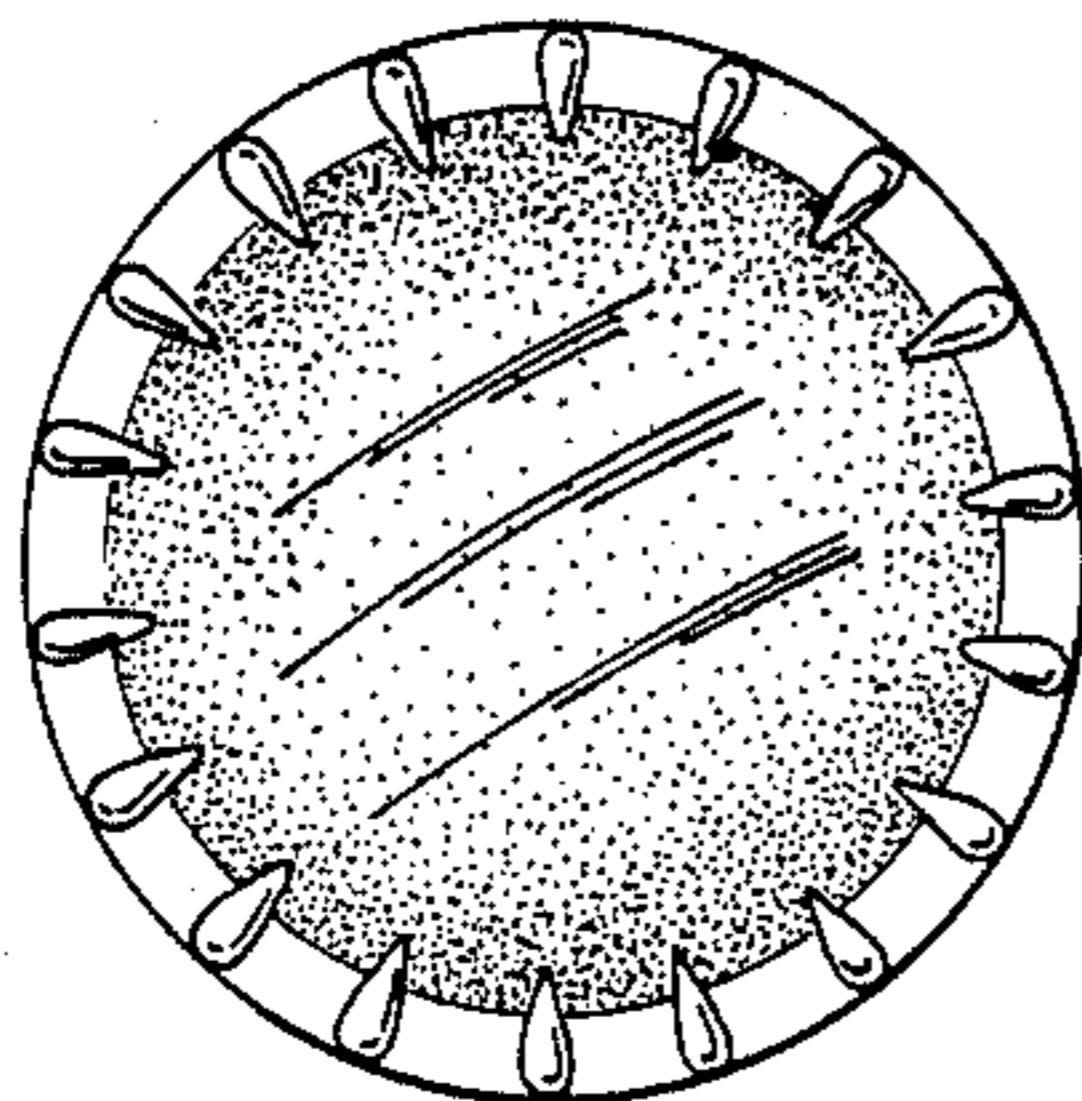
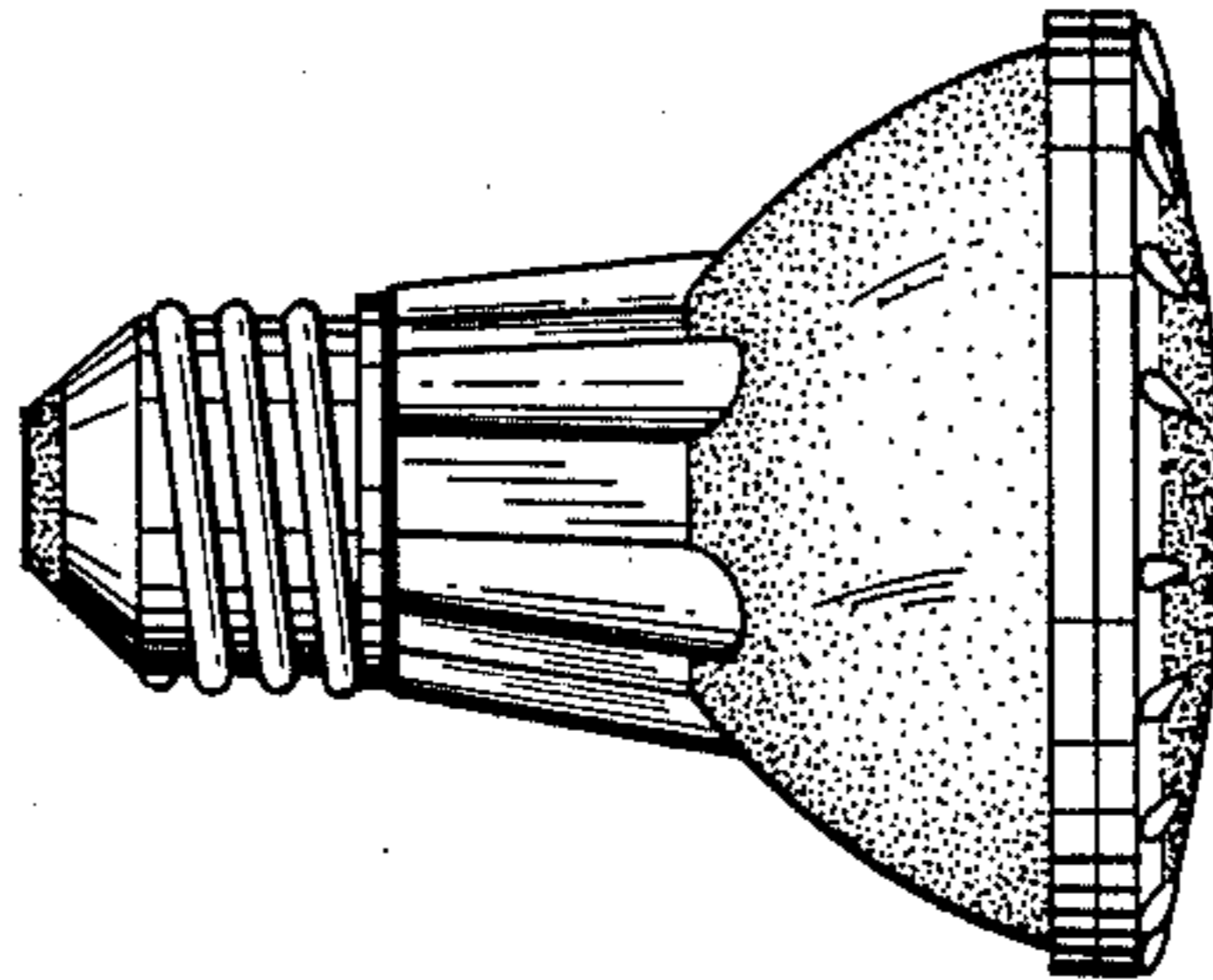

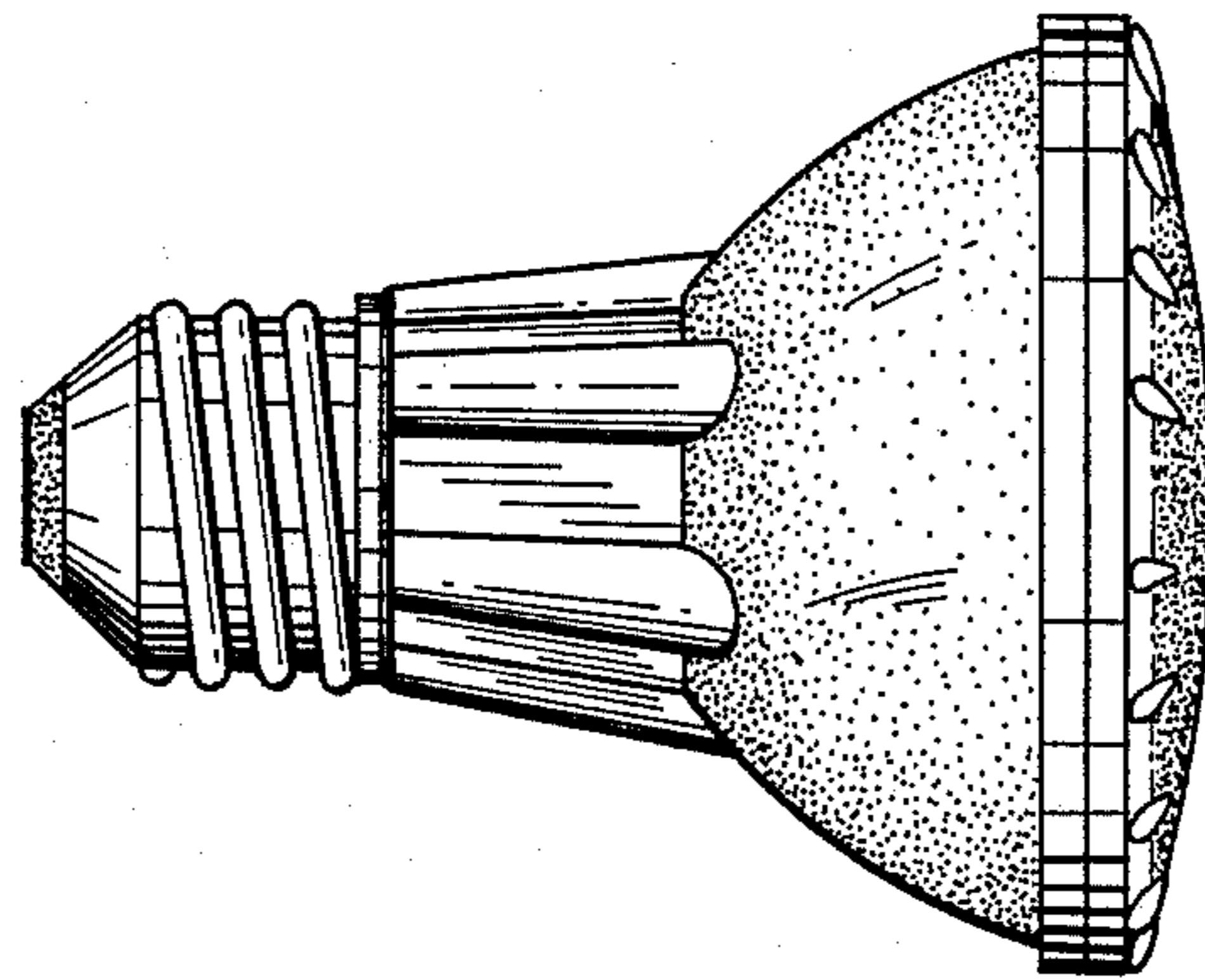

FIG. 1

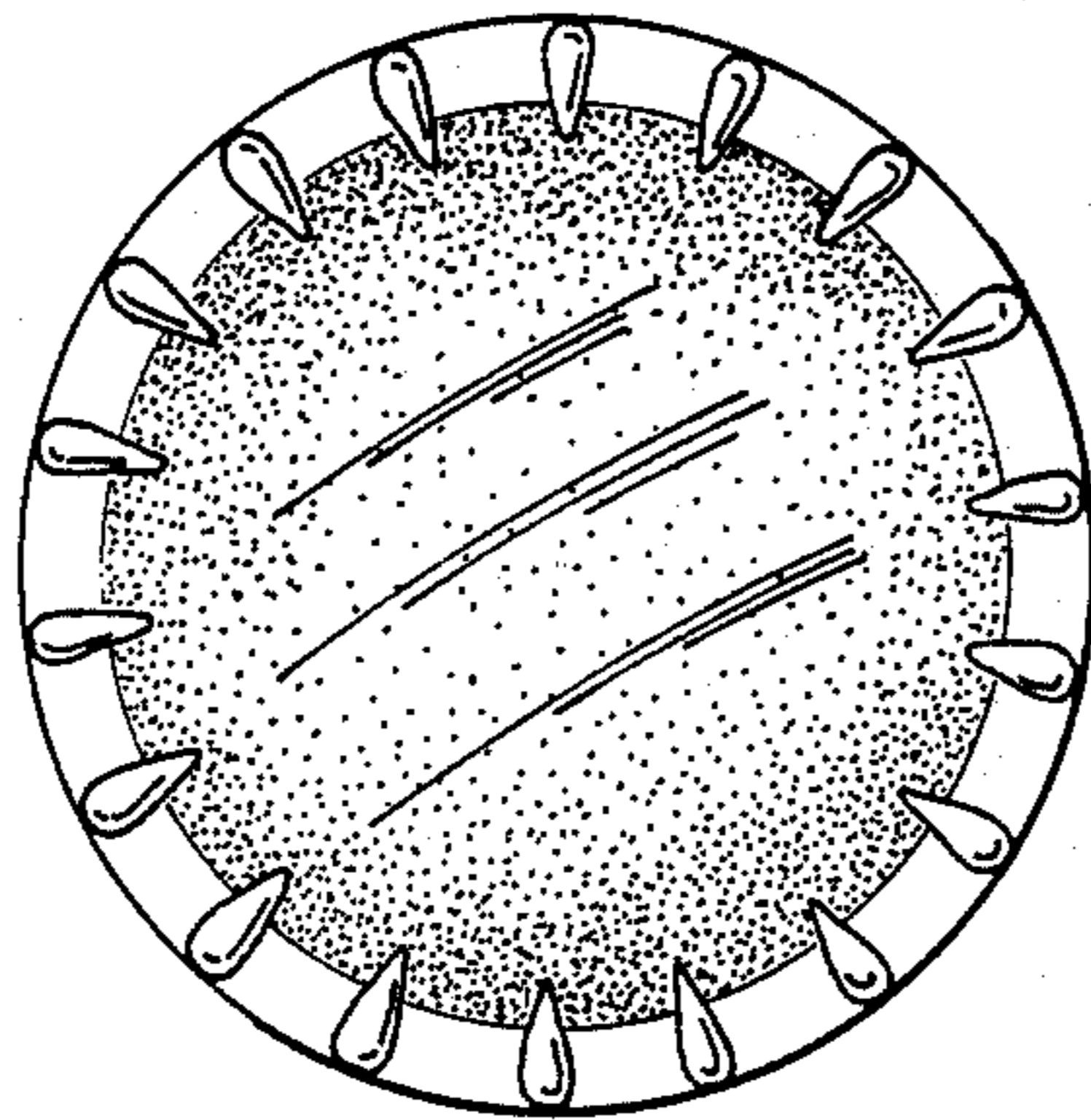

FIG. 2

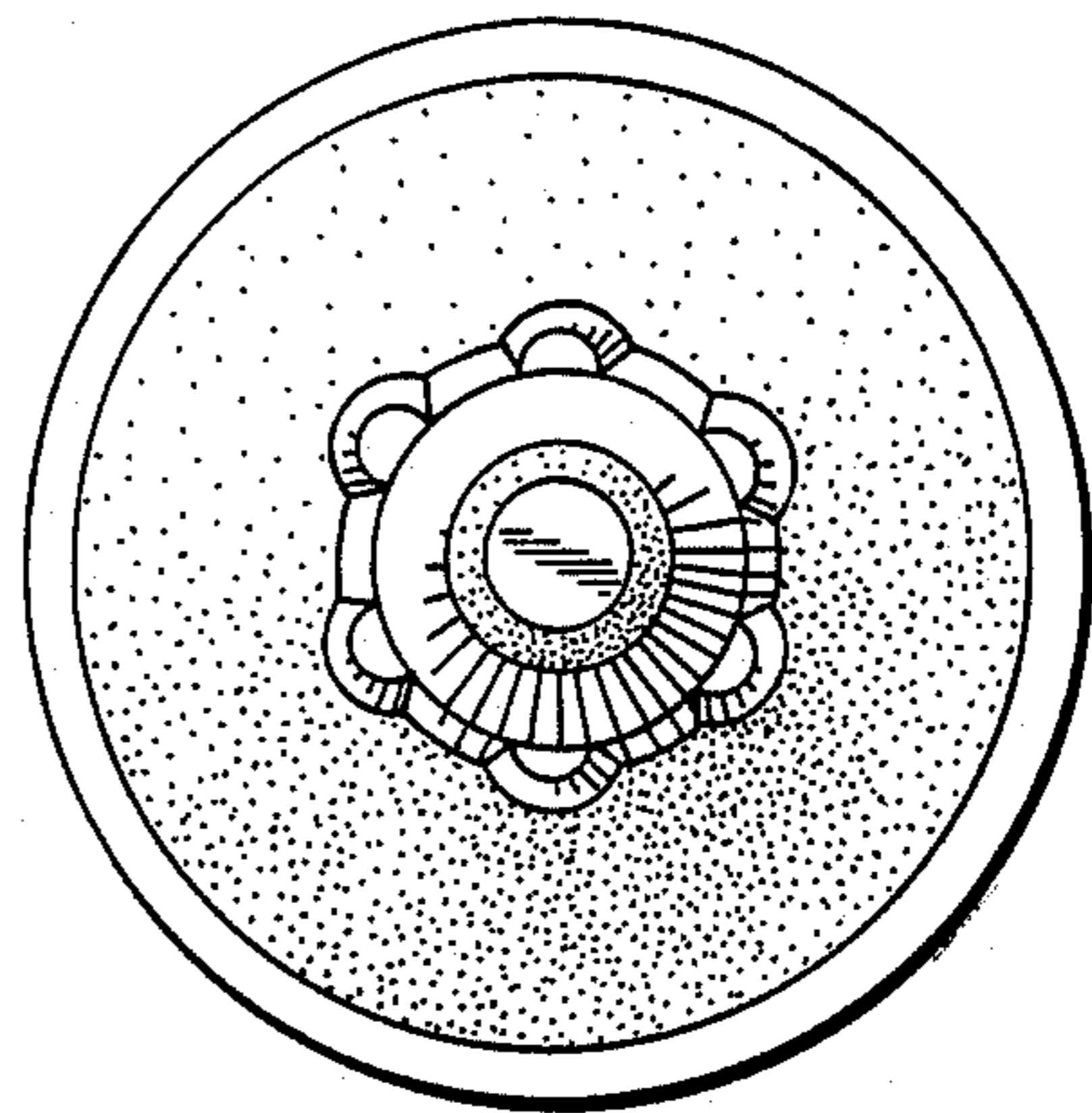

FIG. 3