

[54] COMBINED SPOUT AND WATER CONTROL HANDLES

[75] Inventor: Harvey B. Rodstein, Los Angeles, Calif.

[73] Assignee: Harden Industries, Inc., Los Angeles, Calif.

[\*\*] Term: 14 Years

[21] Appl. No.: 35,144

[22] Filed: Apr. 6, 1987

[52] U.S. Cl. .... D23/242

[58] Field of Search ..... D23/238-243, D23/255-257; 4/191, 192; 137/603, 606, 801

[56] References Cited

U.S. PATENT DOCUMENTS

D. 267,111	11/1982	Arnolds	.....	D23/242
D. 271,514	11/1983	Paul	.....	D23/242
D. 278,458	4/1985	Paul	.....	D23/242
D. 279,213	6/1985	Paul	.....	D23/242
D. 280,237	8/1985	Paul	.....	D23/242
D. 280,437	9/1985	Rademacher	.....	D23/242

D. 287,160	12/1986	Rademacher	.....	D23/242
D. 290,159	6/1987	Jans	.....	D23/242
D. 290,644	6/1987	Paul	.....	D23/255
D. 290,869	7/1987	Paul	.....	D23/242
D. 290,870	7/1987	Paul	.....	D23/242

Primary Examiner—James R. Largen  
Attorney, Agent, or Firm—Matthew F. Jodziewicz

[57] CLAIM

The ornamental design for a combined spout and water control handles, as shown and described.

DESCRIPTION

FIG. 1 is a top plan view of a combined spout and water control handles showing my new design; FIG. 2 is a front elevational view thereof; FIG. 3 is a rear elevational view thereof; FIG. 4 is a side elevational view of one of the handles thereof;

FIG. 5 is a left side elevational view of the spout thereof, the right side being a mirror image of the left side shown.

The fragmentary broken line representation of a lavatory basin in FIGS. 2 and 3 is for purposes of illustration only and forms no part of the claimed design.

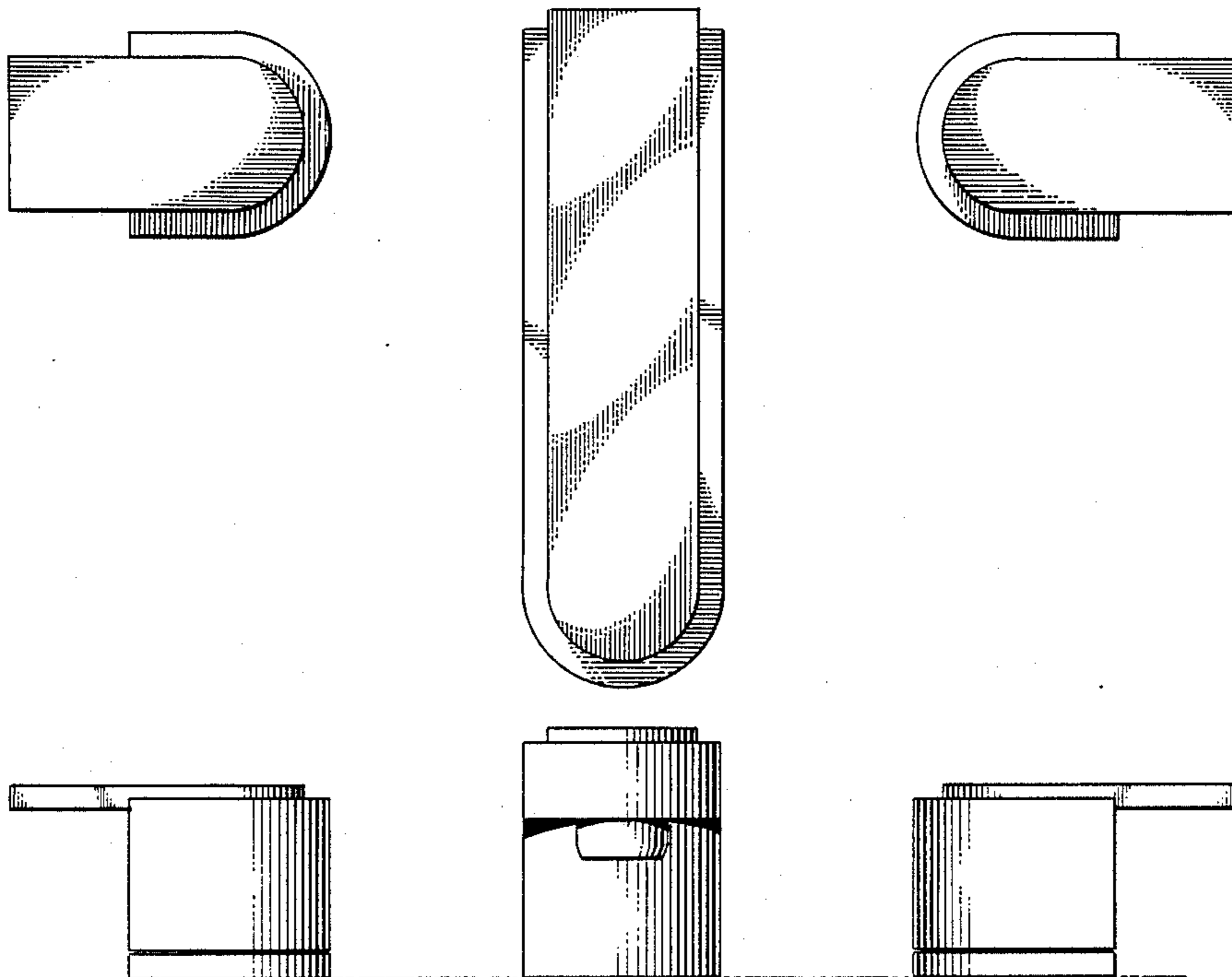

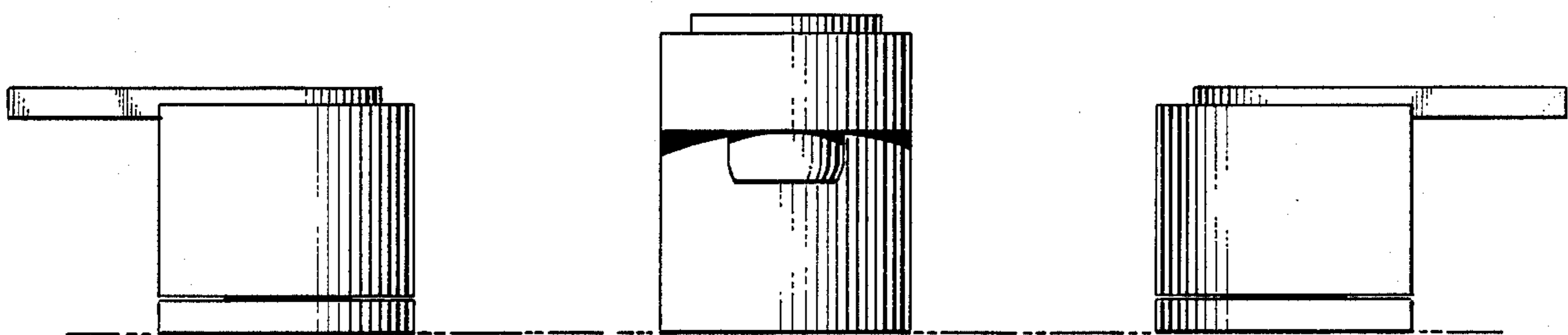
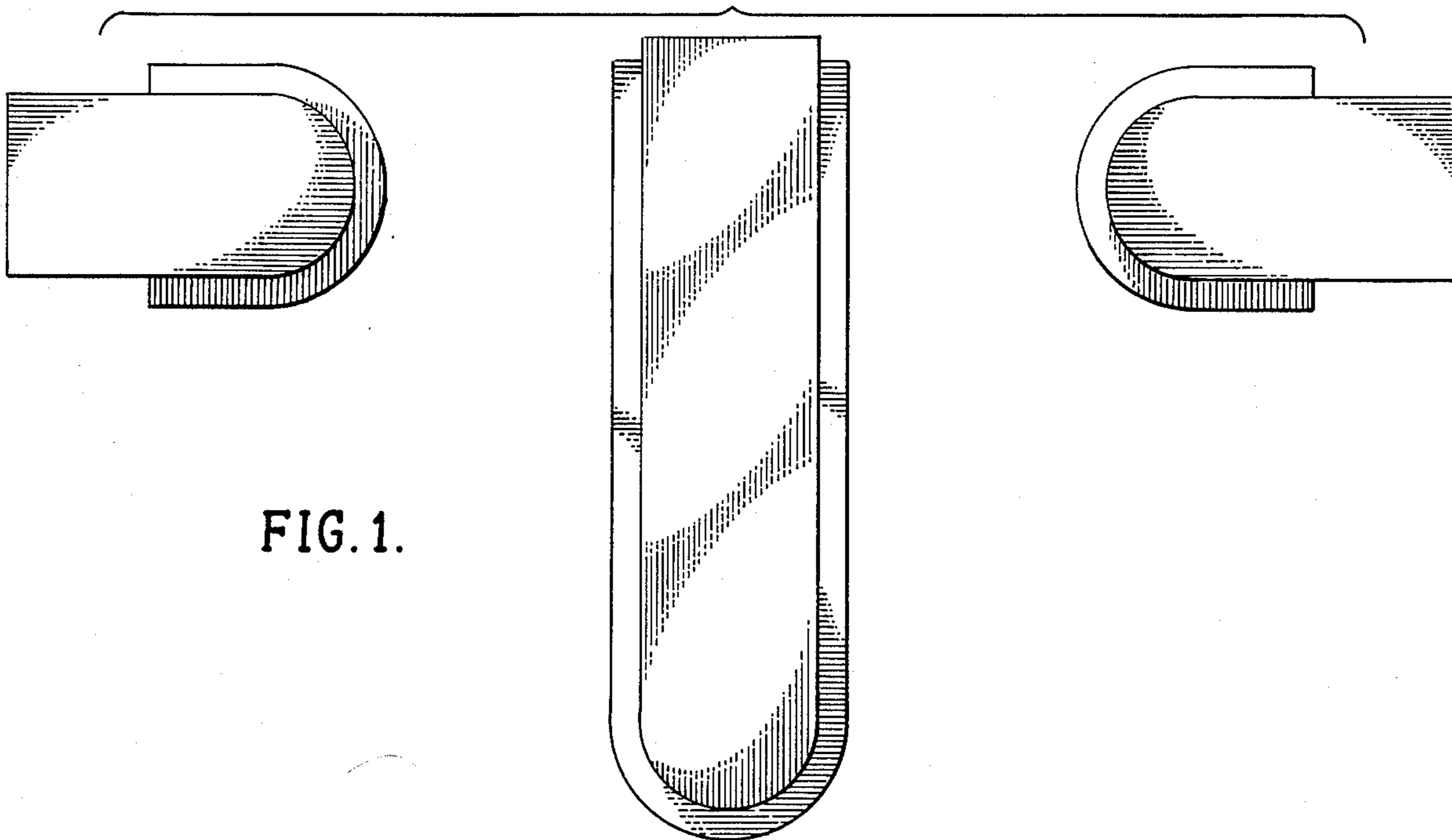

FIG. 2.

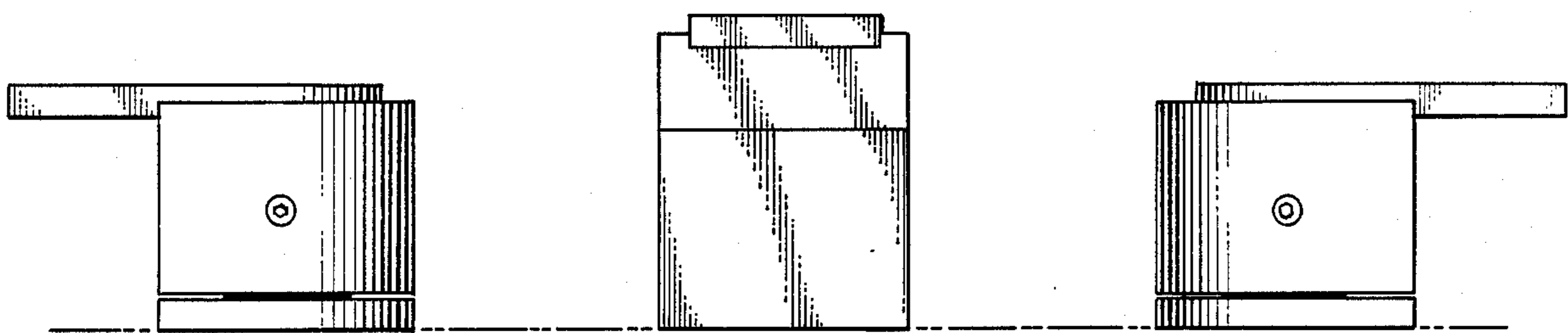

FIG. 3.

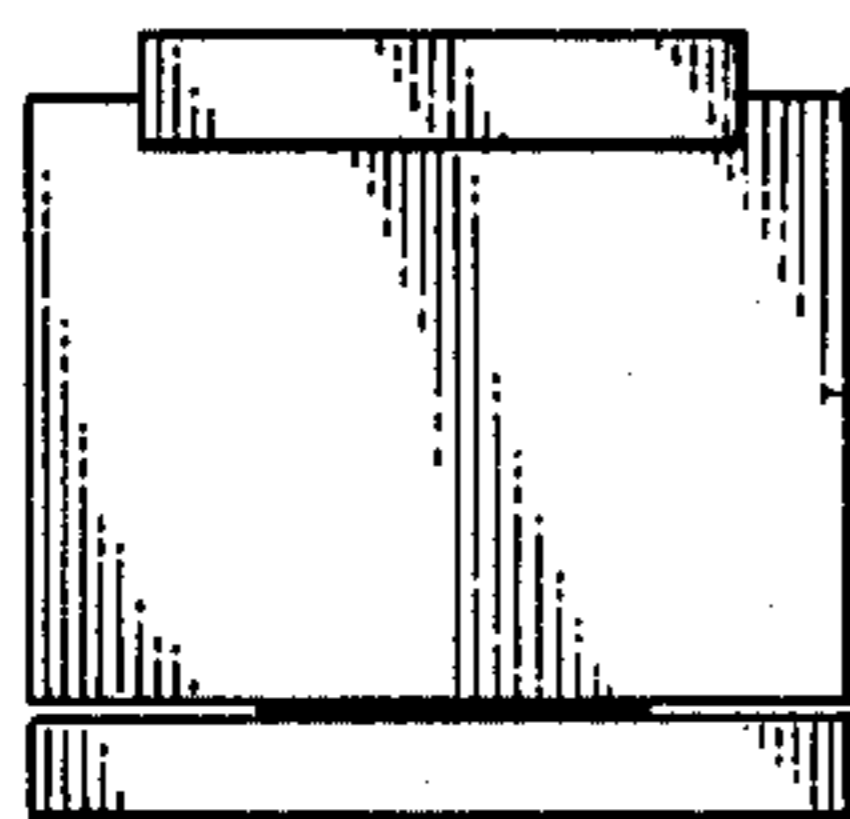

FIG. 4.

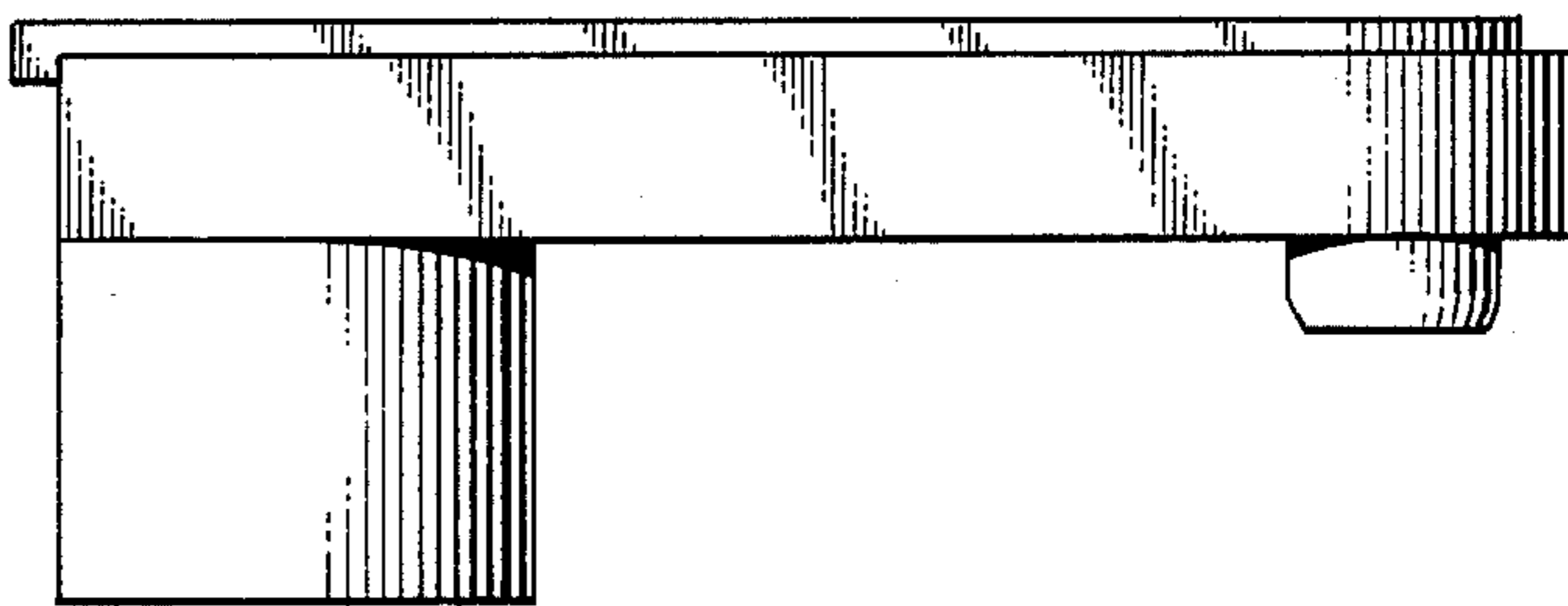

FIG. 5.