

[54] **WATER HEATING AND PUMPING UNIT**

[75] Inventor: **James E. Kingston**, Arlington, Wash.

[73] Assignee: **Hollibaugh Manufacturing Co., Inc.**,
Marysville, Wash.

[**] Term: **14 Years**

[21] Appl. No.: **772,286**

[22] Filed: **Sep. 4, 1985**

[52] U.S. Cl. **D15/7; D23/318**

[58] Field of Search **D15/7-9;**
417/410, 424; 219/296, 322, 327, 331; D23/314,
316, 318-322

[56] **References Cited**

U.S. PATENT DOCUMENTS

D. 241,172 8/1976 Johnson D15/7
D. 254,671 4/1980 Johnson D15/7

D. 292,214 10/1987 Kingston D15/7

Primary Examiner—James M. Gandy
Attorney, Agent, or Firm—Seed and Berry

[57] **CLAIM**

The ornamental design for a water heating and pumping unit, as shown.

DESCRIPTION

FIG. 1 is a top perspective view of a water heating and pumping unit showing my new design;
FIG. 2 is a front elevation view thereof;
FIG. 3 is an end elevation view thereof taken from the left of FIG. 2;
FIG. 4 is a rear elevation view thereof;
FIG. 5 is an end elevation view thereof taken from the right of FIG. 2;
FIG. 6 is a top plan view thereof; and
FIG. 7 is a bottom plan view thereof.

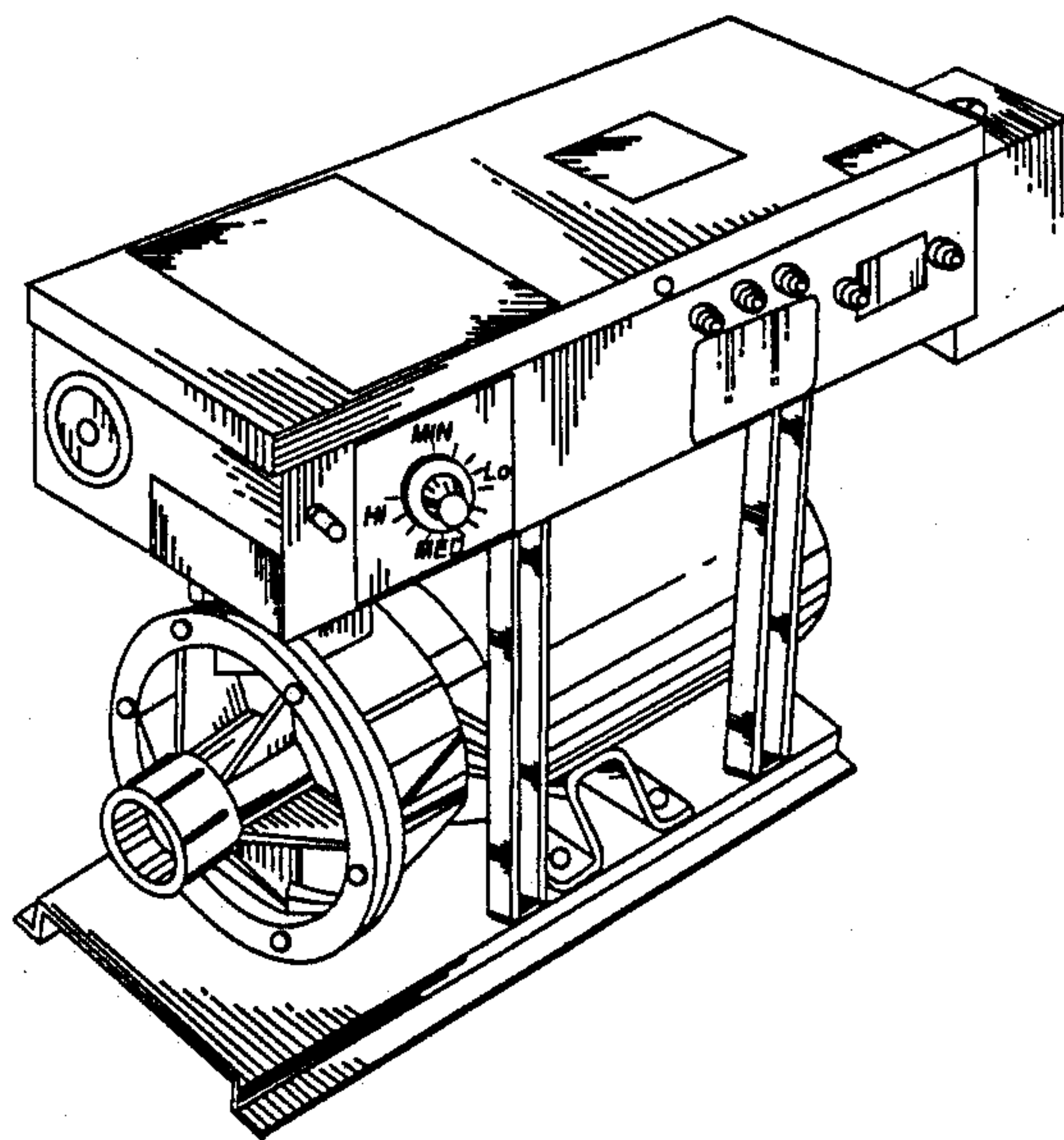

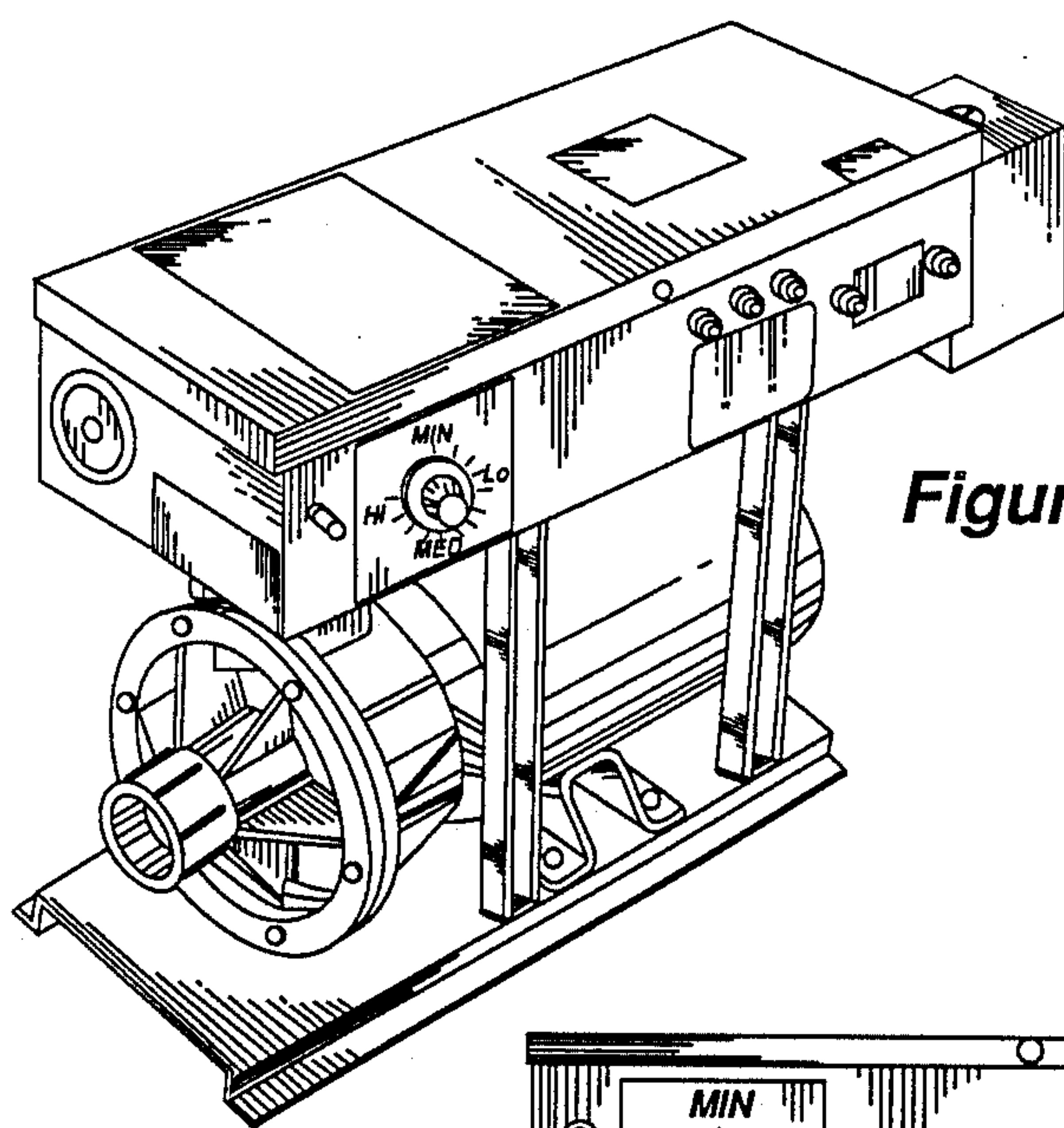

Figure 1

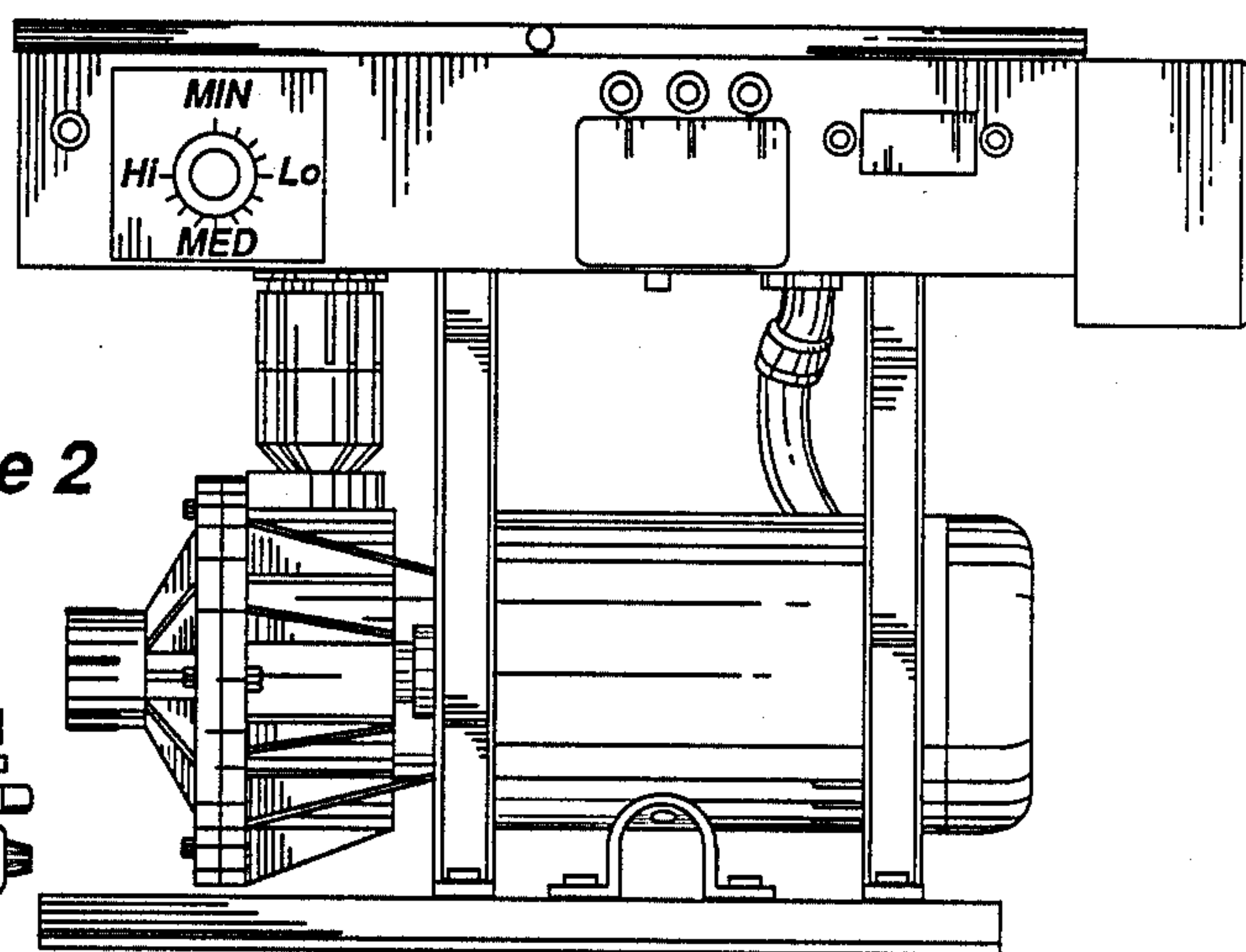

Figure 2

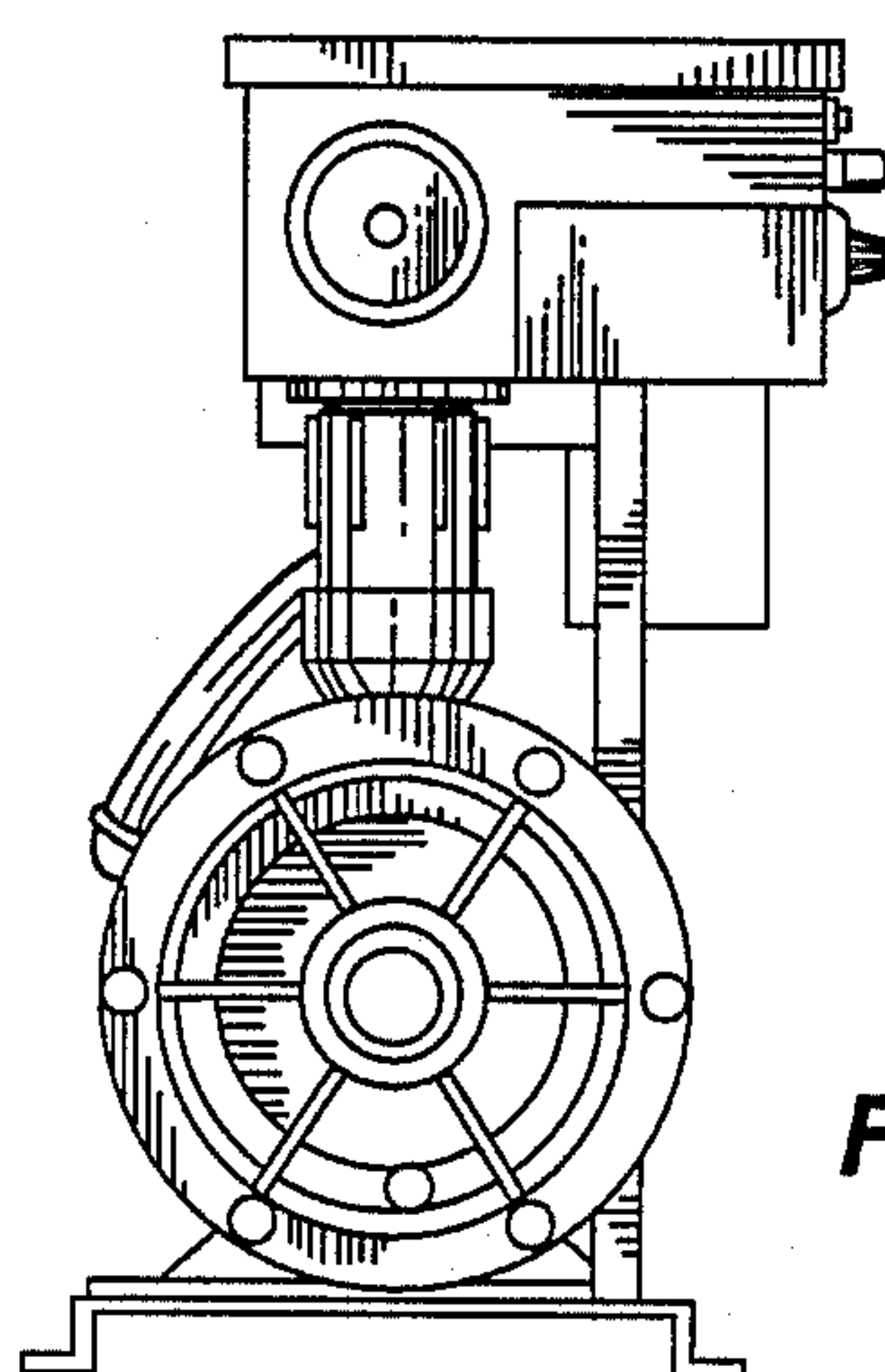

Figure 3

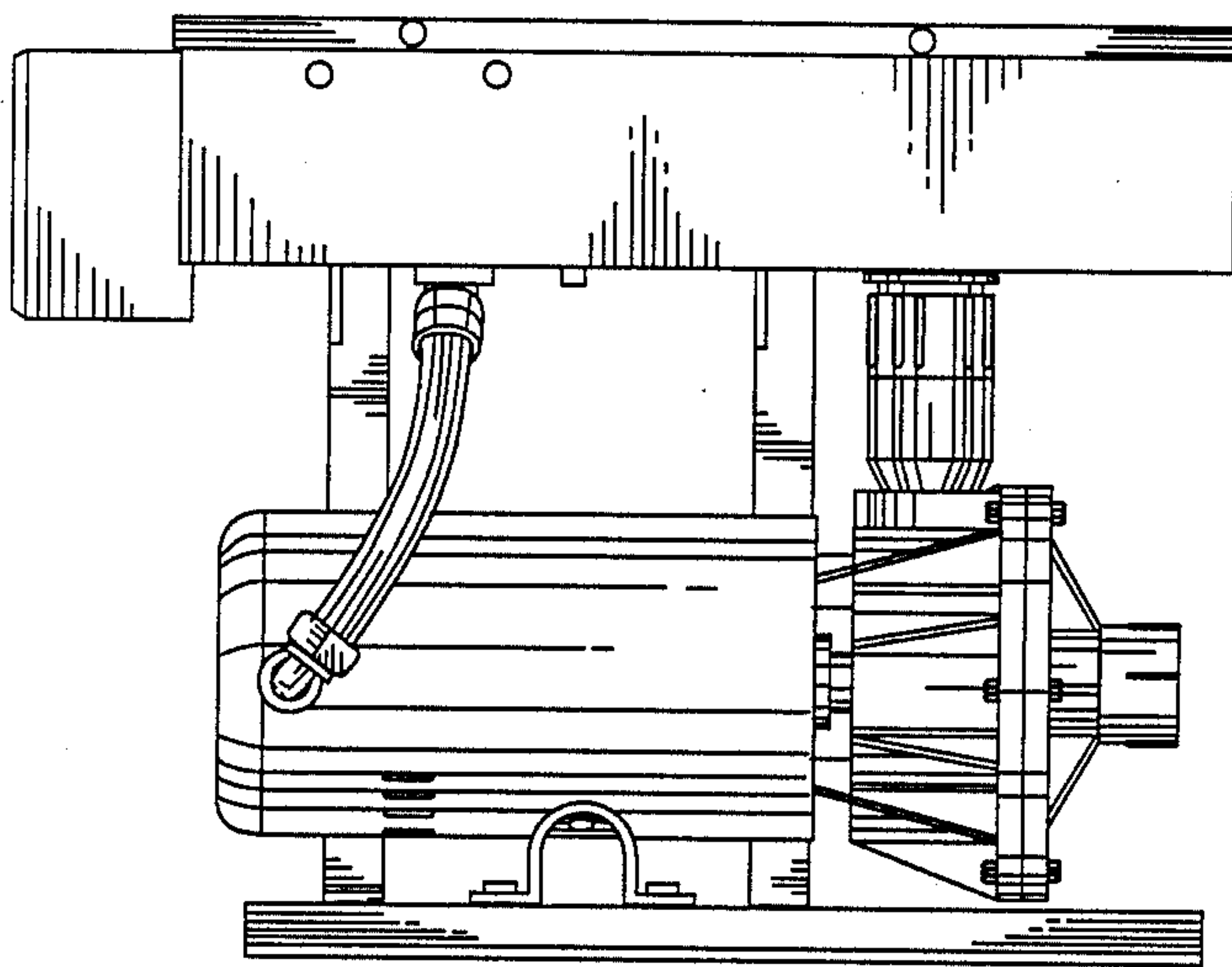

Figure 4

Figure 6

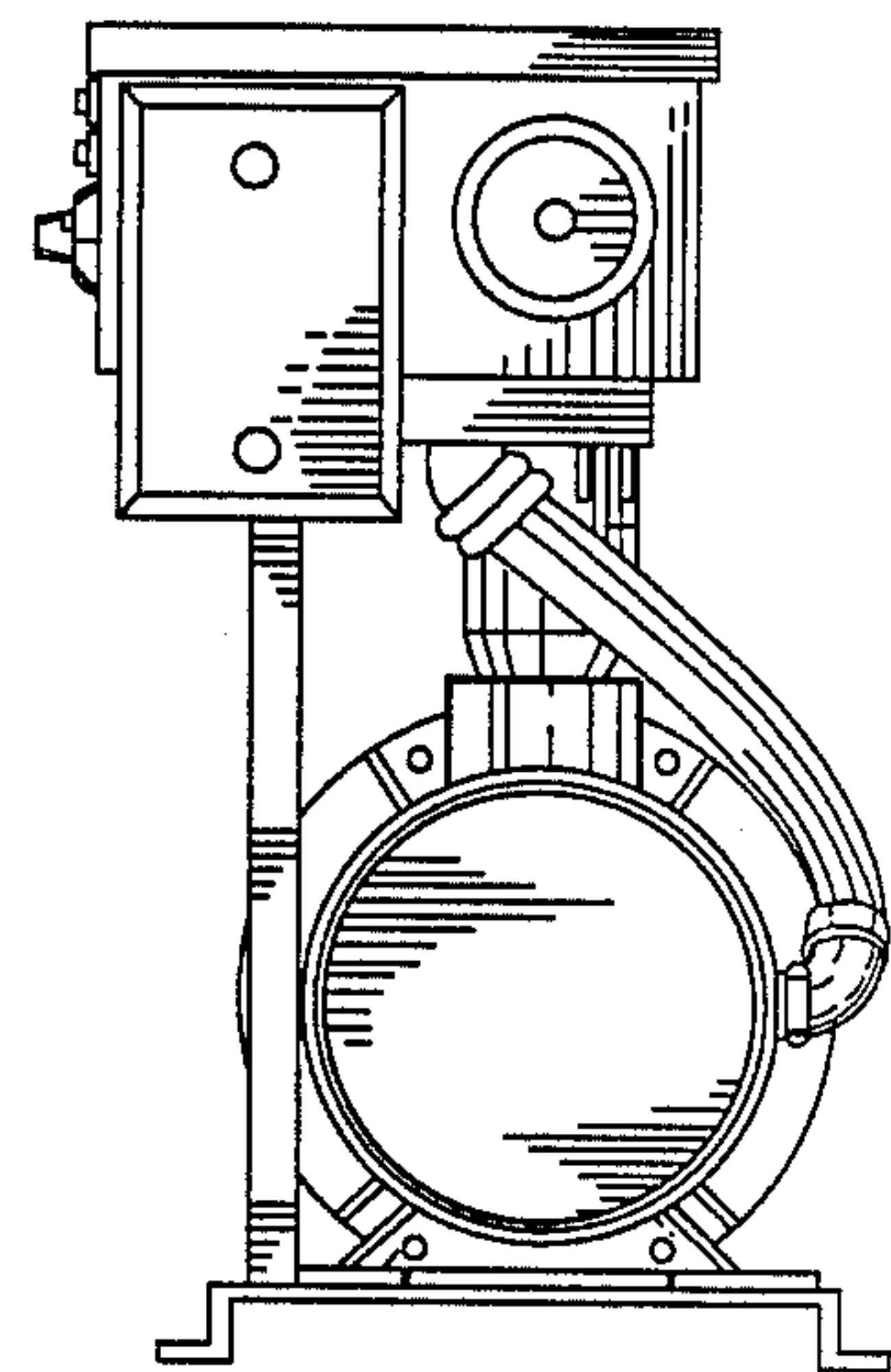
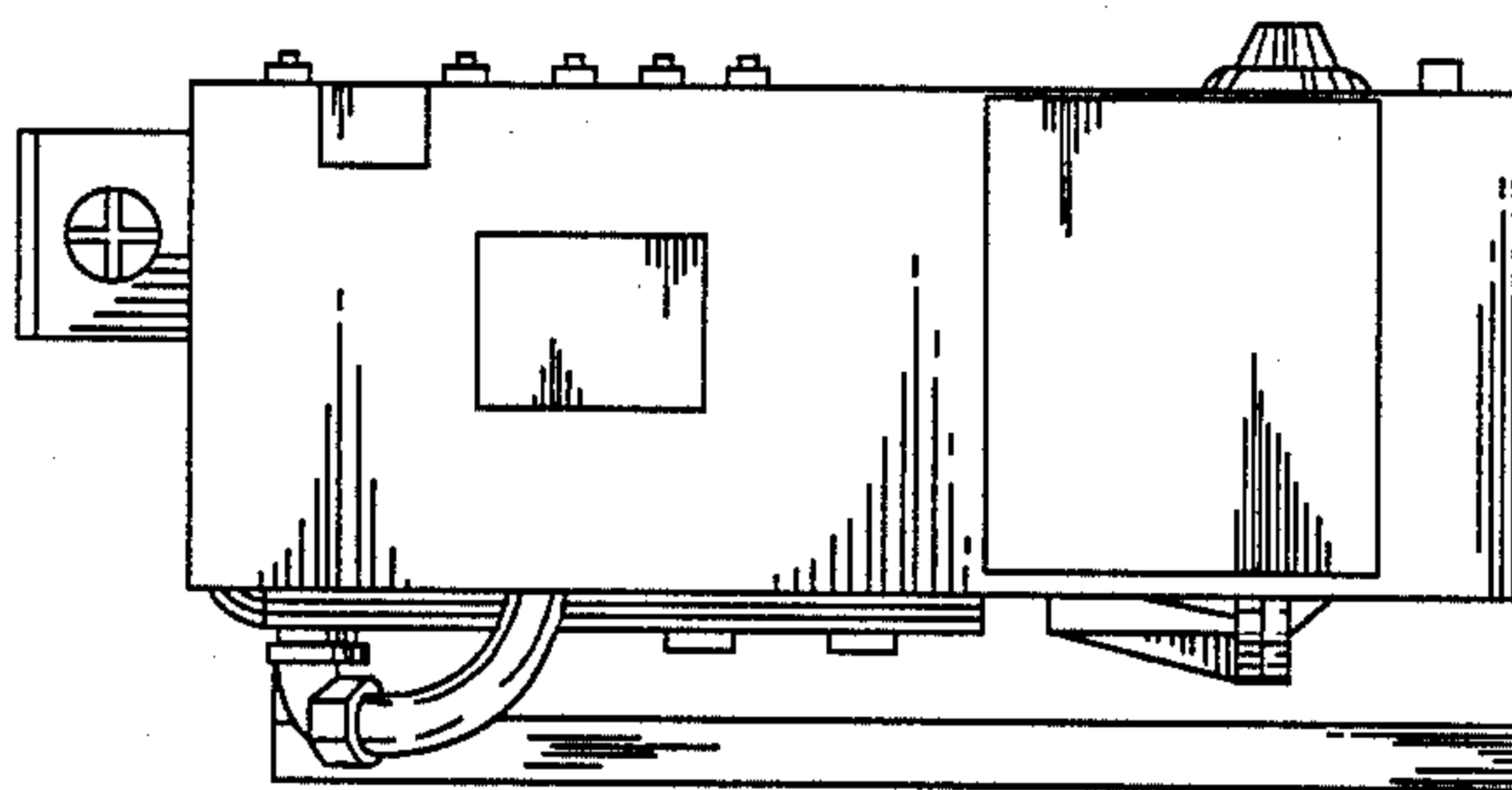

Figure 5

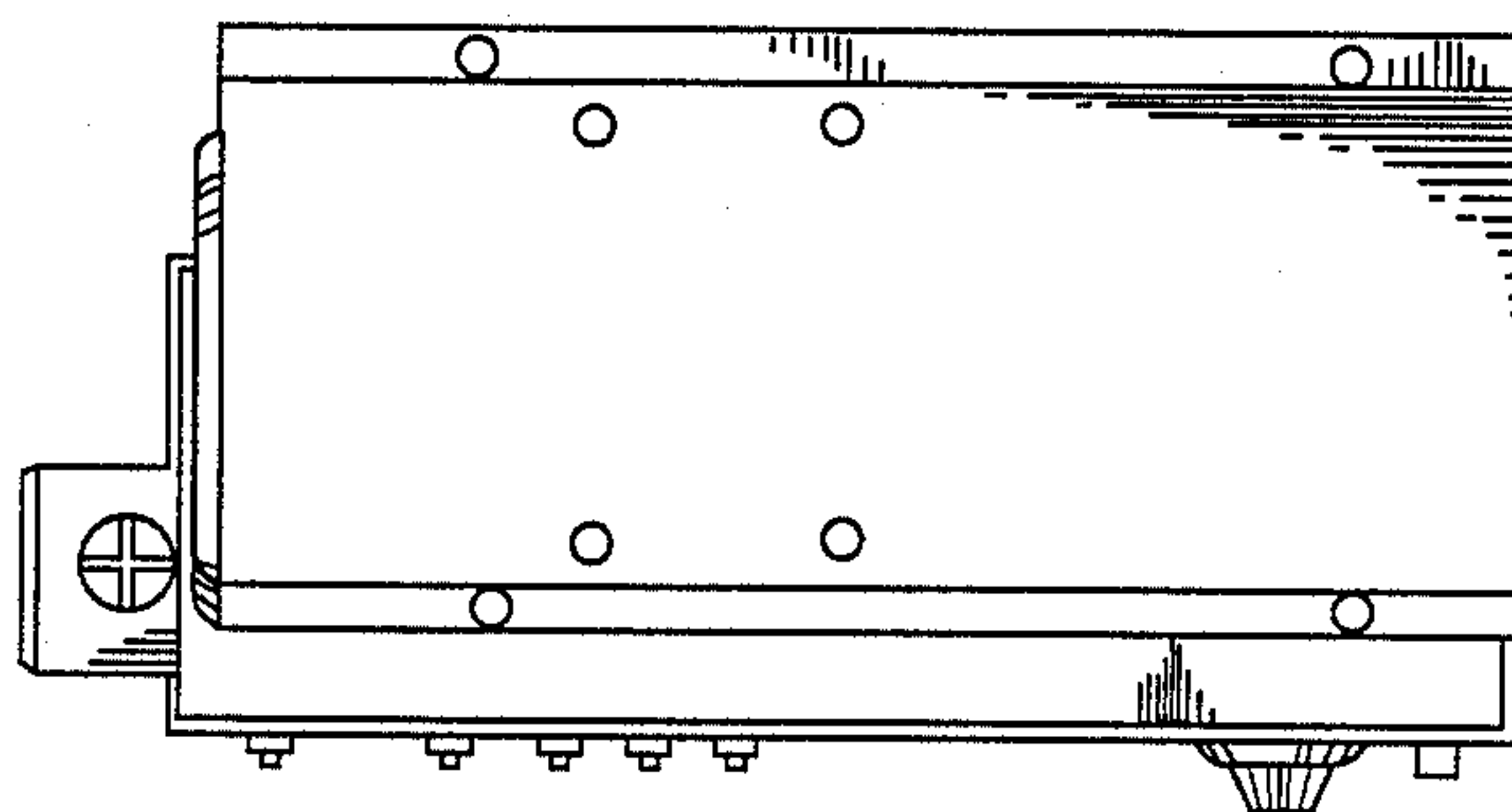

Figure 7