

[54] SHOE UPPER

[75] Inventors: Marni Gerber, West Linn; Miza Mourad, Portland; Daniel Richard, West Linn, all of Oreg.

[73] Assignee: AVIA Group International Inc., Portland, Oreg.

[**] Term: 14 Years

[21] Appl. No.: 234,828

[22] Filed: Aug. 22, 1988

[52] U.S. Cl. D2/314; D2/310

[58] Field of Search D2/264, 265, 268-272, D2/308-314; 36/45, 83, 84, 87, 89, 112, 102-106, 114, 132, 136

| | | | | |
|------------|---------|--------------|-------|---------|
| D. 295,576 | 5/1988 | Selbiger | | D2/314 |
| D. 295,578 | 5/1988 | Tong | | D2/314 |
| D. 295,916 | 5/1988 | Selbiger | | D2/314 |
| D. 296,148 | 6/1988 | Selbiger | | D2/314 |
| D. 296,491 | 7/1988 | Diaz | | D2/314 |
| D. 296,613 | 7/1988 | Brown | | D2/314 |
| D. 297,590 | 9/1988 | Selbiger | | D2/314 |
| D. 297,780 | 9/1988 | Tong et al. | | D2/314 |
| 4,620,376 | 11/1986 | Talarico, II | | 36/103 |
| 4,644,673 | 2/1987 | Gamm | | 36/136 |
| 4,670,998 | 6/1987 | Pasternak | | 36/114 |
| 4,736,531 | 4/1988 | Richard | | 36/45 X |

OTHER PUBLICATIONS

Footwear News Special Supplement, Feb. 8, 1988, p. 12.

Primary Examiner—Louis S. Zarfaz

Attorney, Agent, or Firm—Saidman, Sterne, Kessler & Goldstein

[56] References Cited

U.S. PATENT DOCUMENTS

| | | | | |
|------------|---------|-----------------|-------|--------|
| D. 283,173 | 4/1986 | Malone | | D2/309 |
| D. 287,301 | 12/1986 | Tong | | D2/314 |
| D. 290,783 | 7/1987 | Selbiger et al. | | D2/314 |
| D. 290,901 | 7/1987 | Tong et al. | | D2/314 |
| D. 291,142 | 8/1987 | Kelley | | D2/314 |
| D. 291,143 | 8/1987 | Selbiger et al. | | D2/314 |
| D. 291,383 | 8/1987 | Campbell et al. | | D2/309 |
| D. 291,384 | 8/1987 | Campbell et al. | | D2/309 |
| D. 291,501 | 8/1987 | Tong | | D2/314 |
| D. 292,040 | 9/1987 | Tong et al. | | D2/314 |
| D. 292,241 | 10/1987 | Selbiger et al. | | D2/314 |
| D. 295,230 | 4/1988 | Tong | | D2/314 |
| D. 295,458 | 5/1988 | Selbiger | | D2/314 |

[57] CLAIM

The ornamental design for a shoe upper, as shown and described.

DESCRIPTION

FIG. 1 is a left side elevational view of a shoe upper showing our new design; FIG. 2 is a right side elevational view thereof; FIG. 3 is a top plan view thereof; FIG. 4 is a front elevational view thereof; and FIG. 5 is a rear elevational view thereof. The broken line showing of a shoe sole in FIGS. 1-5 and the area within are environmental only and form no part of the claimed design.

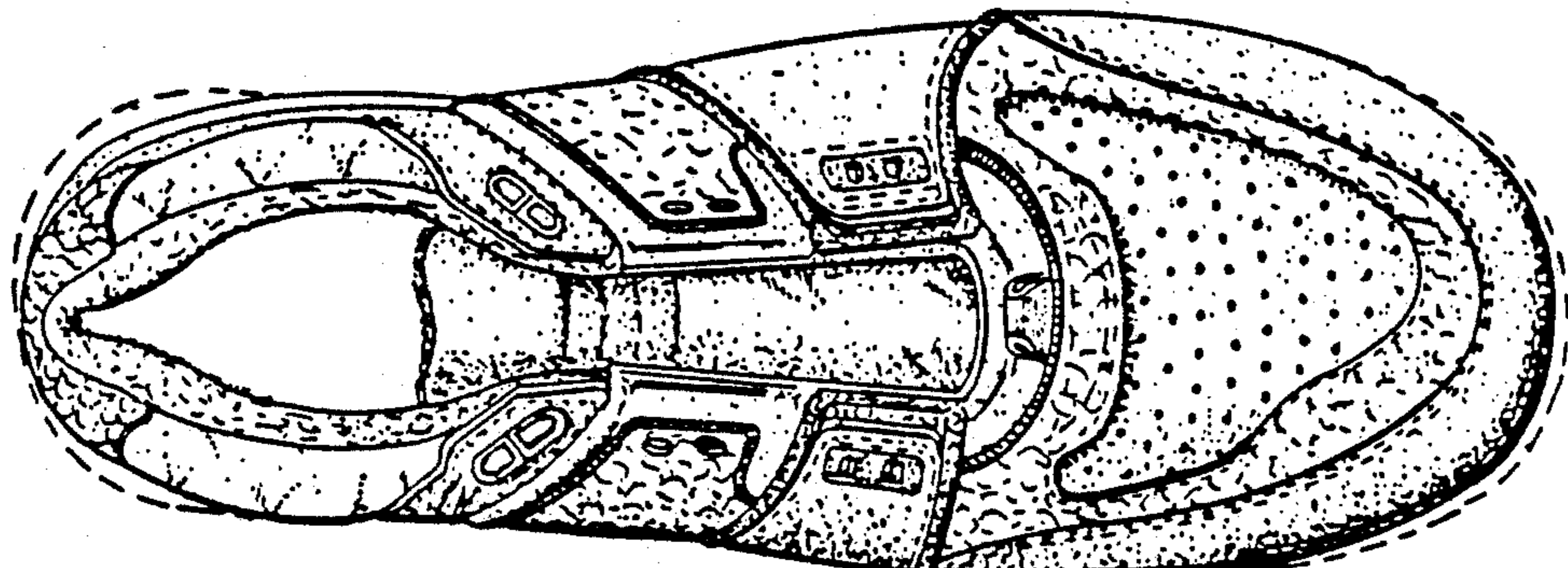
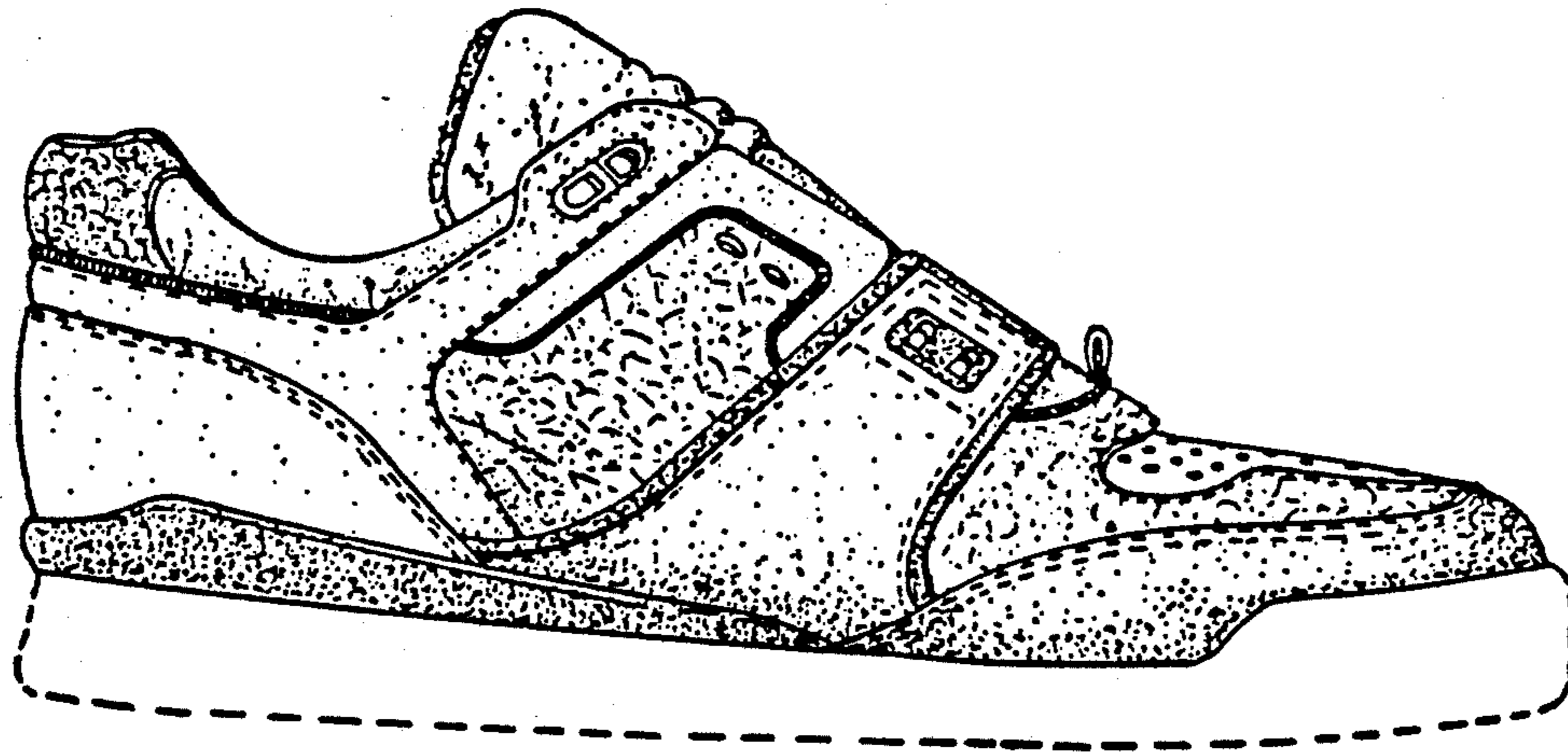

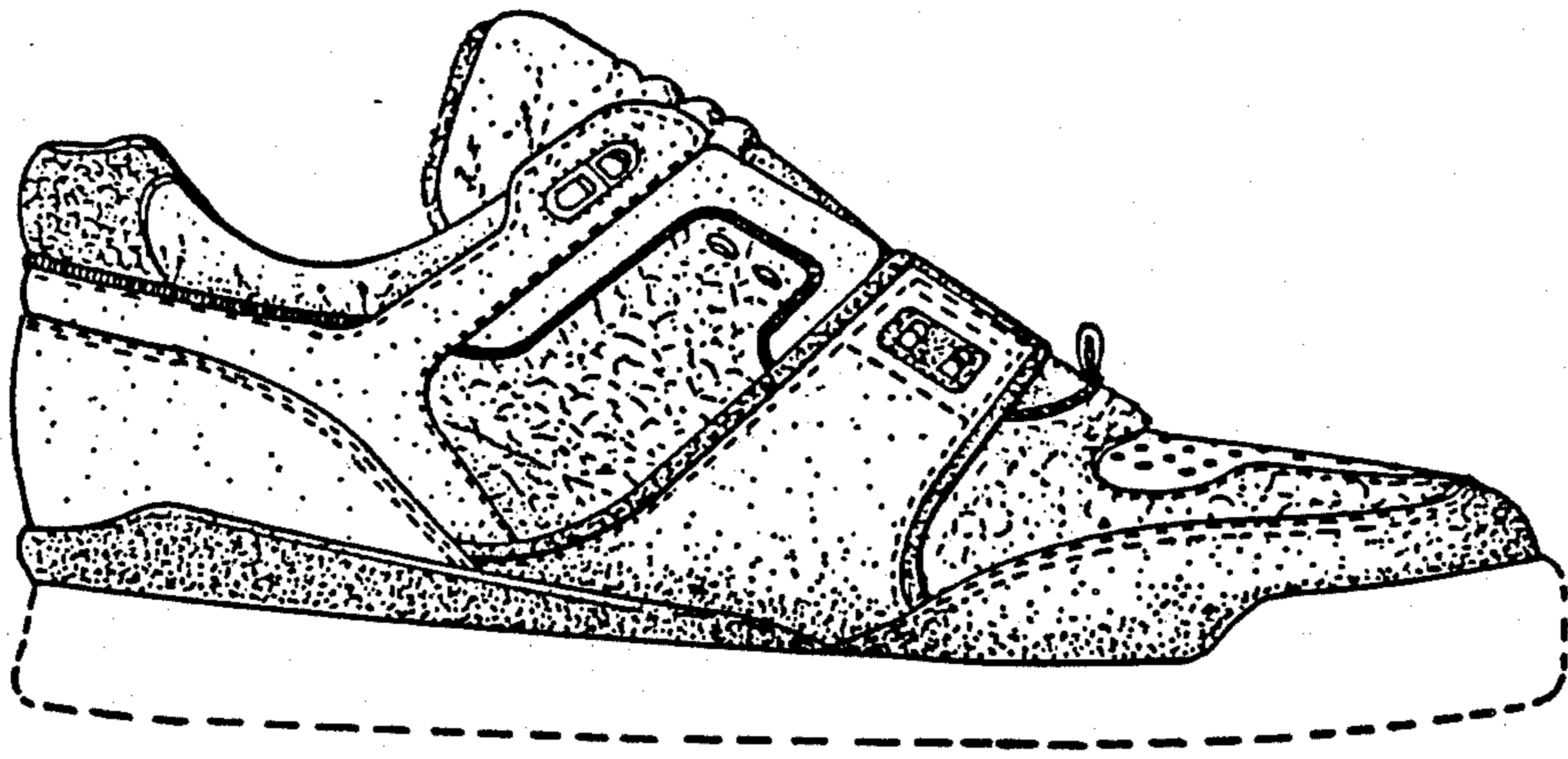

FIG. 1

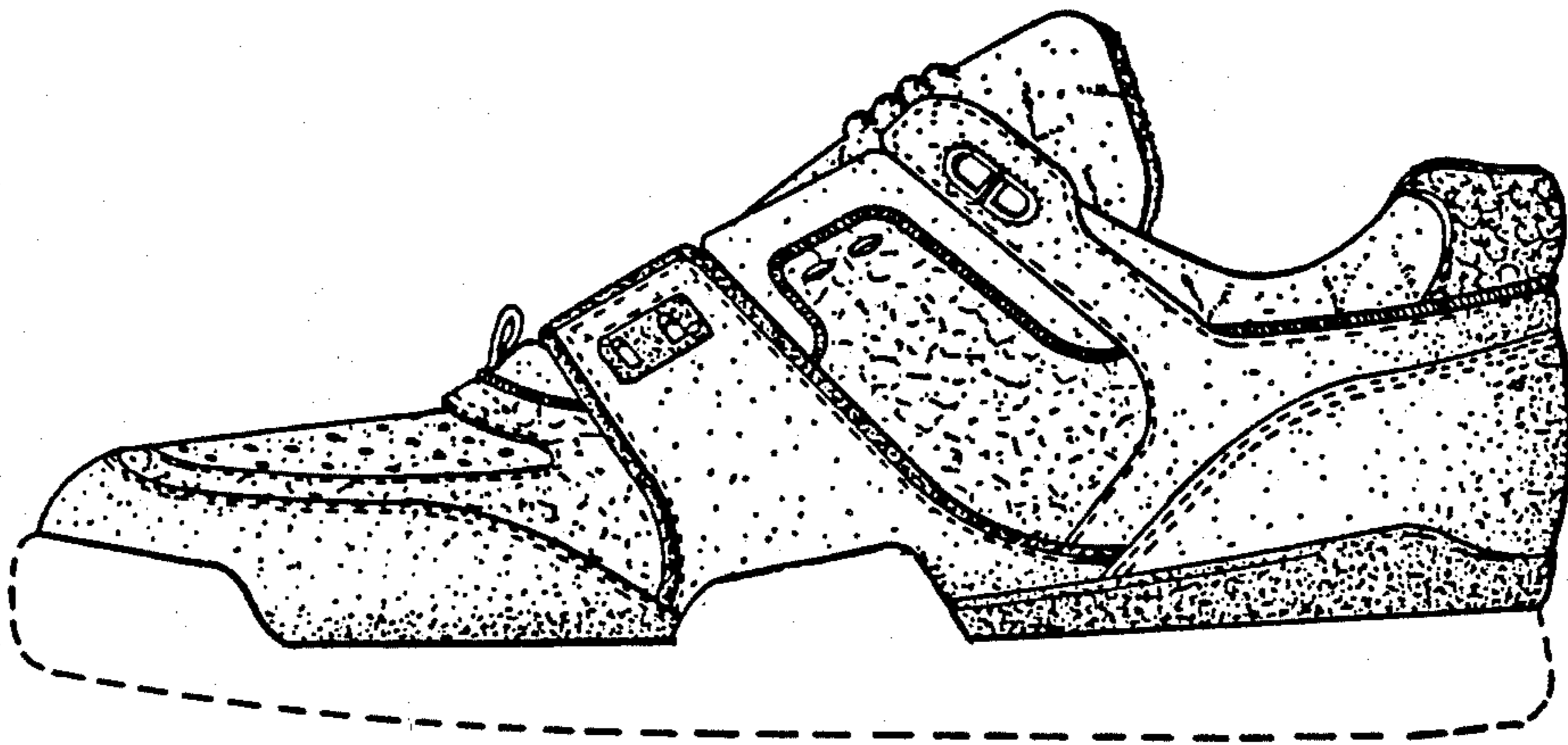

FIG. 2

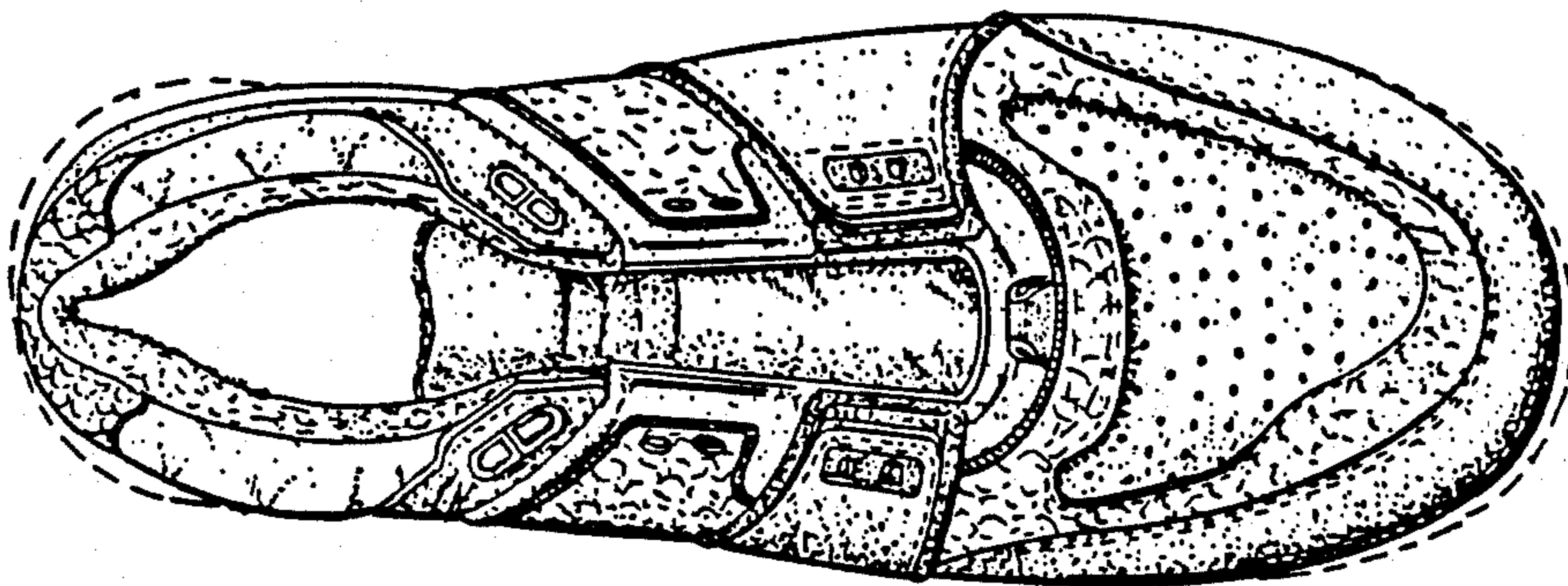

FIG. 3

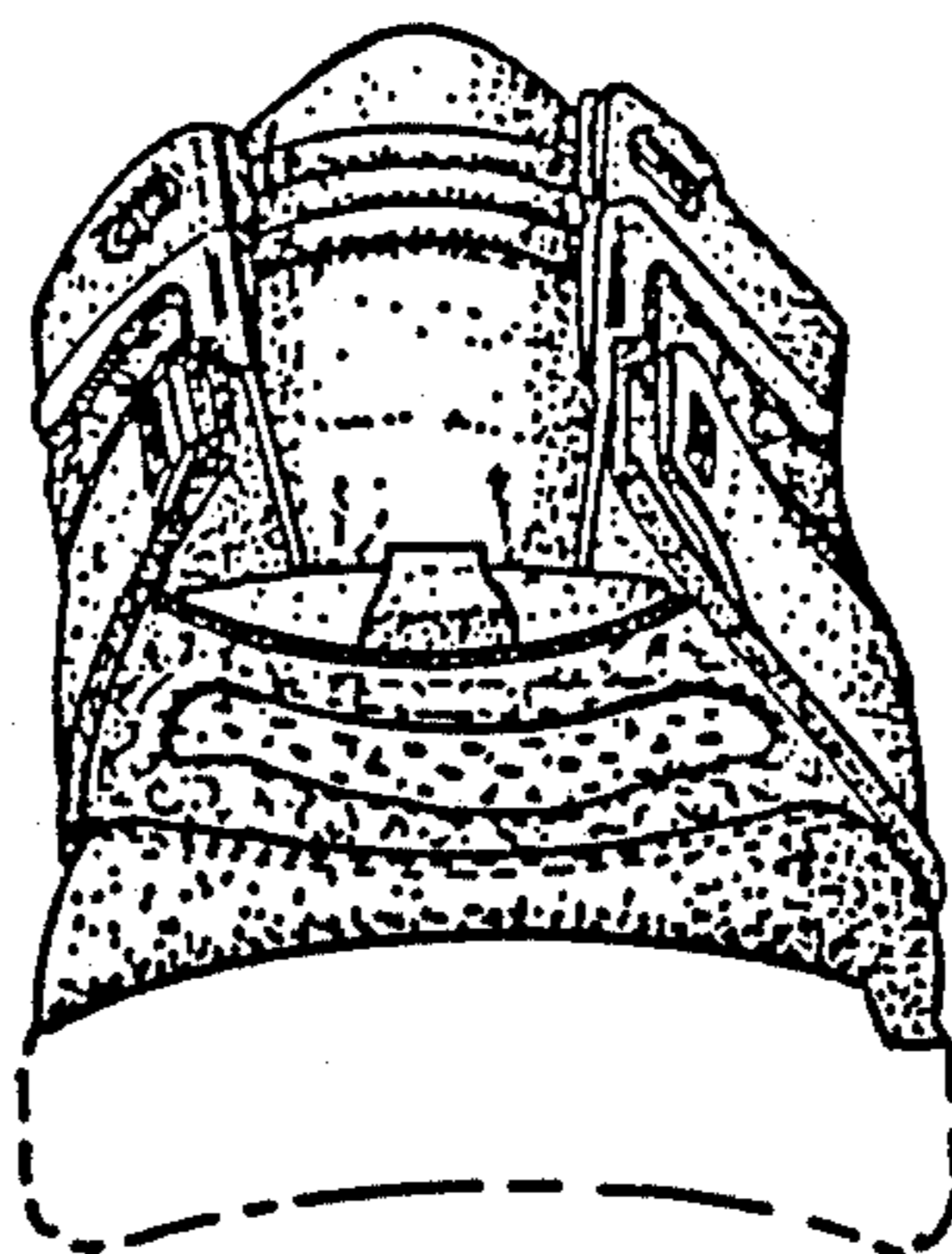

FIG. 4

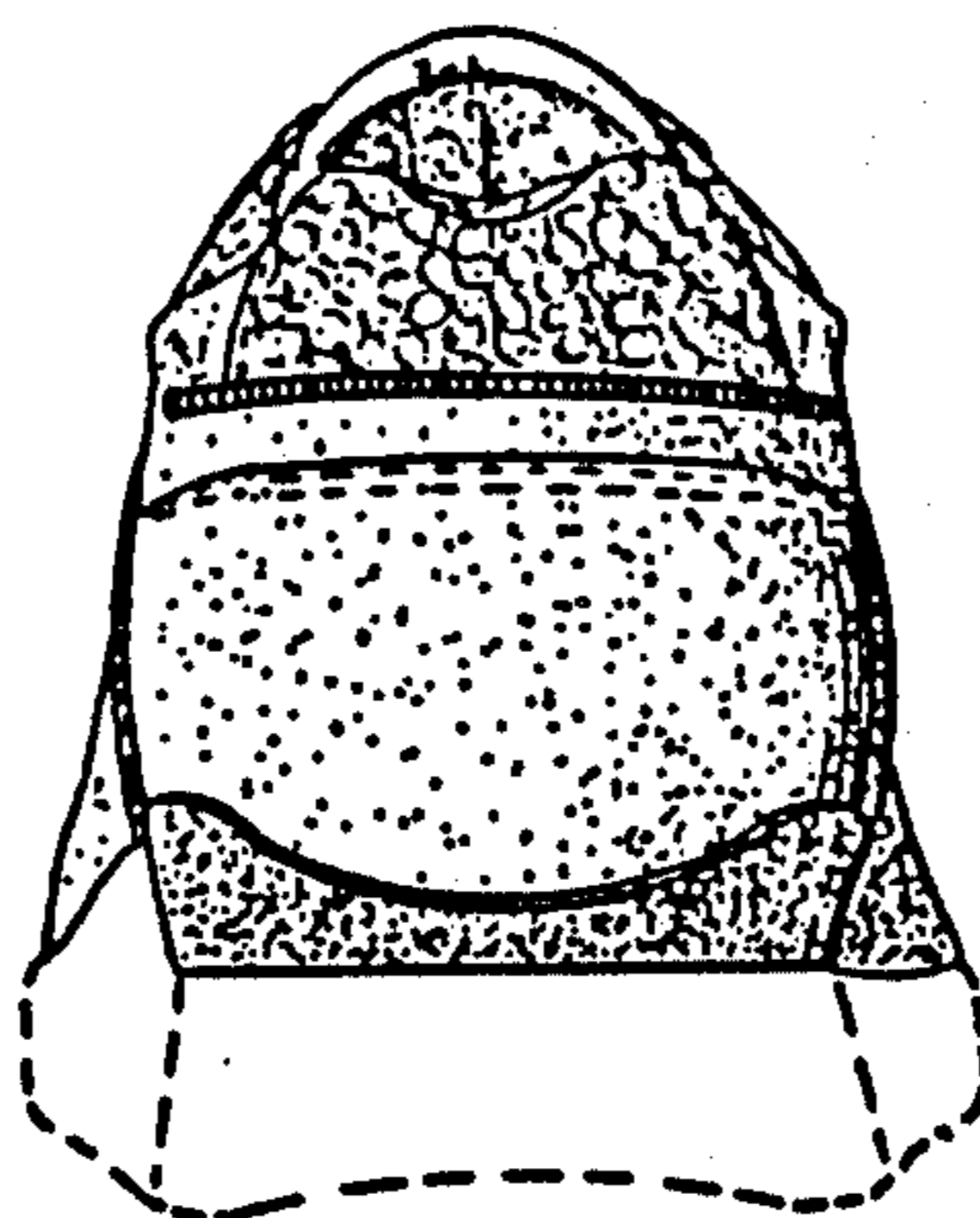

FIG. 5