

[54] COMBINED COURTESY AND ADJUSTABLE
LIGHT FOR THE INTERIOR OF
AUTOMOTIVE VEHICLES

[76] Inventor: Anthony Macaluso, 6833 Rosecrans
Ave., Unit D., Paramount, Calif.
90723

[*] Notice: The portion of the term of this patent
subsequent to Apr. 25, 2003 has been
disclaimed.

[**] Term: 14 Years

[21] Appl. No.: 942,862

[22] Filed: Dec. 17, 1986

[52] U.S. Cl. D26/28; D26/74

[58] Field of Search D26/28, 29, 63, 61,
D26/65, 72, 74; 362/432, 269, 270, 275, 74, 61,
245, 246, 250, 364, 371

[56] References Cited

U.S. PATENT DOCUMENTS

D. 264,007 4/1982 Heritage D26/74

D. 291,253 8/1987 Ortega D26/74 X
D. 294,302 2/1988 Littrell et al. D26/80 X
2,654,830 10/1953 Runge et al. 362/269
4,499,528 2/1985 Hawlitzki 362/61 X

Primary Examiner—Susan J. Lucas

Attorney, Agent, or Firm—Fulwider Patton Rieber Lee
& Utecht

[57] CLAIM

The ornamental design for a combined courtesy and
adjustable light for the interior of automotive vehicles,
as shown and described.

DESCRIPTION

FIG. 1 is a bottom plan view of a combined courtesy
and adjustable light for the interior of automotive vehi-
cles showing my new design;

FIG. 2 is a top plan view thereof;

FIG. 3 is a side elevational view thereof, the opposite
side being a mirror image;

FIG. 4 is a front elevational view thereof;

FIG. 5 is a rear elevational view thereof;

FIG. 6 is a bottom perspective view thereof.

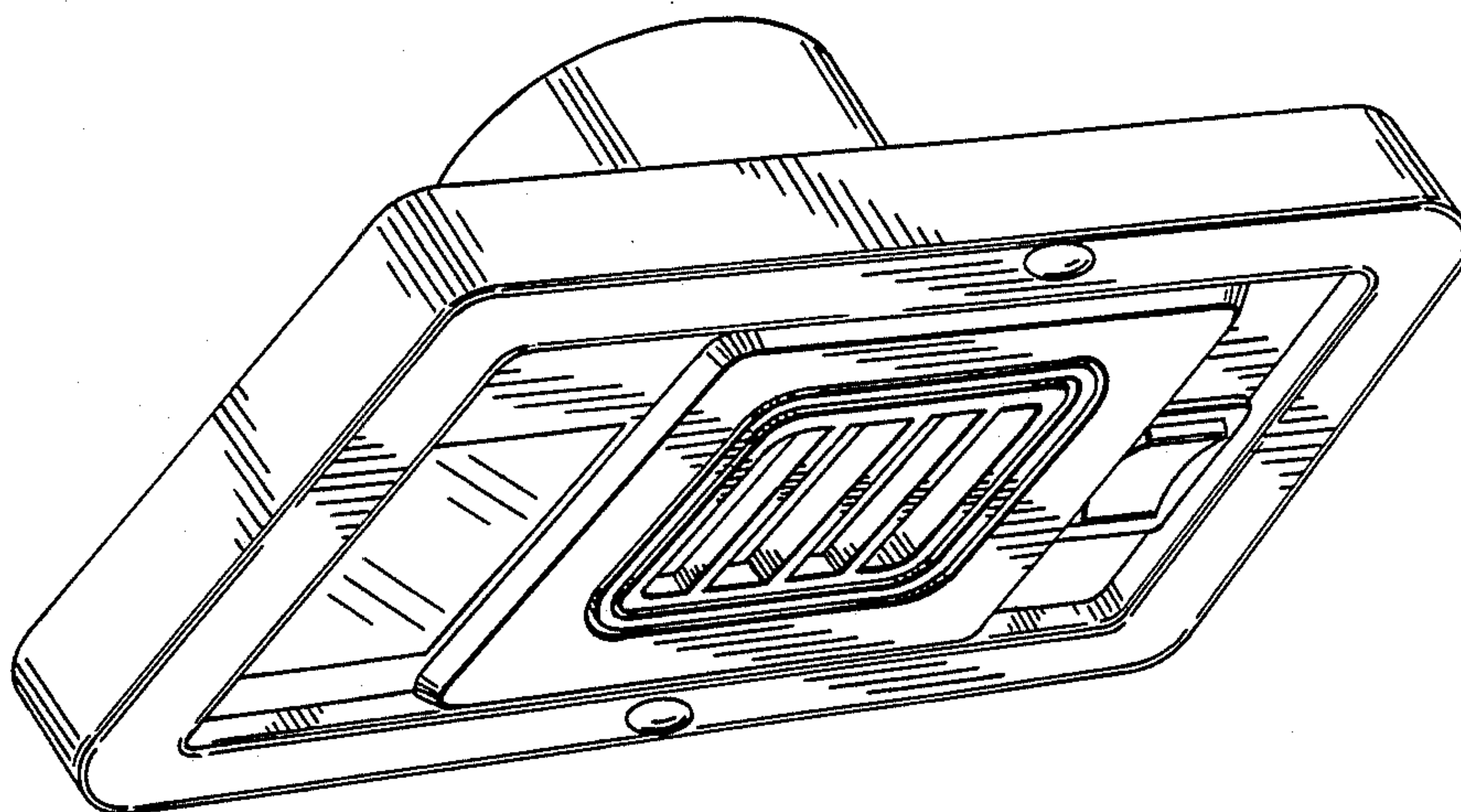

FIG. 1

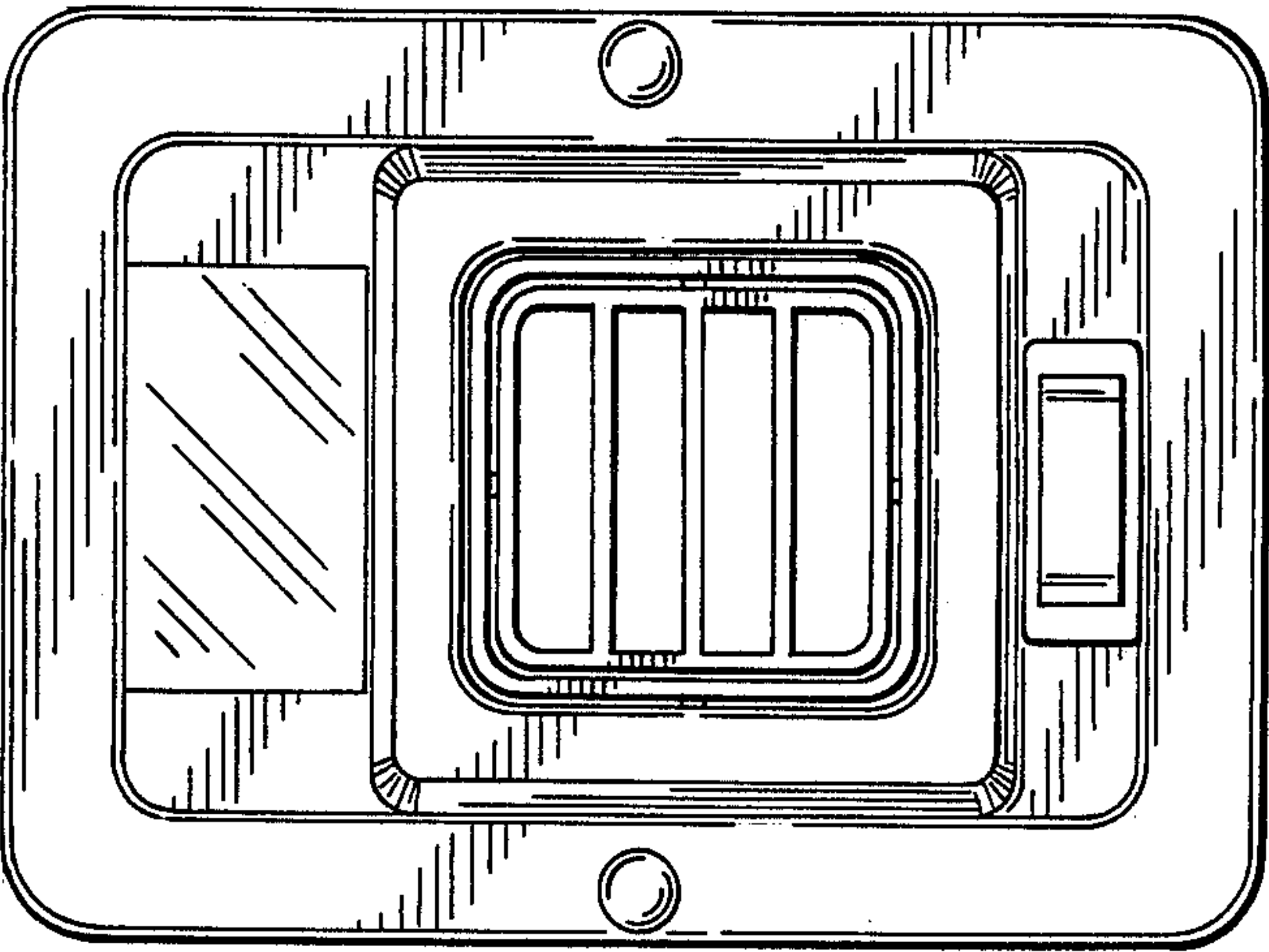

FIG. 2

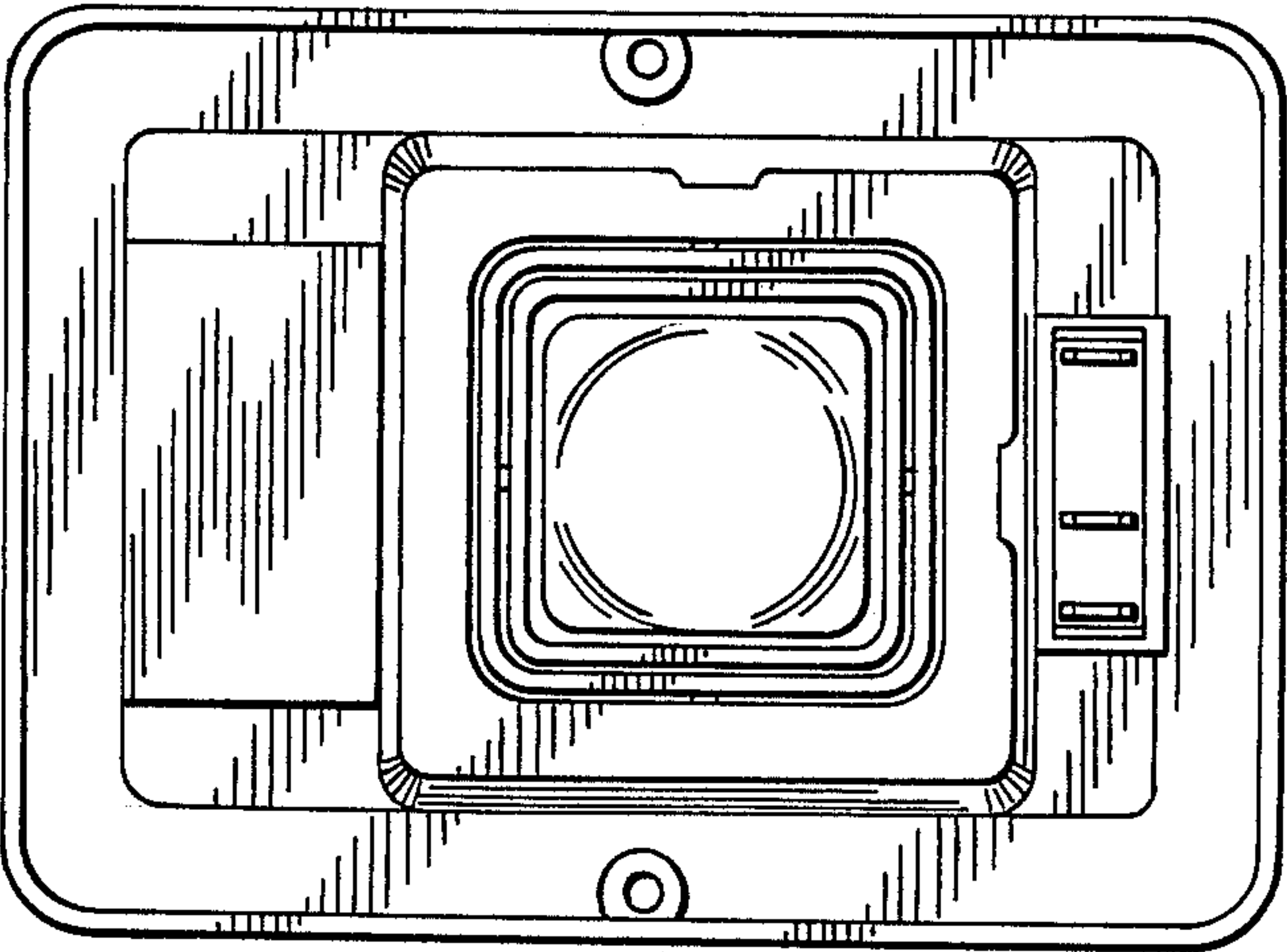

FIG. 3

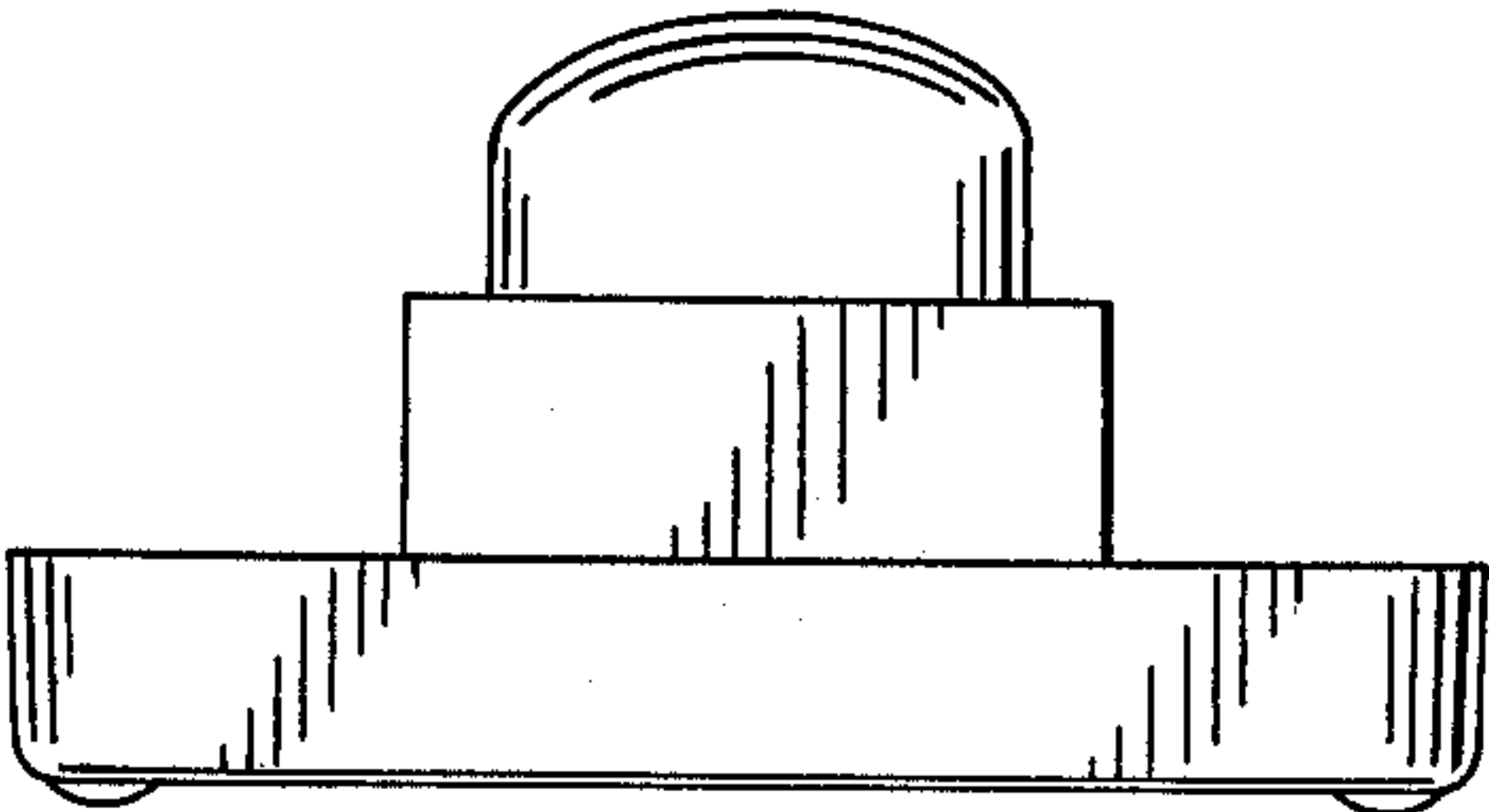
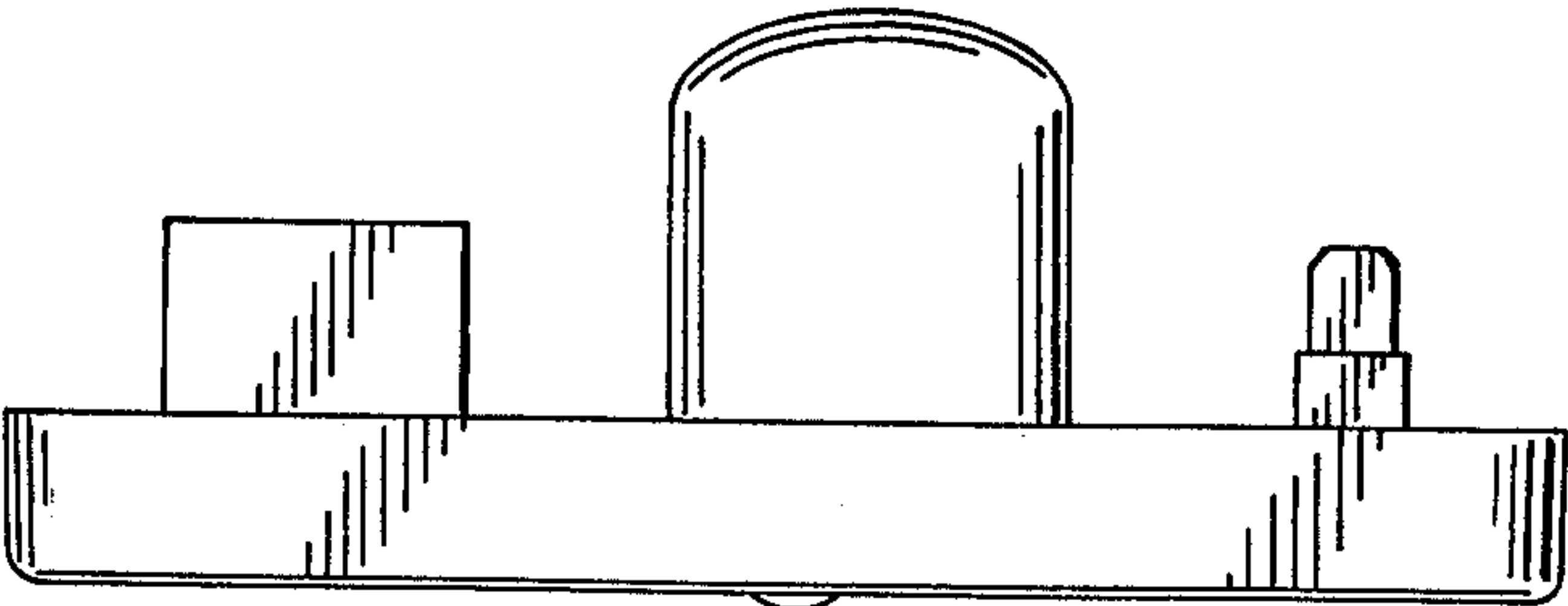

FIG. 4

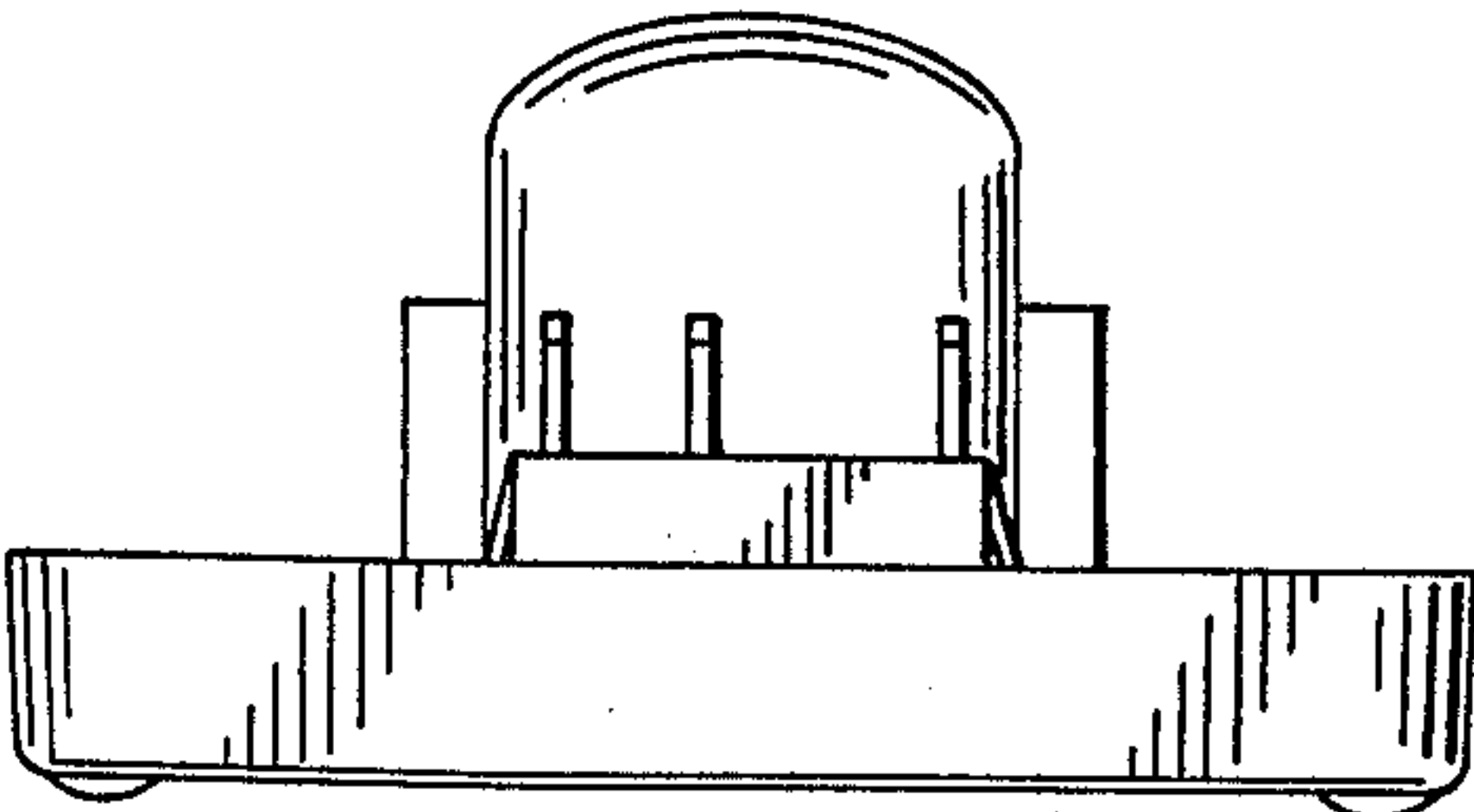

FIG. 5

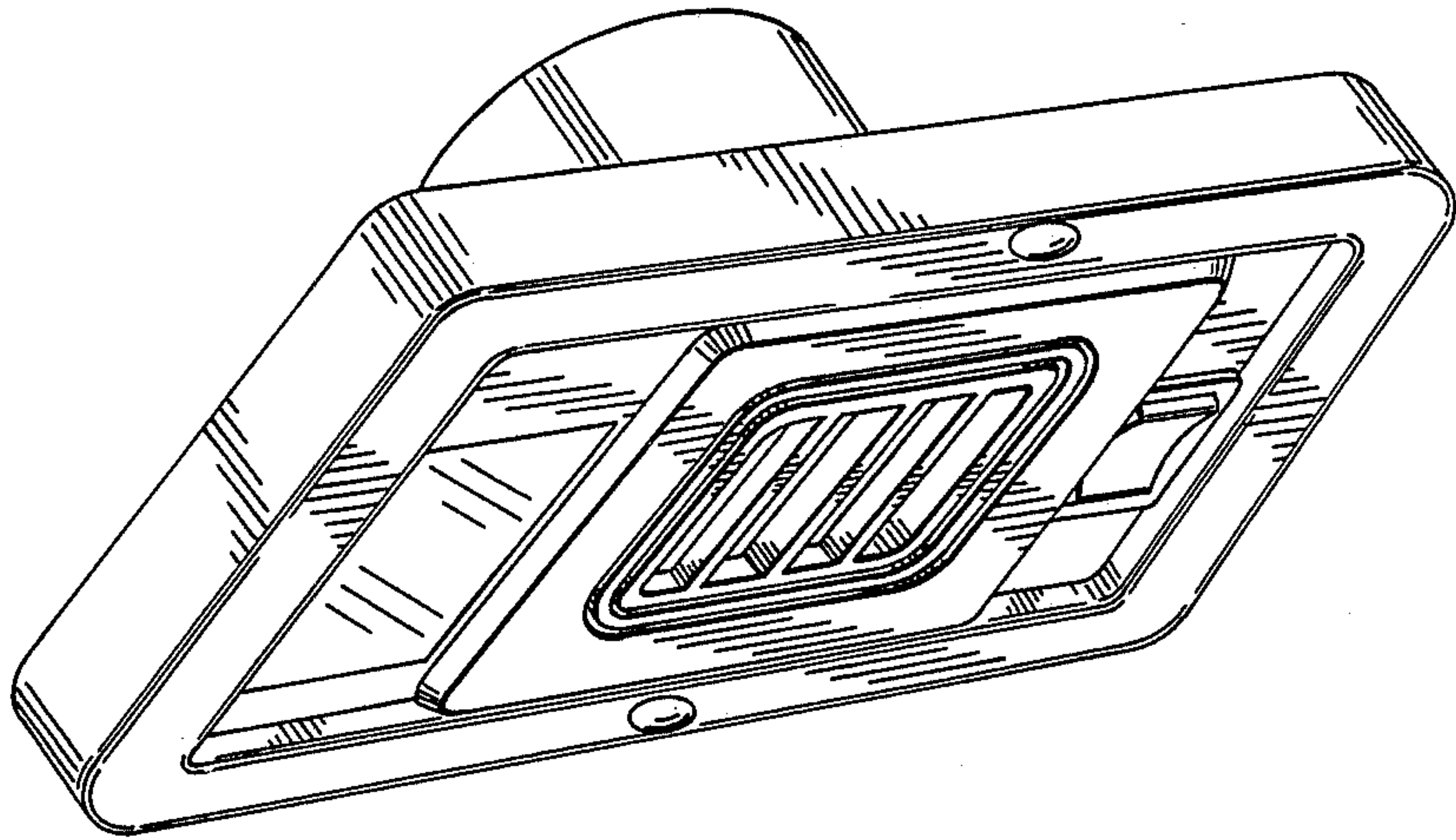

FIG. 6