

United States Patent [19]

Anjuere et al.

[11] Patent Number: Des. 300,858

[45] Date of Patent: ** Apr. 25, 1989

[54] MODULAR HOUSE

[76] Inventors: Catherine M. P. Anjuere; Patrick M. J. Anjuere, both of 73, rue Saint-Honoré, Paris 1er; Bernard Grenot, 11, route du Chenéne Rogeneux, Grosrouvre (Yvelines); Philippe H. Taffin de Givenchy, 471, Parc de Cassan, L'isle Adam (Val d'Oise), all of France

[**] Term: 14 Years

[21] Appl. No.: 847,871

[22] Filed: Apr. 3, 1986

[52] U.S. Cl. D25/4; D25/17; D25/22

[58] Field of Search D25/1, 4, 17, 22, 23, D25/24, 25

[56] References Cited

U.S. PATENT DOCUMENTS

3,894,369 7/1975 Schmitt et al. D25/17 X
3,974,600 8/1976 Pearce D25/4 X

Primary Examiner—A. Hugo Word
Attorney, Agent, or Firm—Abelman Frayne Rezac & Schwab

[57] CLAIM

The ornamental design for a modular house, as shown.

DESCRIPTION

FIG. 1 is a plan view of the modular house;
FIG. 2 is a front elevation thereof;
FIG. 3 is a right-hand side elevation thereof;
FIG. 4 is a left-hand side elevation thereof;
FIG. 5 is a rear elevation thereof; and,
FIG. 6 is an underside plan view thereof.

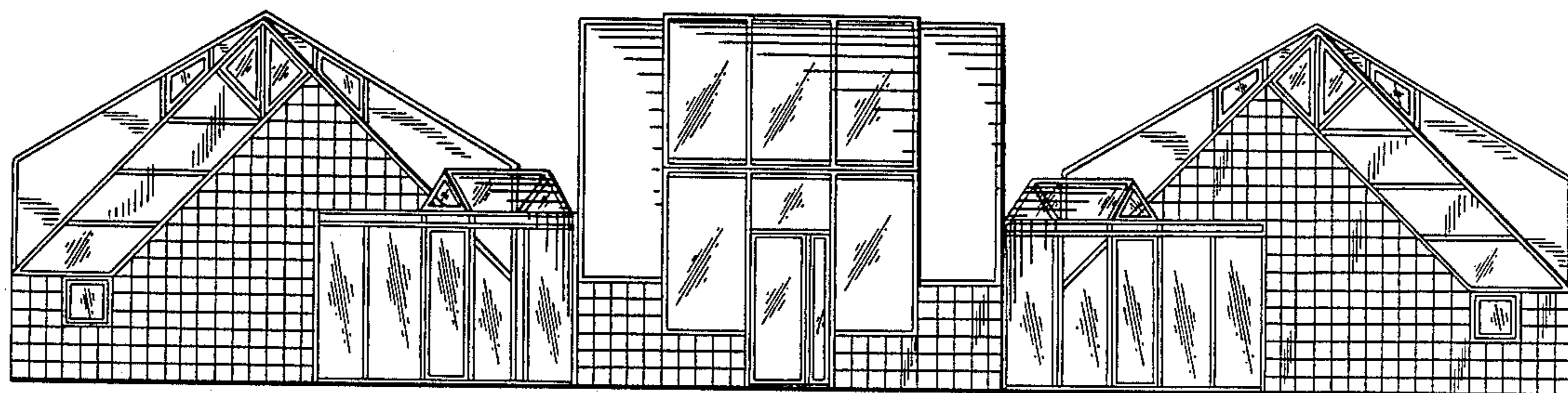

FIG. 1

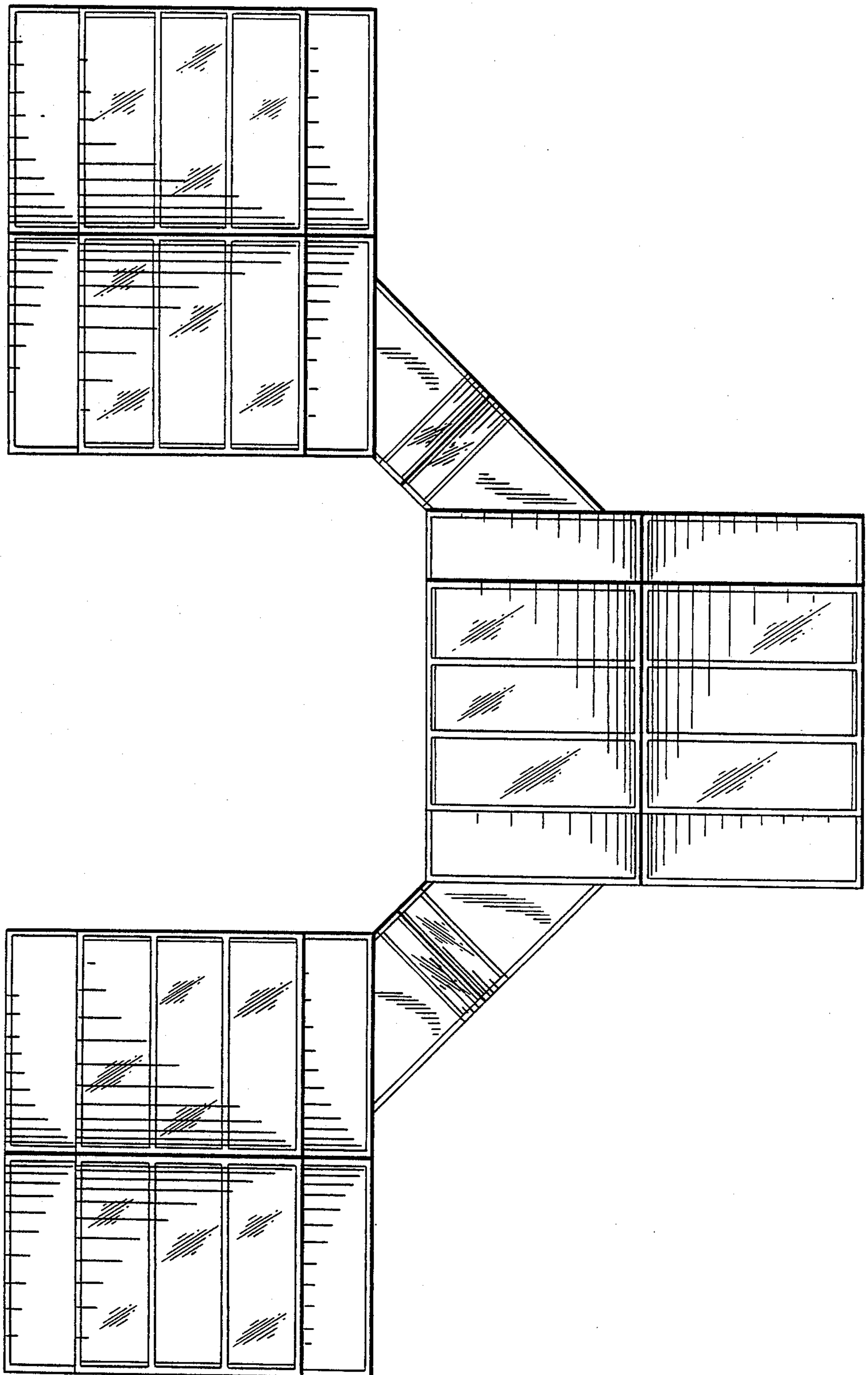

FIG. 2

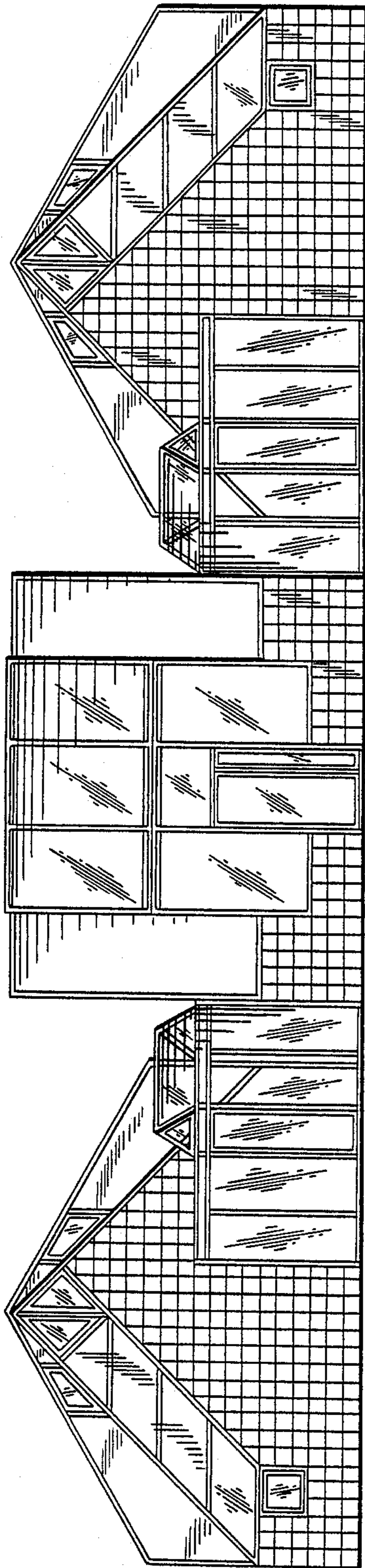

FIG. 3

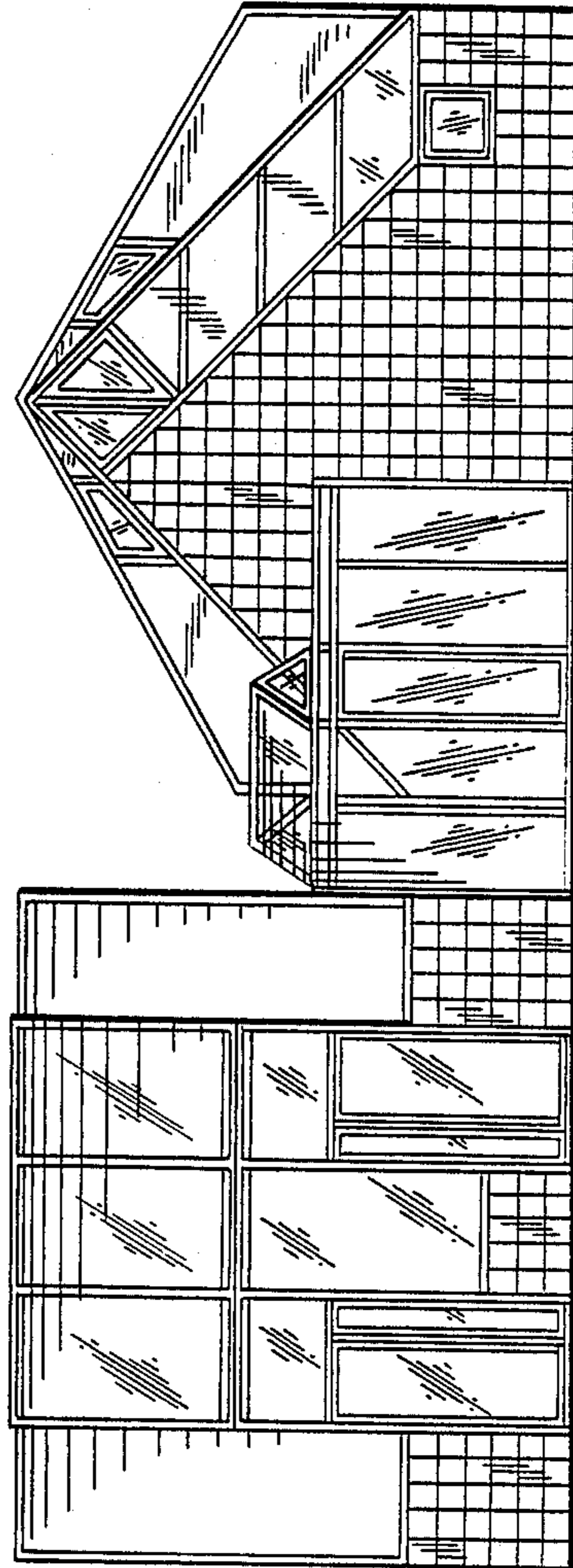

FIG. 4

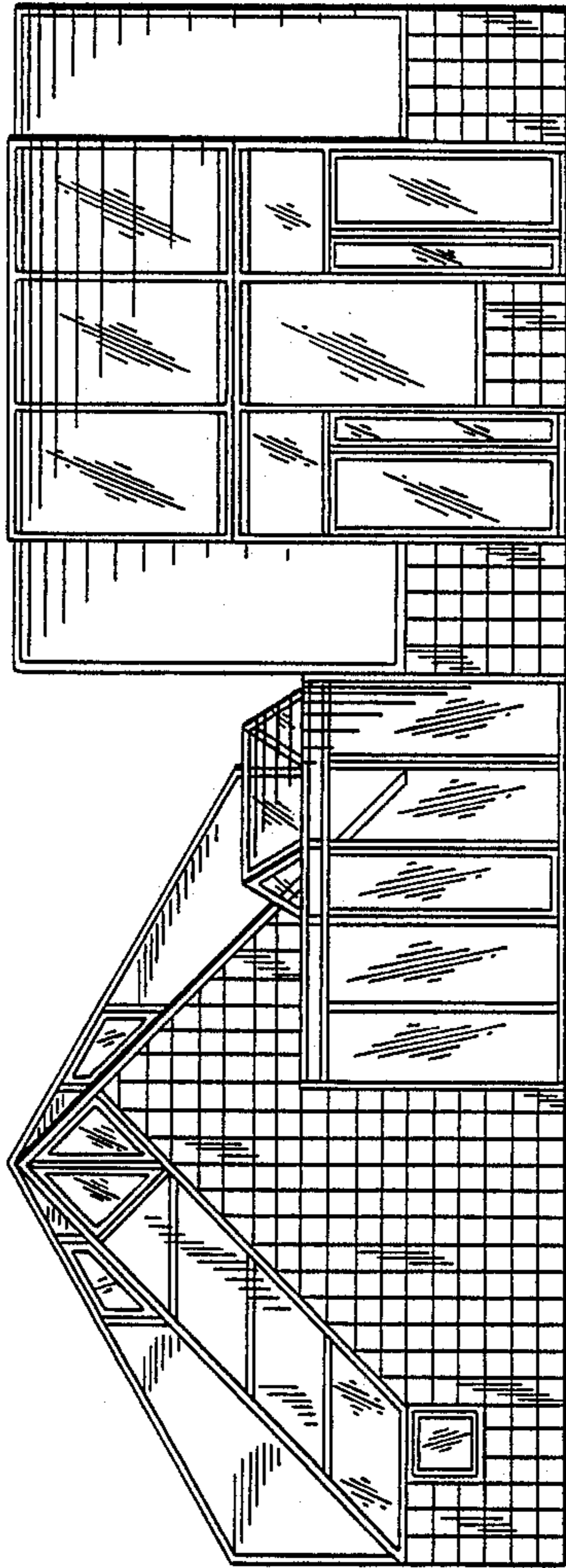
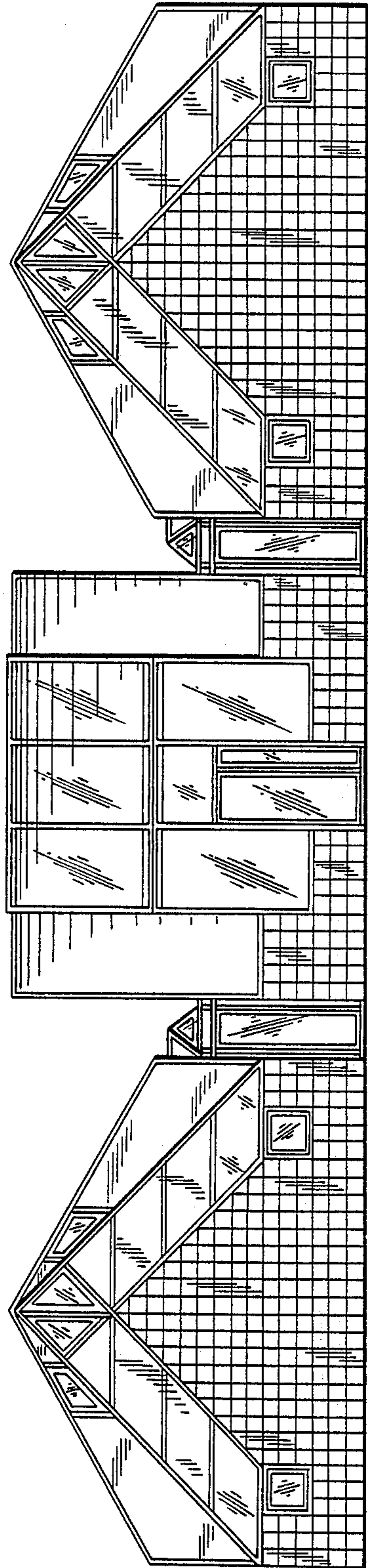

FIG. 5



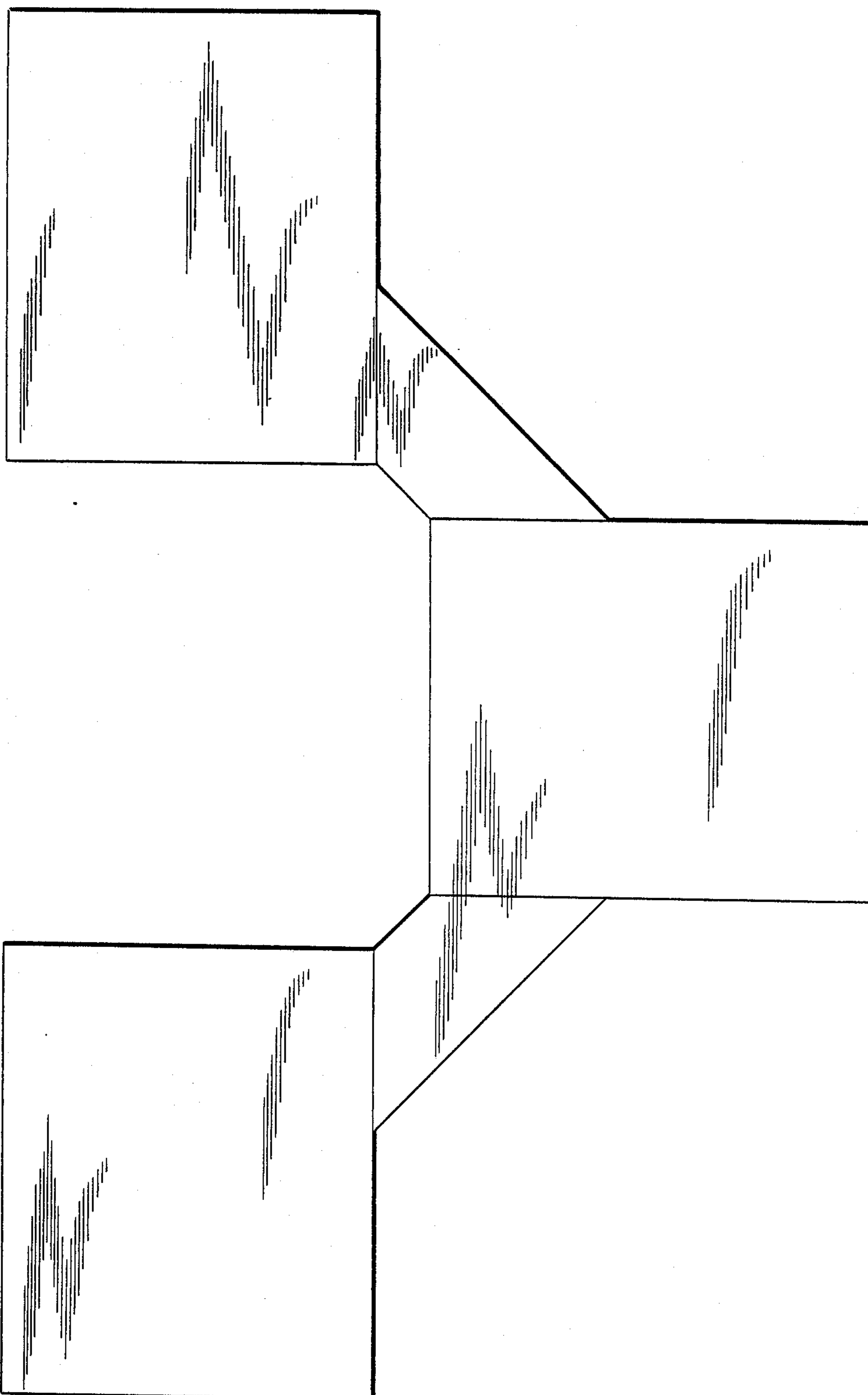

FIG. 6