

United States Patent [19]

Adcock

[11] Patent Number: Des. 300,857

[45] Date of Patent: ** Apr. 25, 1989

[54] RESTAURANT BUILDING

[75] Inventor: Roy H. Adcock, Tulsa, Okla.

[73] Assignee: Ken's Restaurant Systems, Inc.,
Tulsa, Okla.

[**] Term: 14 Years

[21] Appl. No.: 873,608

[22] Filed: Jun. 11, 1986

[52] U.S. Cl. D25/1; D25/33

[58] Field of Search D25/1, 17, 22, 23, 24,
D25/25, 33

[56] References Cited

U.S. PATENT DOCUMENTS

D. 231,220 4/1974 Ruollo D25/25

D. 258,008 1/1981 Ross D25/1 X

Primary Examiner—A. Hugo Word
Attorney, Agent, or Firm—Head & Johnson

[57] CLAIM

The ornamental design for a restaurant building, as shown.

DESCRIPTION

FIG. 1 is a front elevational view of the restaurant building showing my design.

FIG. 2 is an elevational view of the left side at a reduced scale.

FIG. 3 is an elevational view of the right side at the reduced scale.

FIG. 4 is a rear elevational view.

FIG. 5 is a top plan view at the reduced scale.

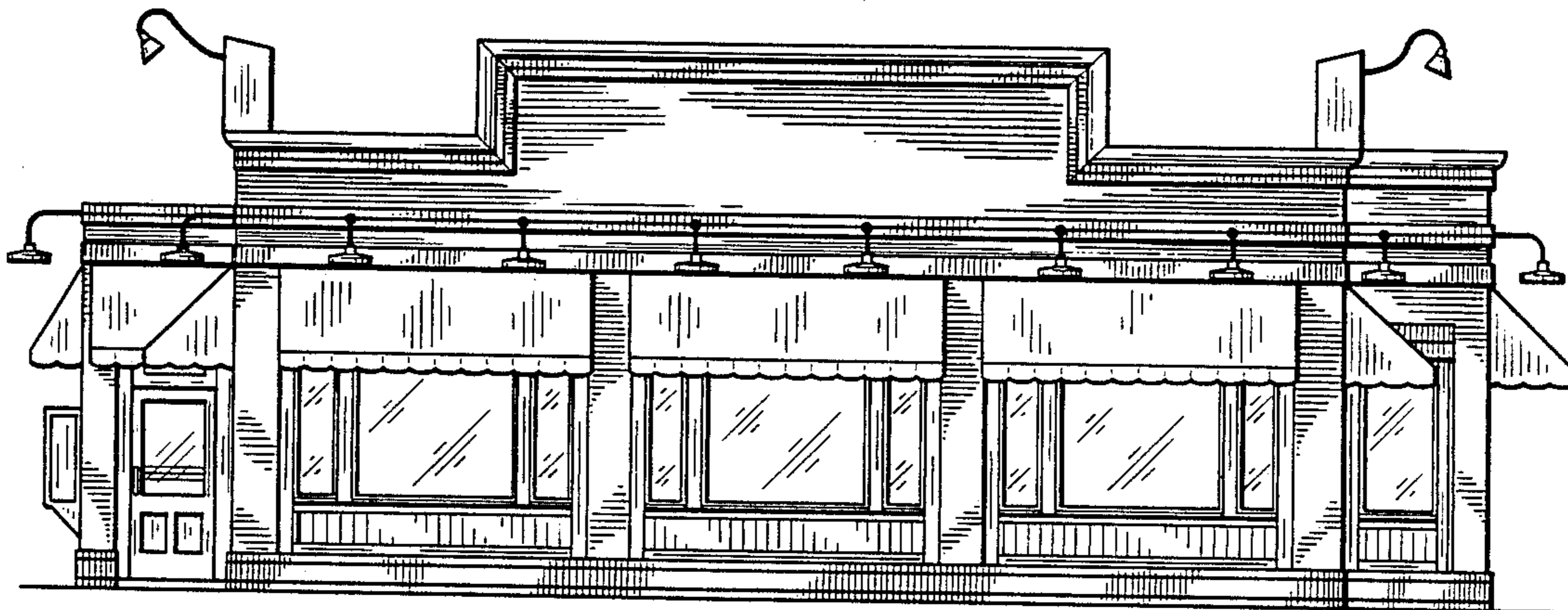

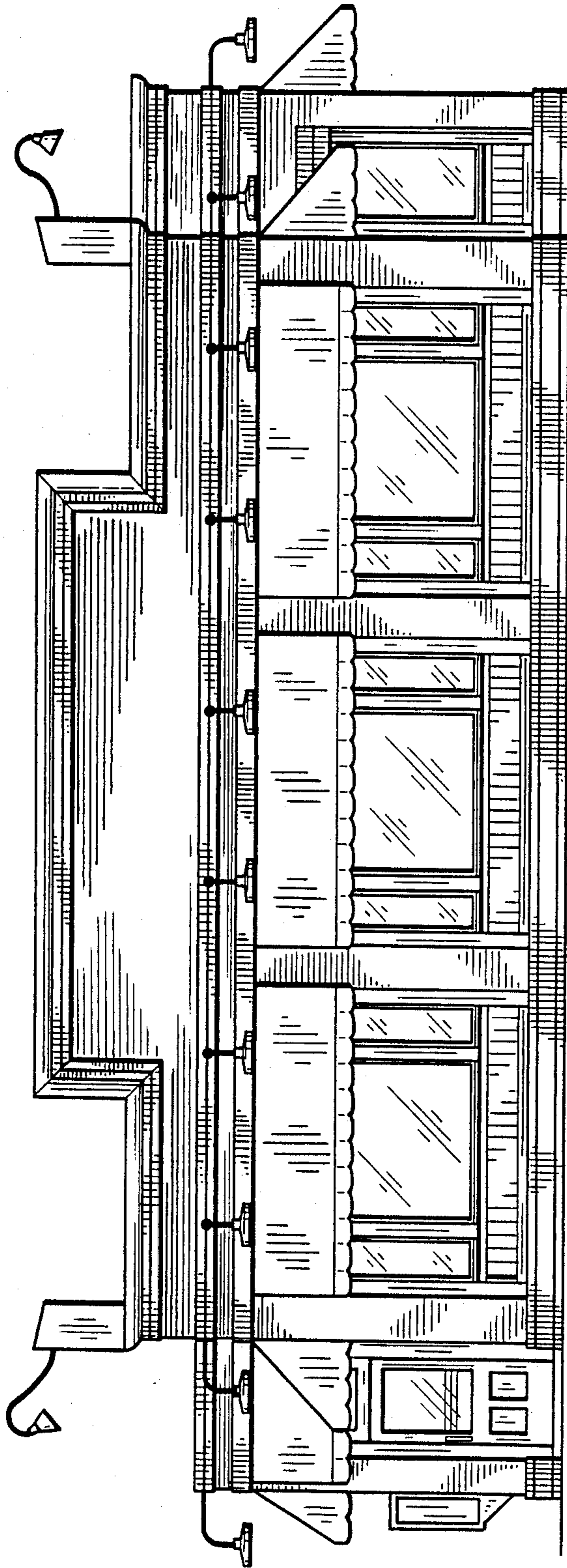

Fig. 1

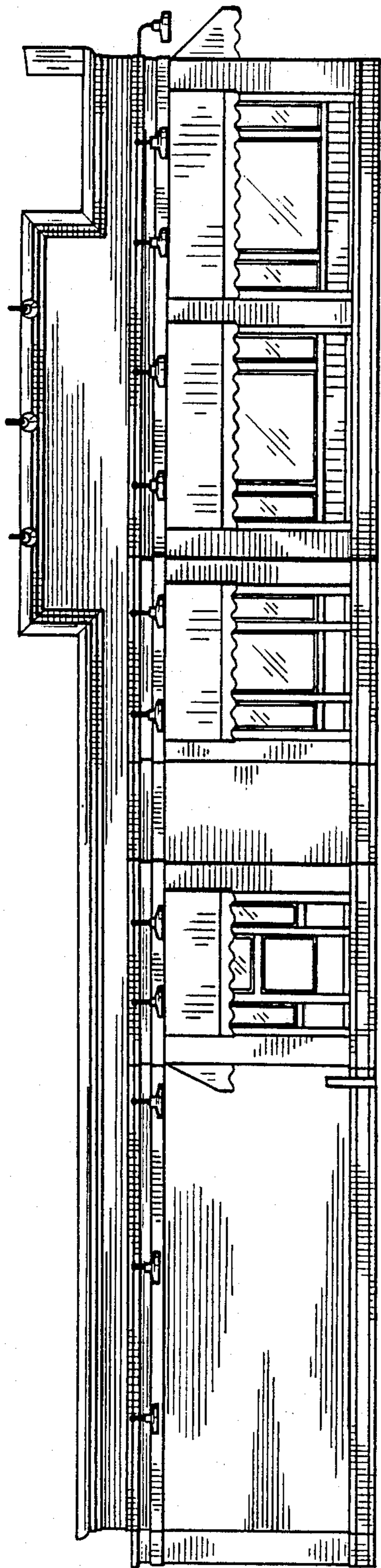

Fig. 2

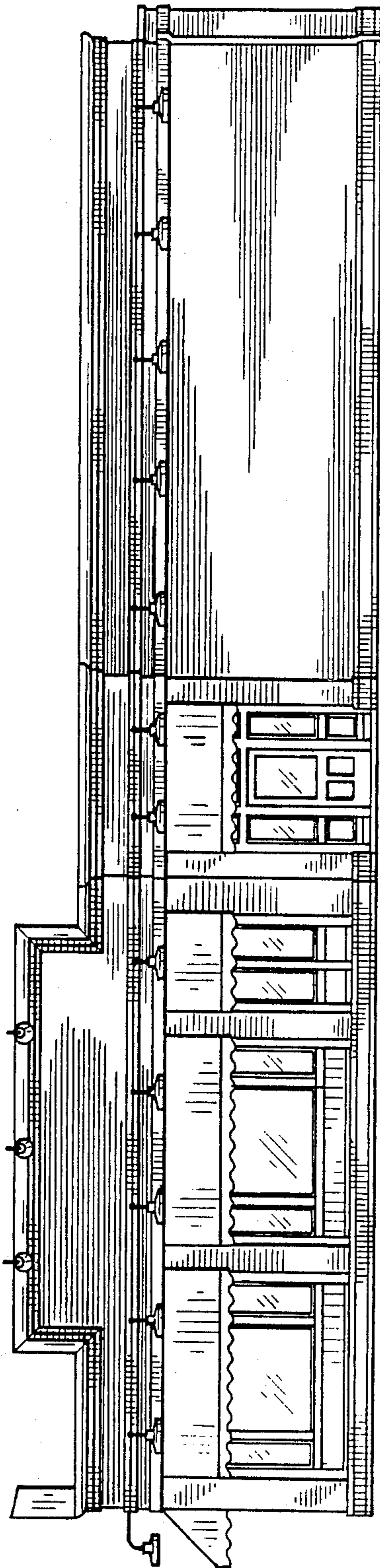

Fig. 3

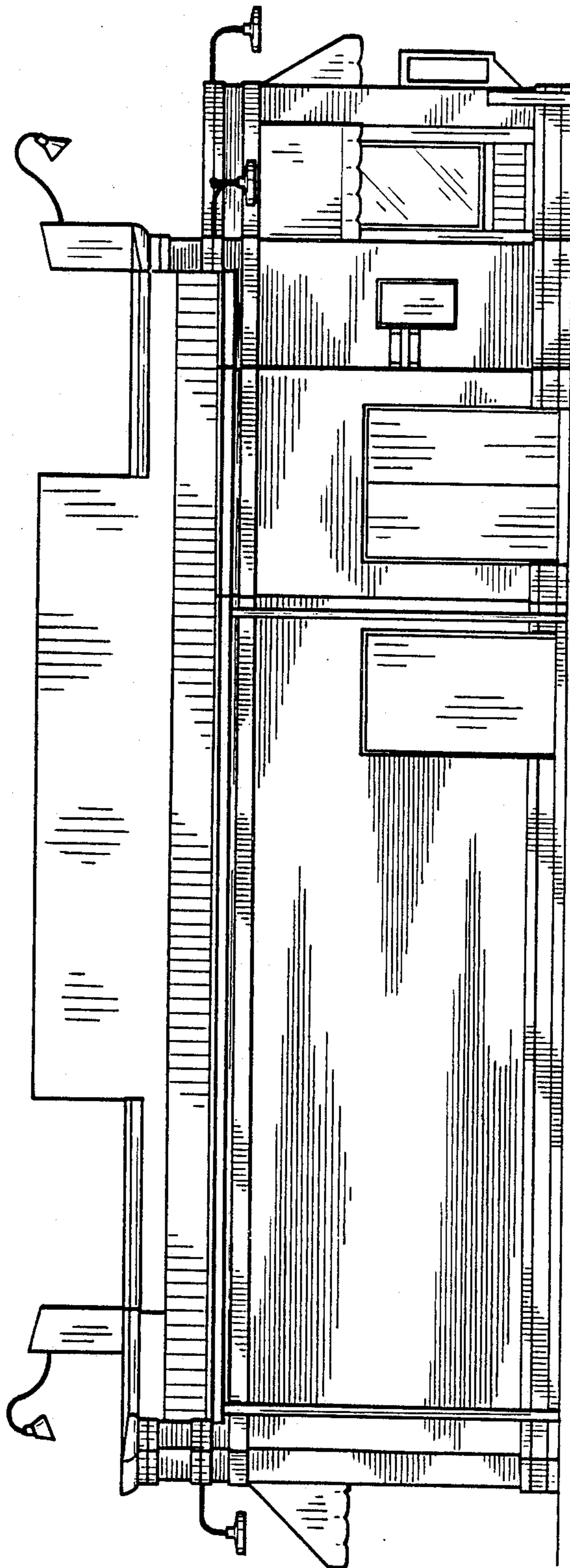

Fig. 4

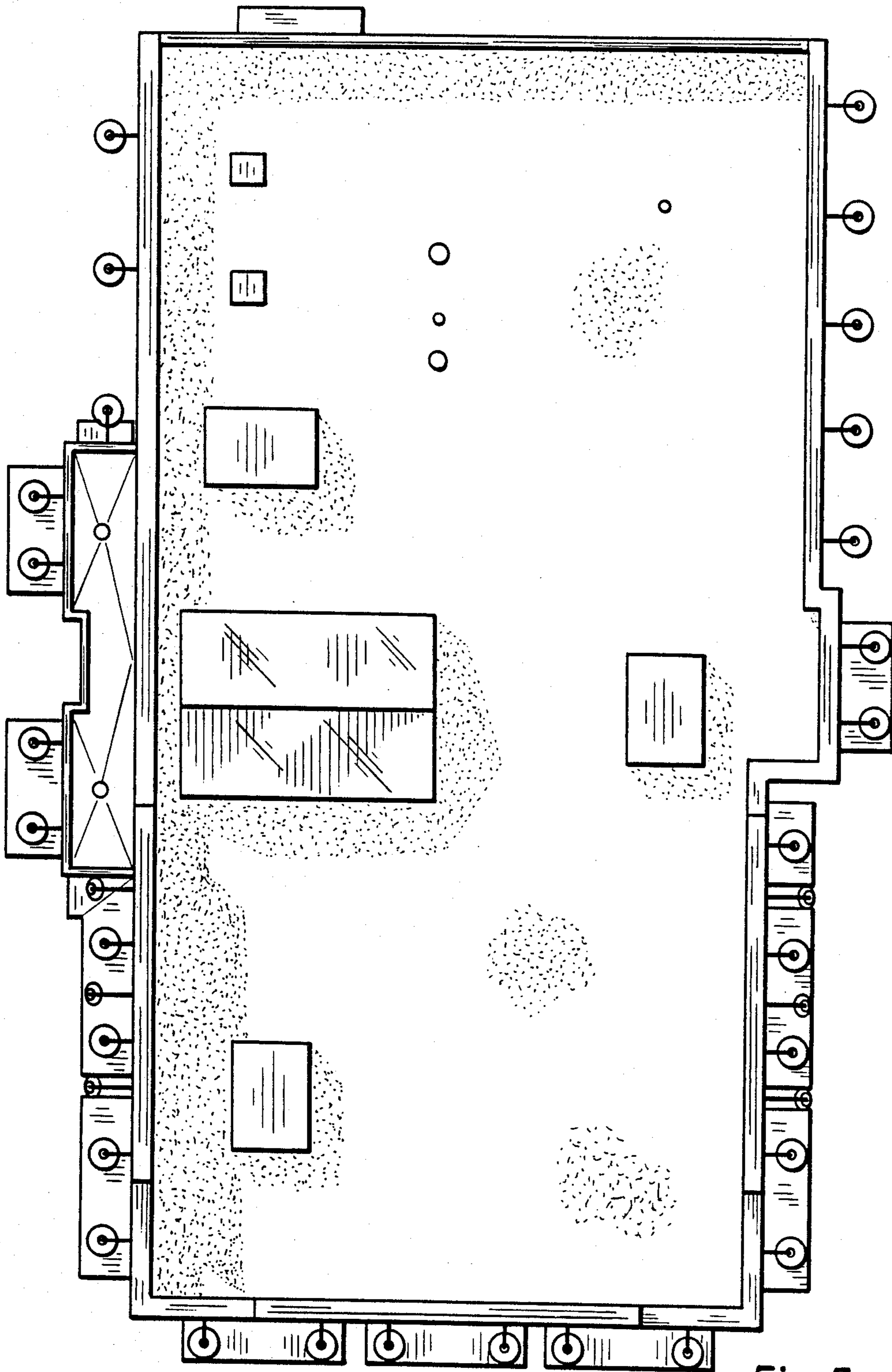

Fig. 5