

- [54] **COMBINED LUMBAR AND BACK ALIGNMENT SUPPORT**  
[76] **Inventor: Jan Bojsen-Moller, 318 Karen Way, Tiburon, Calif. 94920**  
[\*\*] **Term: 14 Years**  
[21] **Appl. No.: 856,143**  
[22] **Filed: Apr. 21, 1986**  
[52] **U.S. Cl. .... D24/64**  
[58] **Field of Search ..... D24/64, 36, 49; 5/432, 5/434, 436, 437, 441; D6/502, 596, 601, 604**

- [56] **References Cited**  
**U.S. PATENT DOCUMENTS**  
D. 226,062 1/1973 Corchran ..... D6/502  
D. 281,210 11/1985 Roberts ..... D6/502  
3,716,270 2/1973 Frazier ..... D6/596 X

*Primary Examiner*—Wallace R. Burke  
*Assistant Examiner*—Stella M. Reid  
*Attorney, Agent, or Firm*—Melvin R. Stidham

[57] **CLAIM**  
The ornamental design for a combined lumbar and back alignment support, as shown and described.

**DESCRIPTION**  
FIG. 1 is a front perspective view of a combined lumbar and back alignment support showing my new design; FIG. 2 is a rear perspective view thereof; FIG. 3 is a top plan view thereof; FIG. 4 is a bottom plan view thereof; FIG. 5 is a front elevational view thereof; FIG. 6 is a rear elevational view thereof; and FIG. 7 is a side elevational view thereof, the opposite side being a mirror image.

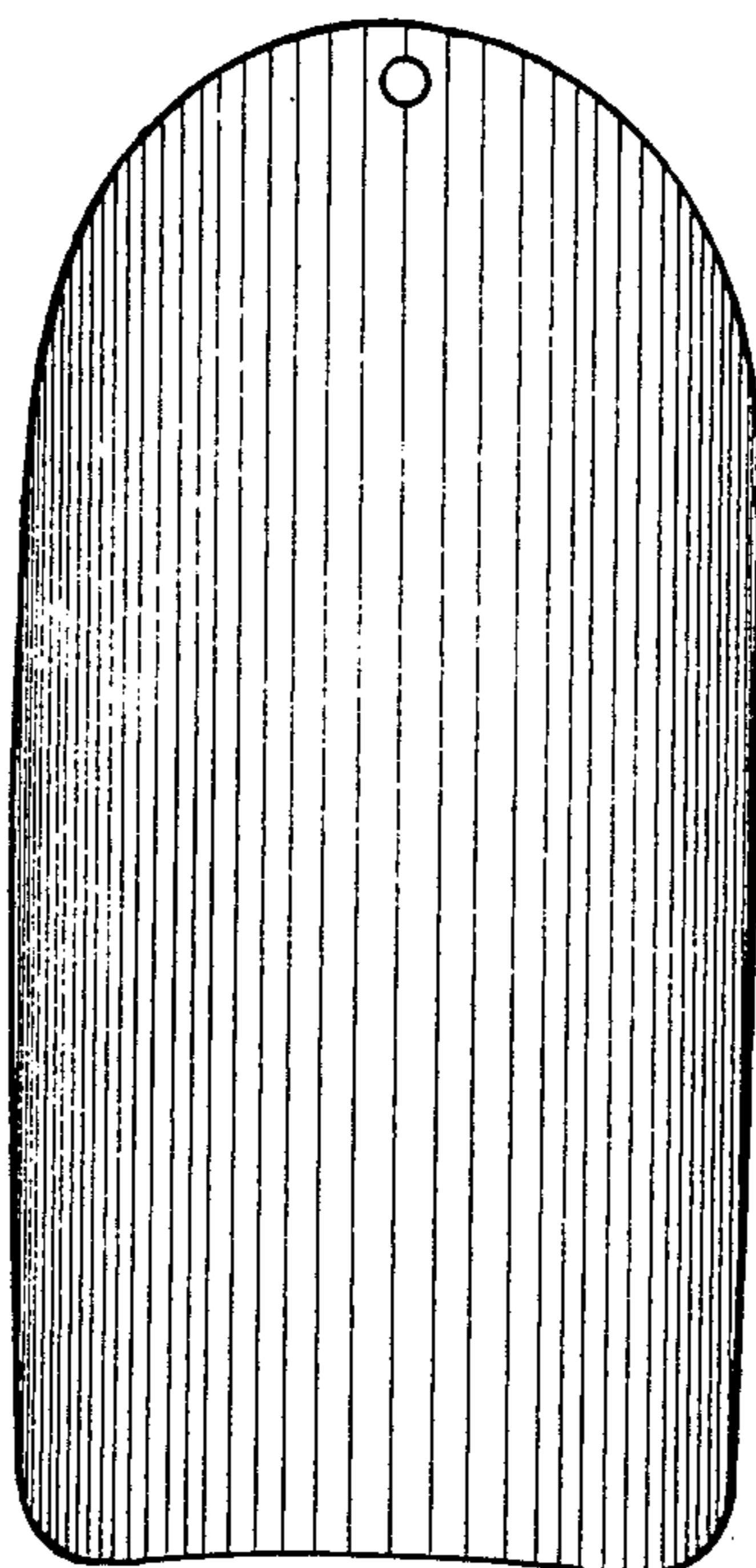
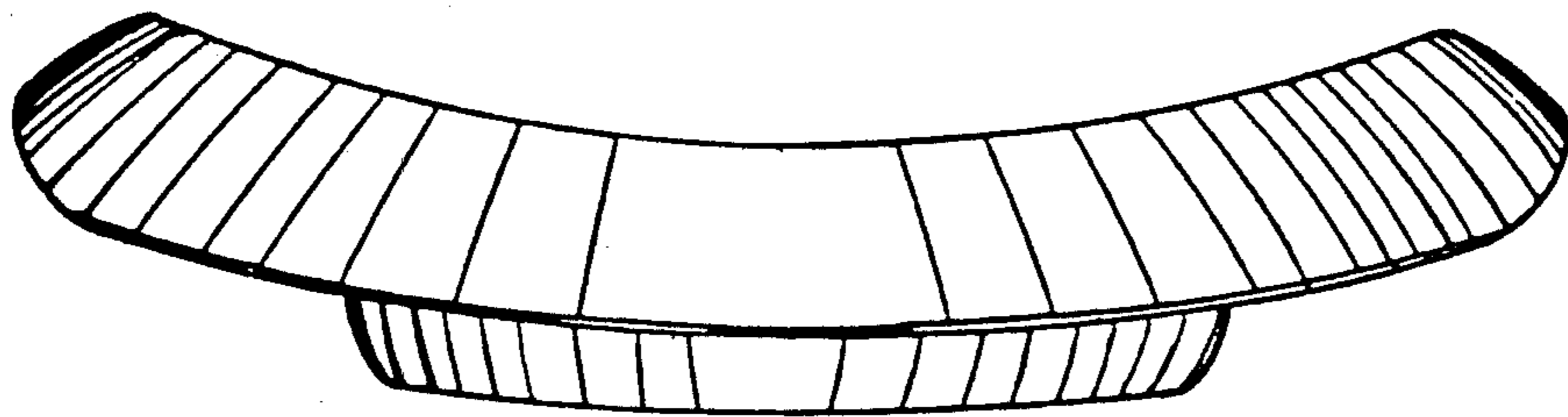

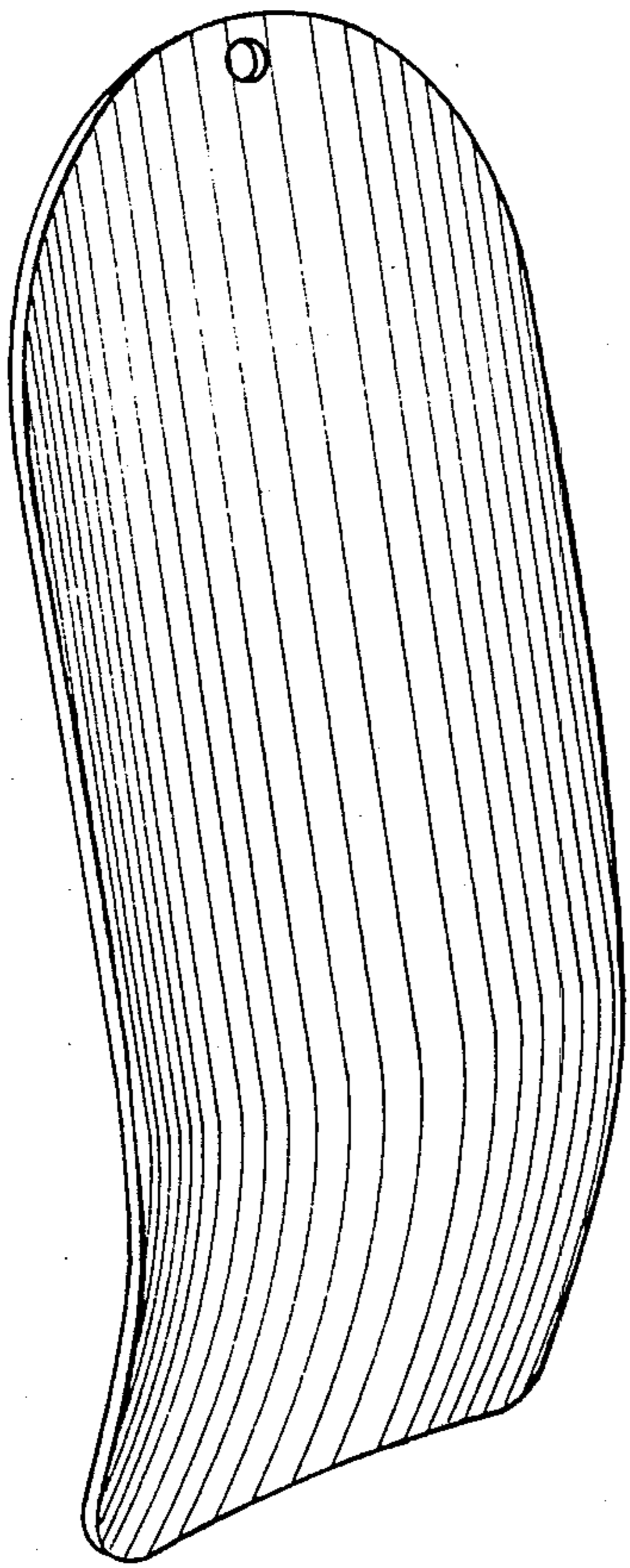

Fig. 1

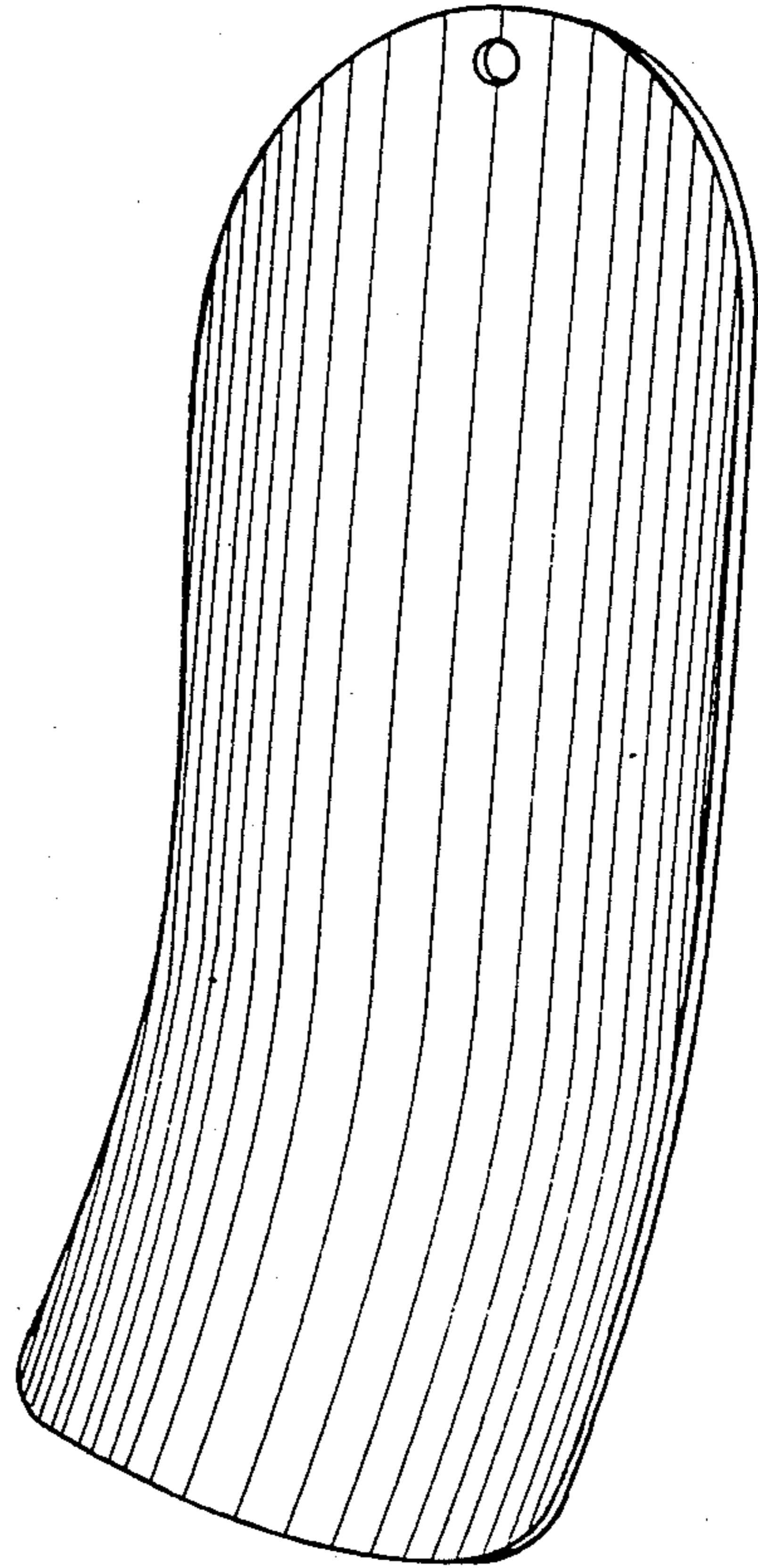

Fig. 2

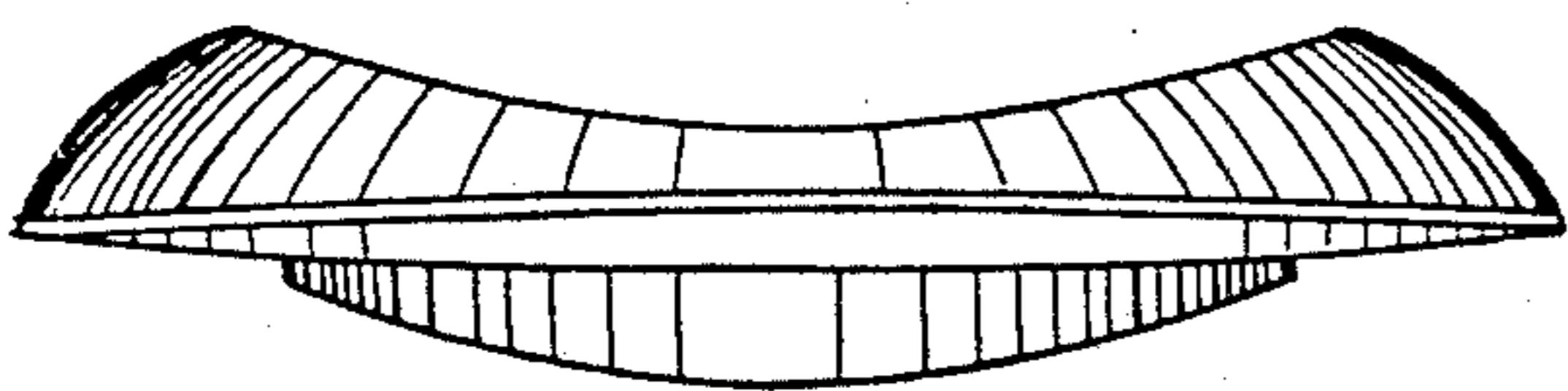

Fig. 3

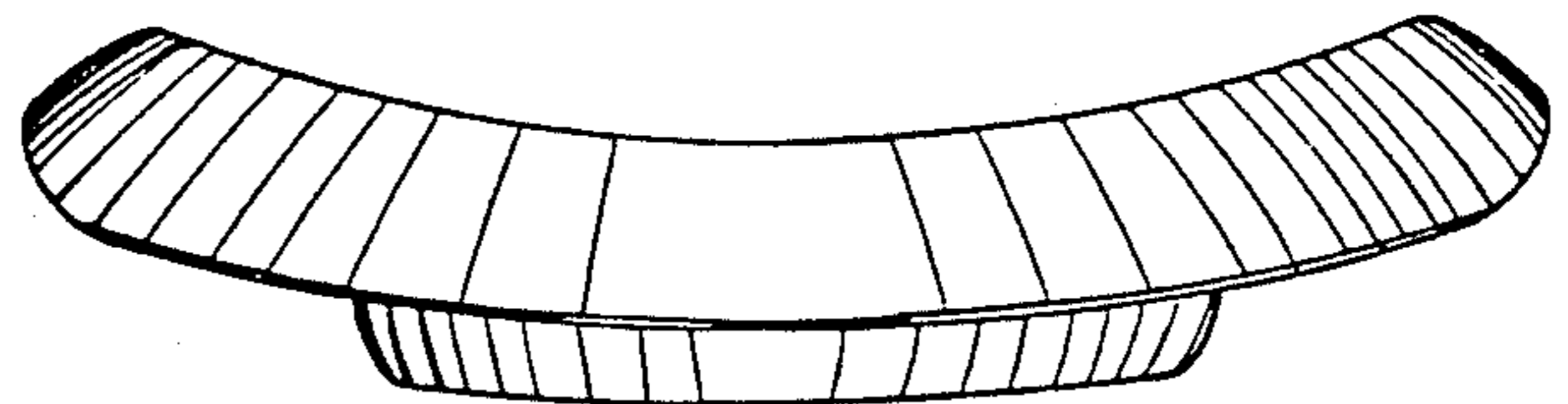

Fig. 4

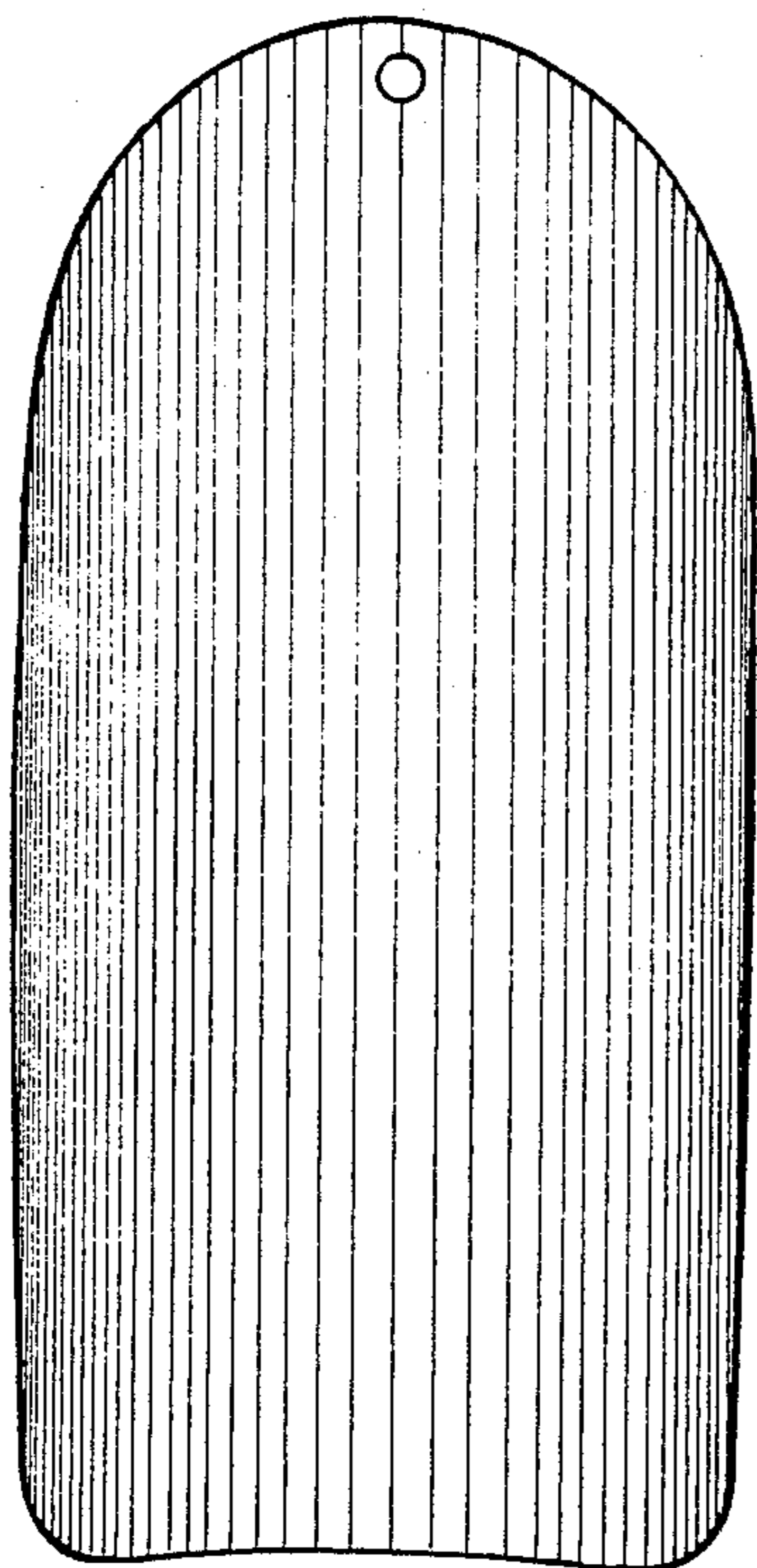

Fig. 5

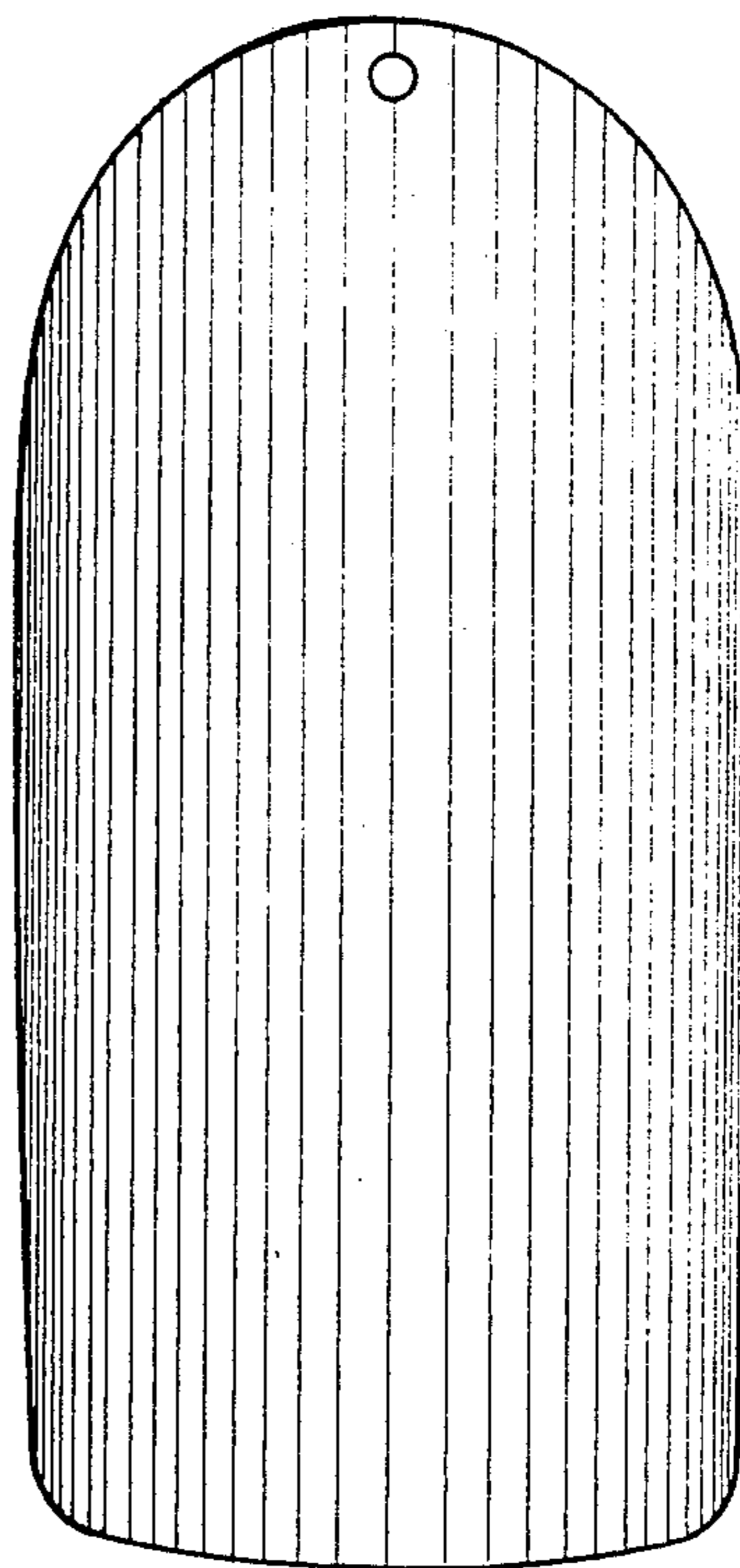

Fig. 6

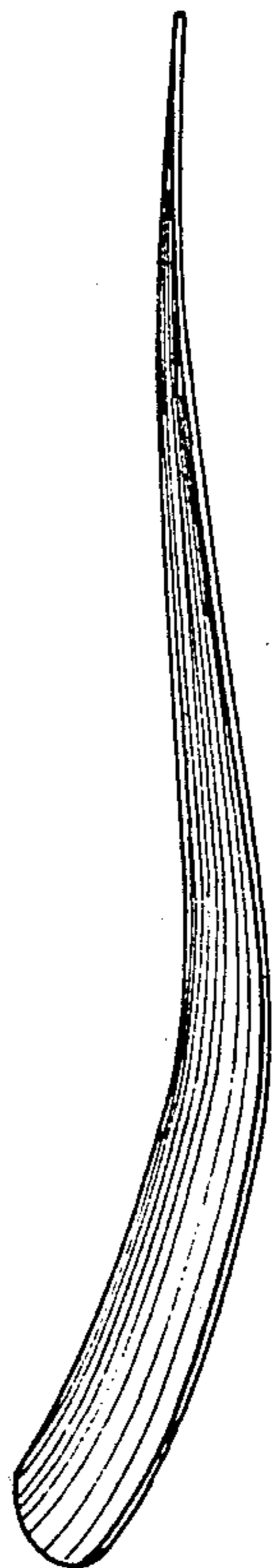

Fig. 7