

- [54] **FIFTH WHEEL HITCH PIN BOX**
[75] **Inventor: James W. Chambers, Rockford, Ill.**
[73] **Assignee: Atwood Industries, Inc., Rockford, Ill.**
[**] **Term: 14 Years**
[21] **Appl. No.: 901,463**
[22] **Filed: Aug. 28, 1986**
[52] **U.S. Cl. D12/162**
[58] **Field of Search D12/162, 161; 280/433, 280/434, 438 R, 441**

[56] **References Cited**
PUBLICATIONS

Brochure No. SS-1010 W-H, published Jan., 1986 by Atwood Vacuum Machine Co., Model B-45, 45° King Pin Box.
Brochure published by Specialty Metal Products of

Sturgis, Michigan ©9-85, Model 6500 Pin Box Assembly.

Primary Examiner—James M. Gandy
Attorney, Agent, or Firm—Leydig, Voit & Mayer, Ltd.

[57] **CLAIM**

The ornamental design for a fifth wheel hitch pin box, as shown and described.

DESCRIPTION

FIG. 1 is a top plan view of a fifth wheel hitch pin box incorporating my new design.

FIG. 2 is a side elevational view, the opposite side elevational view being a mirror image thereof.

FIG. 3 is a bottom plan view.

FIG. 4 is an end elevational view as taken from the left of FIG. 2.

FIG. 5 is an end elevational view as taken from the right of FIG. 2.

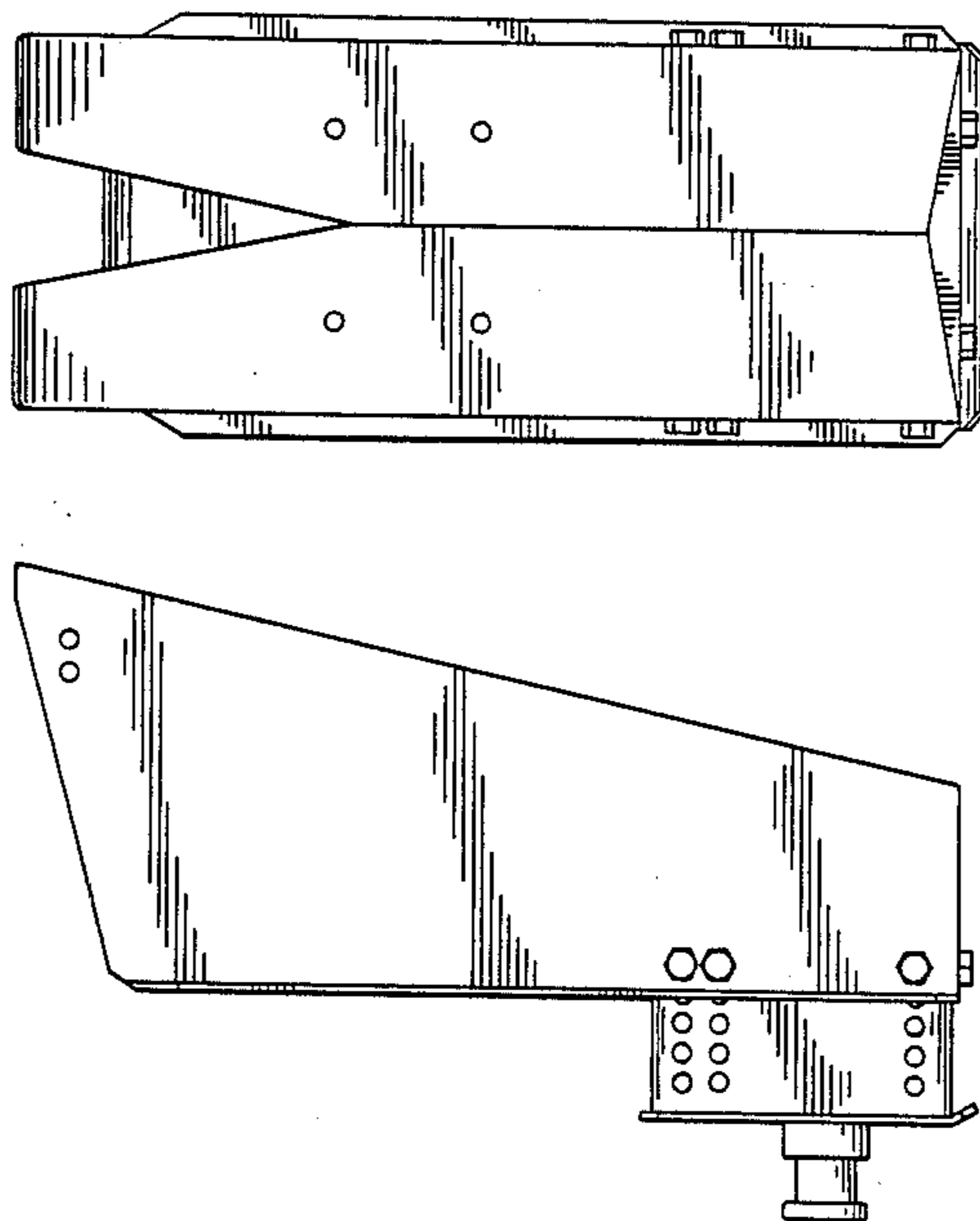

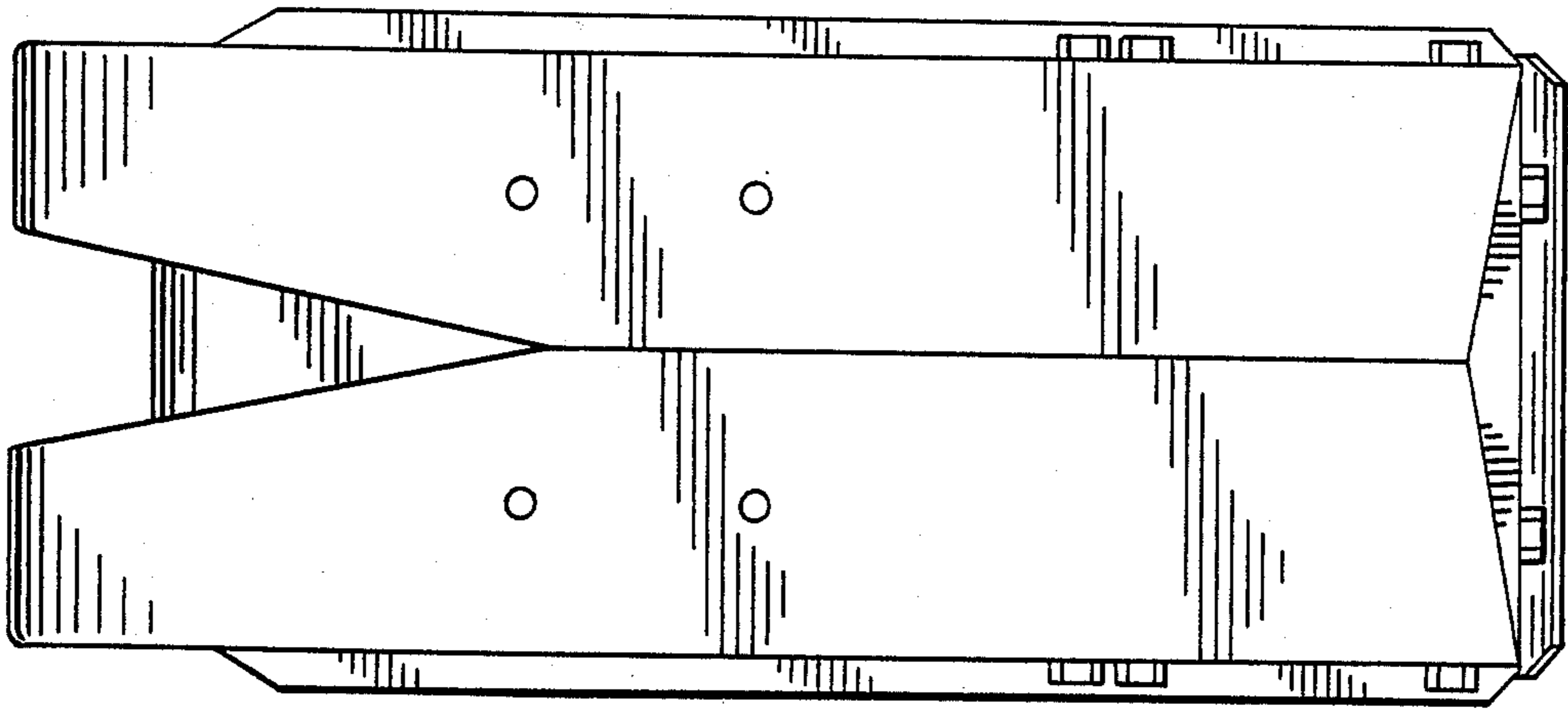

FIG. 1.

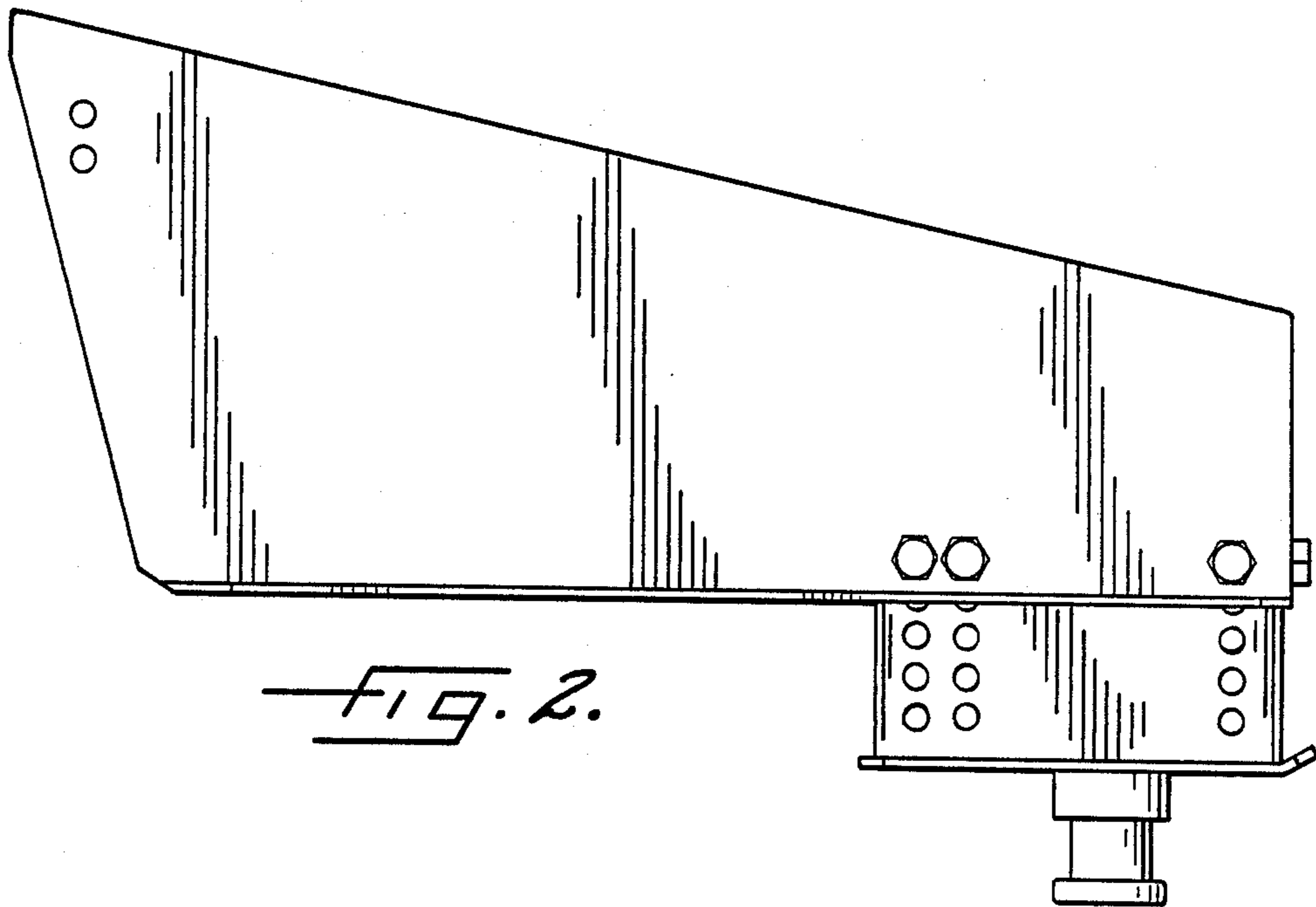

FIG. 2.

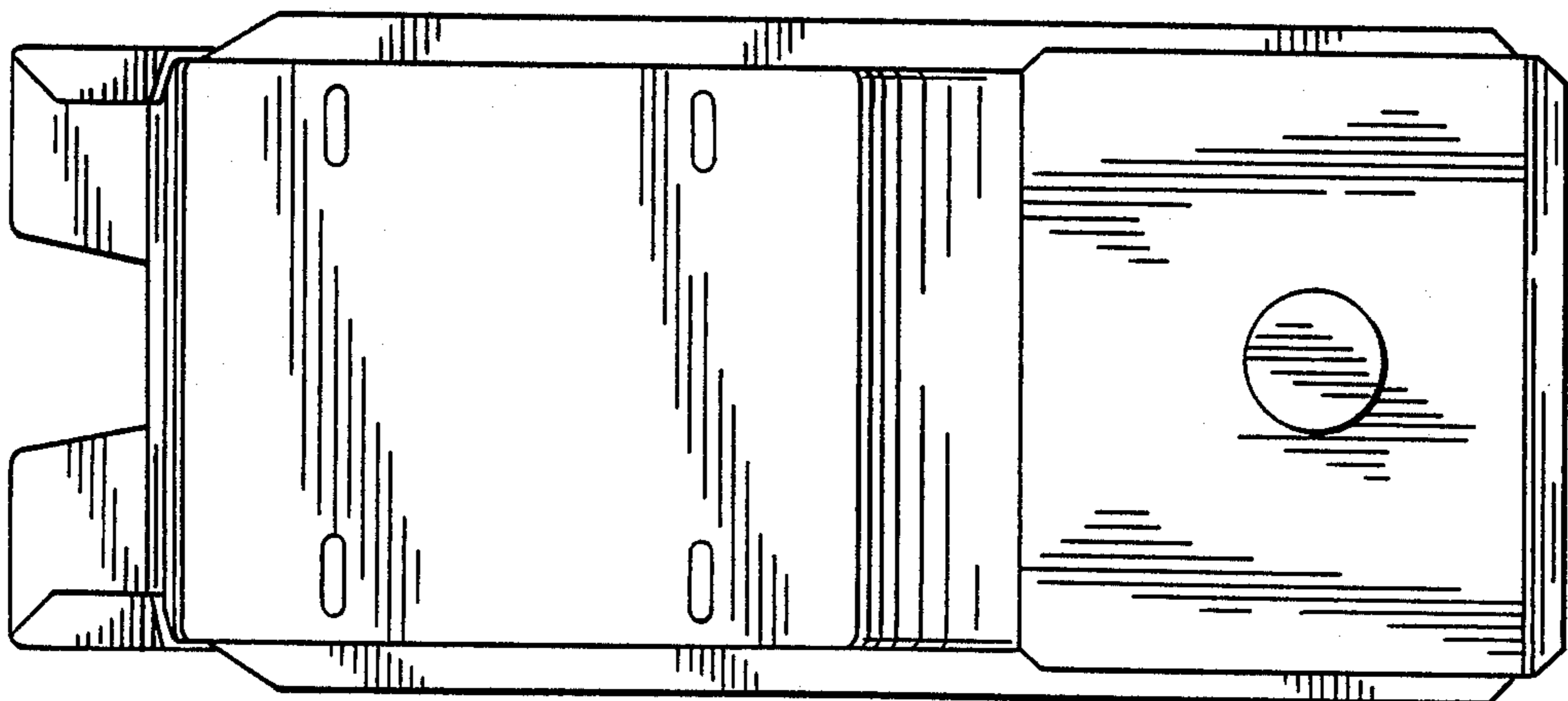

FIG. 3.

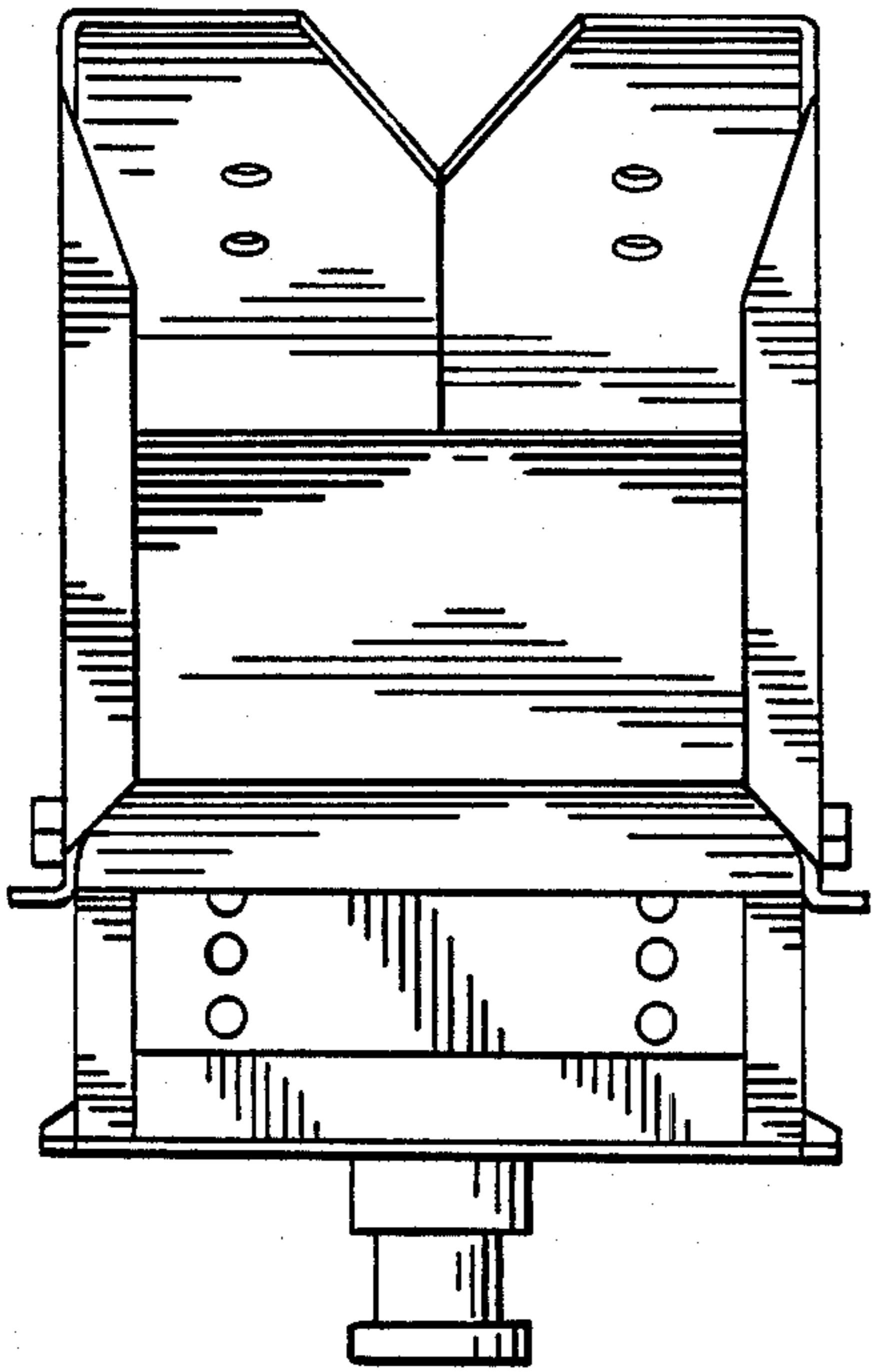

FIG. 4.

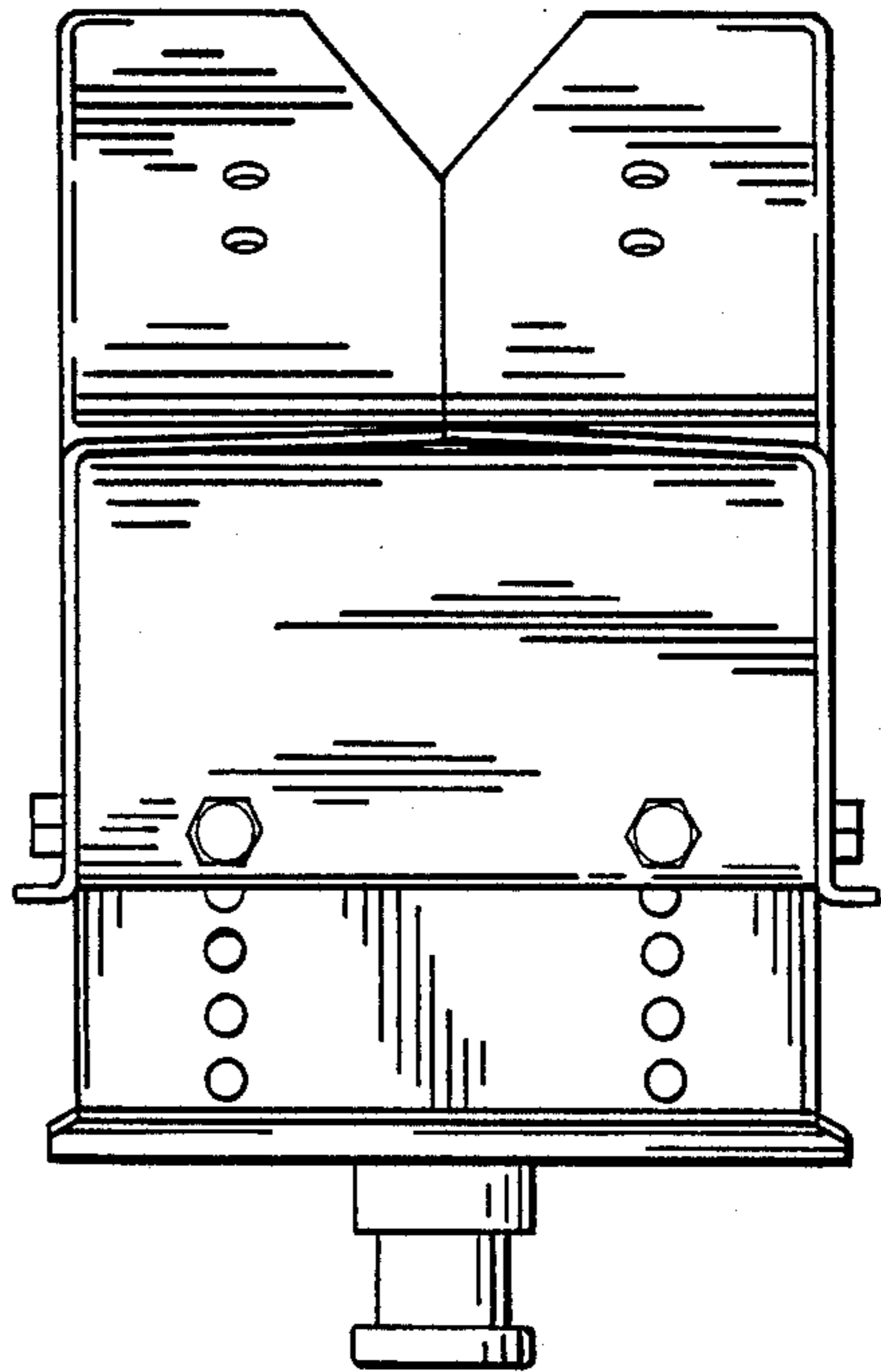

FIG. 5.