

[54] SEGMENT OF A VEHICLE TIRE

[75] Inventor: Delfin A. Rabinovich, Buenos Aires, Argentina

[73] Assignee: Fate Sociedad Anonima Comercial E Inmobiliaria, Buenos Aires, Argentina

[\*\*] Term: 14 Years

[21] Appl. No.: 880,590

[22] Filed: Jun. 30, 1986

[52] U.S. Cl. .... D12/147

[58] Field of Search ..... D12/141-143, D12/146-151; 152/209 R, 209 D, 209 B

[56] References Cited

PUBLICATIONS

1985 Tread Design Guide, p. 131, Republic Ridge Run-

ner RV Tire, third row down from top, right side of page.

1985 Tread Design Guide, p. 141, Uniroyal Steelmaster A/S Tire, third row down from top & second tire in from left side of page.

1985 Tread Design Guide, p. 161, B. F. Goodrich Extra Miler Radial DB Tire, bottom center of page.

Primary Examiner—James M. Gandy  
Attorney, Agent, or Firm—Holman & Stern

[57] CLAIM

The ornamental design for a segment of a vehicle tire, as shown and described.

DESCRIPTION

FIG. 1 is a side elevation view of a segment of a vehicle tire showing my new design it being understood that the opposite side is a mirror image thereof; FIG. 2 is a top plan view thereof; and FIG. 3 is a cross sectional view thereof taken along line 3—3 in FIG. 2.

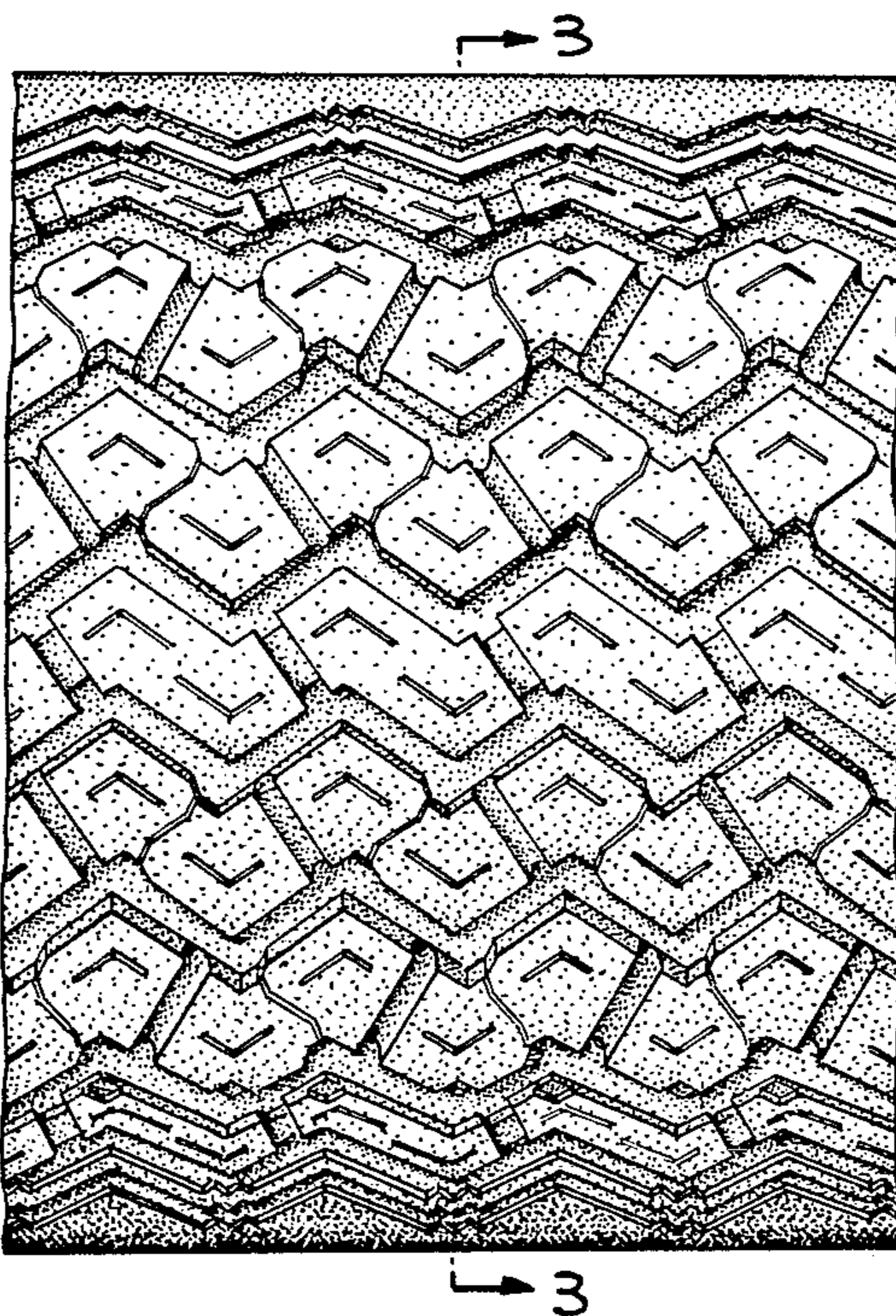

FIG. 1

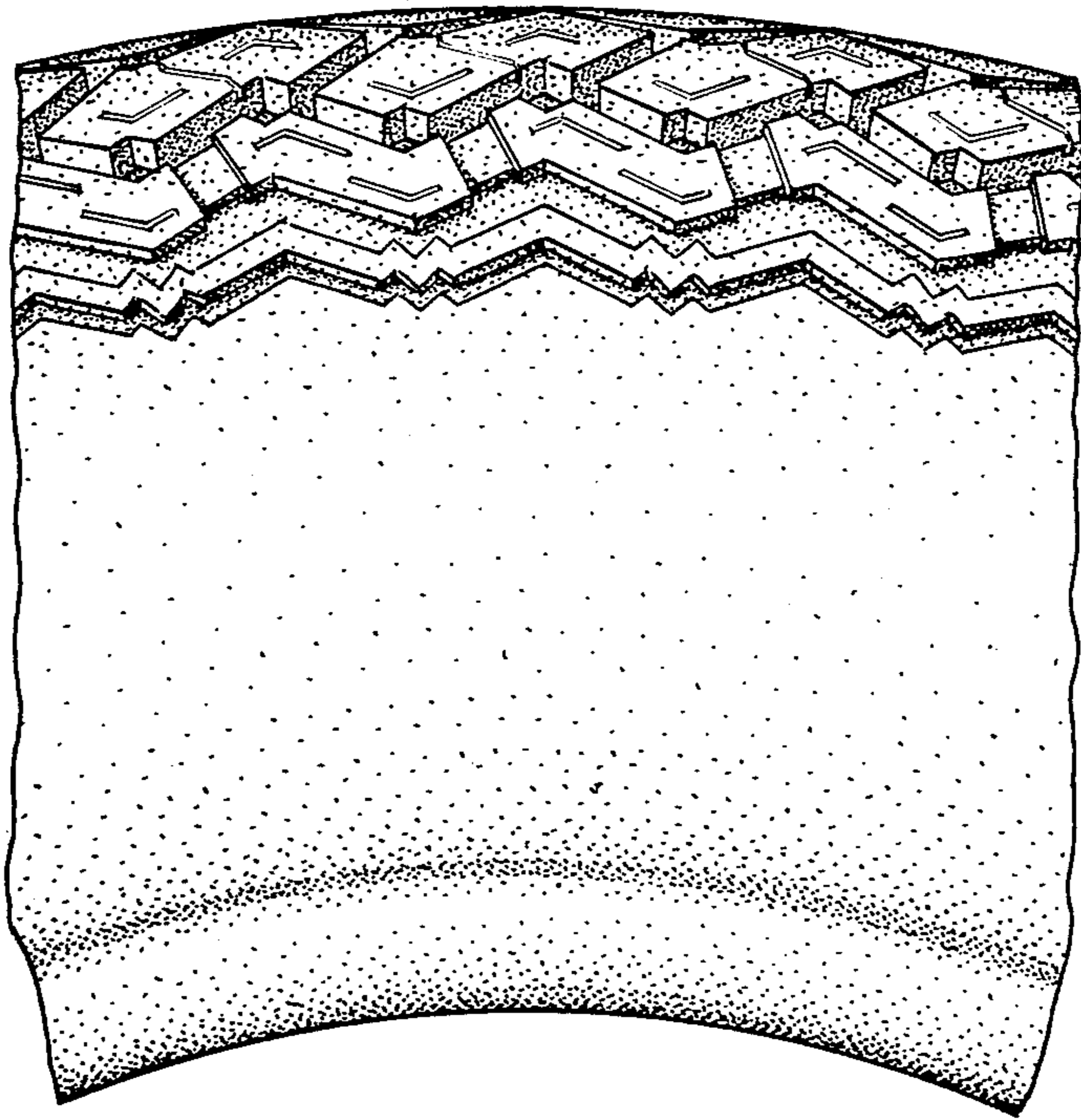

FIG. 2

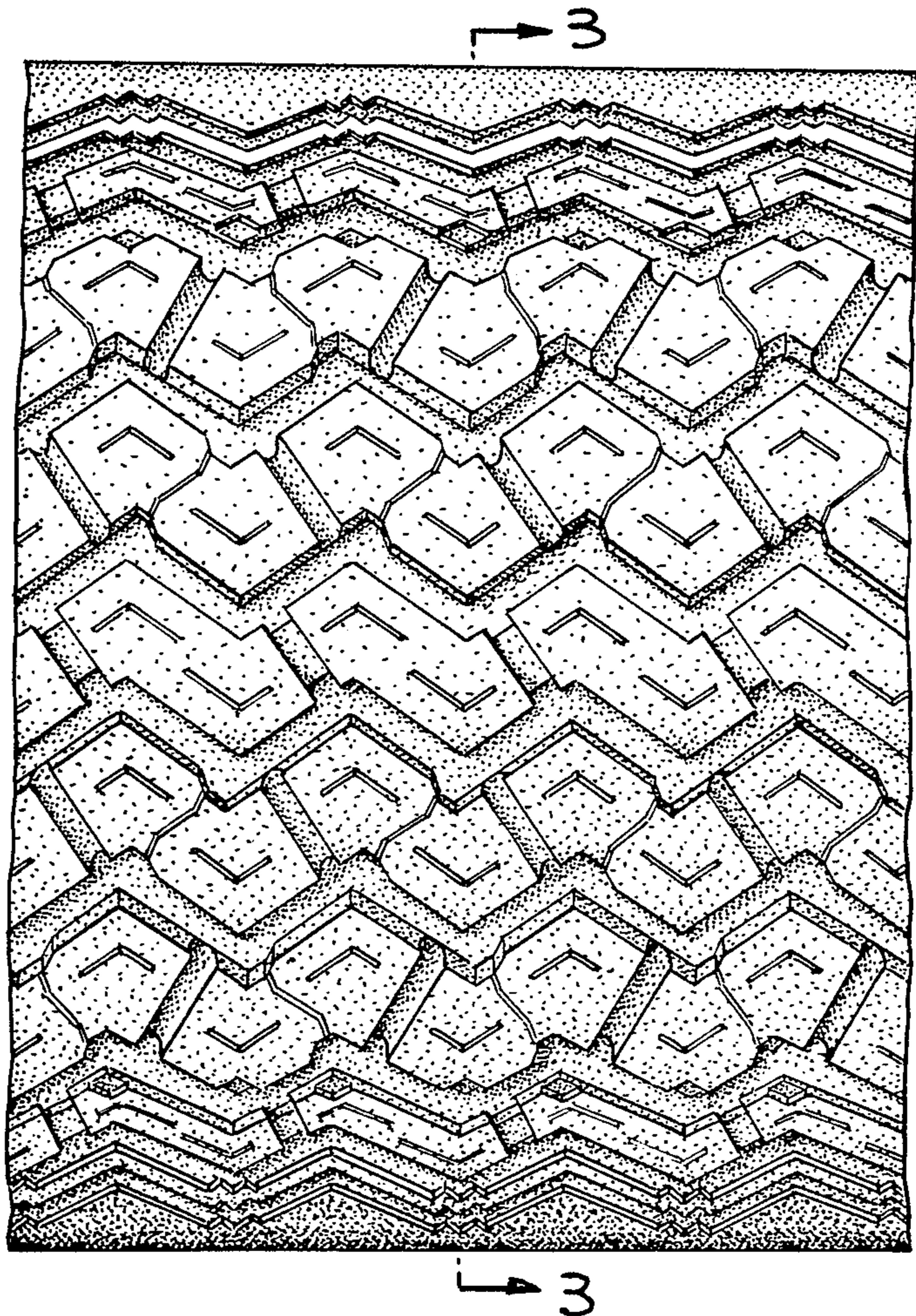
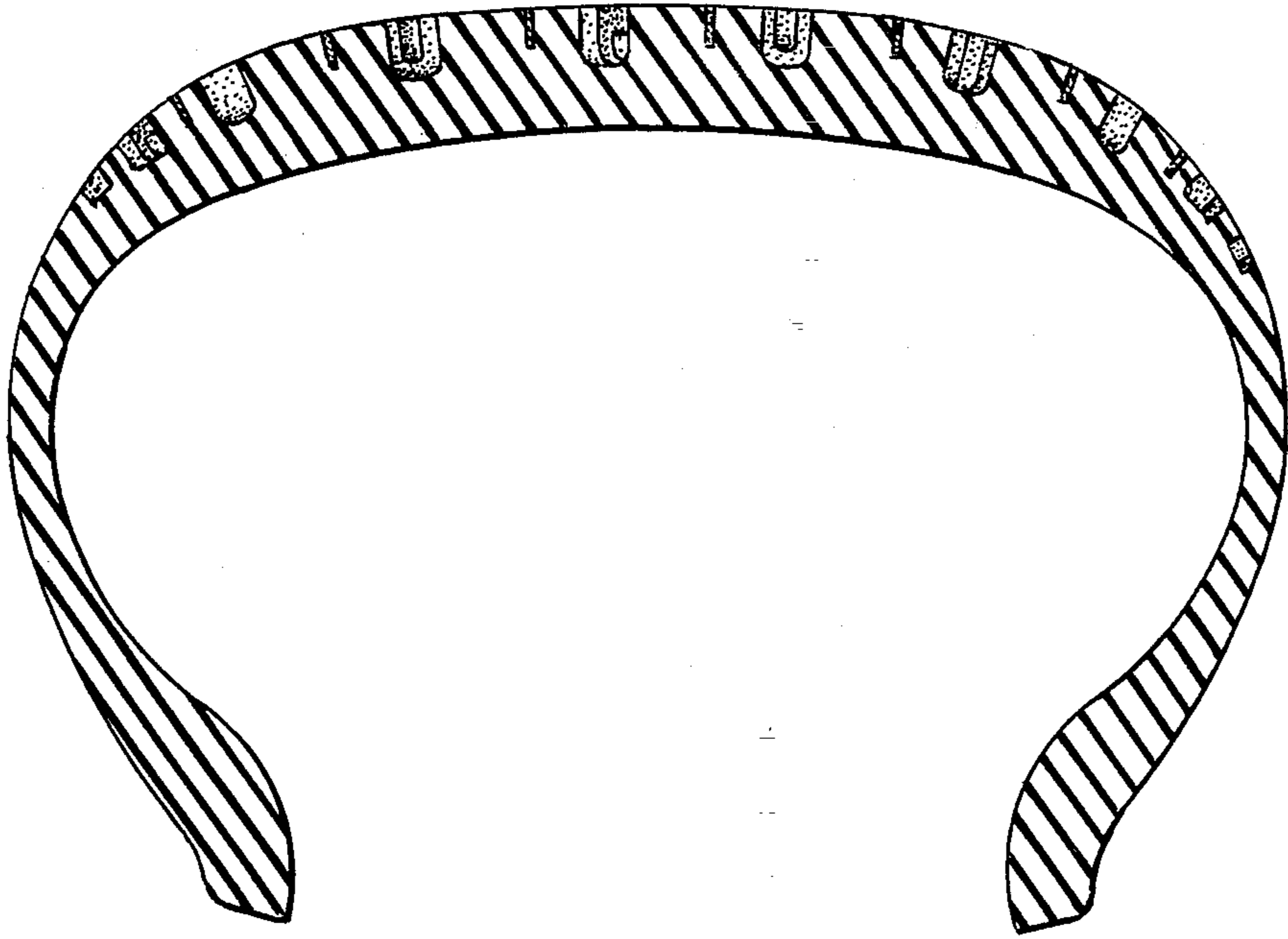

FIG. 3



UNITED STATES PATENT AND TRADEMARK OFFICE  
**CERTIFICATE OF CORRECTION**

PATENT NO. : Des. 300,812  
DATED : April 25, 1989  
INVENTOR(S) : Delfin A. Rabinovich

It is certified that error appears in the above-identified patent and that said Letters Patent is hereby corrected as shown below:

On the title page assignee should read

--(73) Assignee: Fate Sociedad Anonima Industrial, Comercial  
E Inmobiliaria--.

**Signed and Sealed this**  
**Twenty-seventh Day of March, 1990**

*Attest:*

JEFFREY M. SAMUELS

*Attesting Officer*

*Acting Commissioner of Patents and Trademarks*