

United States Patent [19]
Bain

[11] **Patent Number: Des. 300,747**
[45] **Date of Patent: ** Apr. 18, 1989**

[54] **MAIL HANDLING MACHINE**
[75] **Inventor: Charles E. Bain, West Dundee, Ill.**
[73] **Assignee: Bell & Howell Company, Chicago, Ill.**
[**] **Term: 14 Years**
[21] **Appl. No.: 775,844**
[22] **Filed: Sep. 13, 1985**
[52] **U.S. Cl. D15/147; D15/199**
[58] **Field of Search D15/199, 147; 209/584, 209/900, 583, 534, 546**

4,589,555 5/1986 Hollingsworth 209/900
4,627,540 12/1986 Takeda 209/584
4,641,753 2/1987 Tamada 209/546

Primary Examiner—B. J. Bullock
Attorney, Agent, or Firm—Alan B. Samlan

[57] **CLAIM**

The ornamental design for a mail handling machine, as shown.

DESCRIPTION

FIG. 1 is a perspective view of a mail handling machine showing my new design, FIG. 2 is a front elevation view thereof; FIG. 3 is a top plan view thereof; FIG. 4 is a left elevation view thereof; FIG. 5 is a right elevation view thereof; and FIG. 6 is a rear elevation view thereof.

[56] **References Cited**
U.S. PATENT DOCUMENTS
4,337,866 7/1982 Suling et al. 209/900

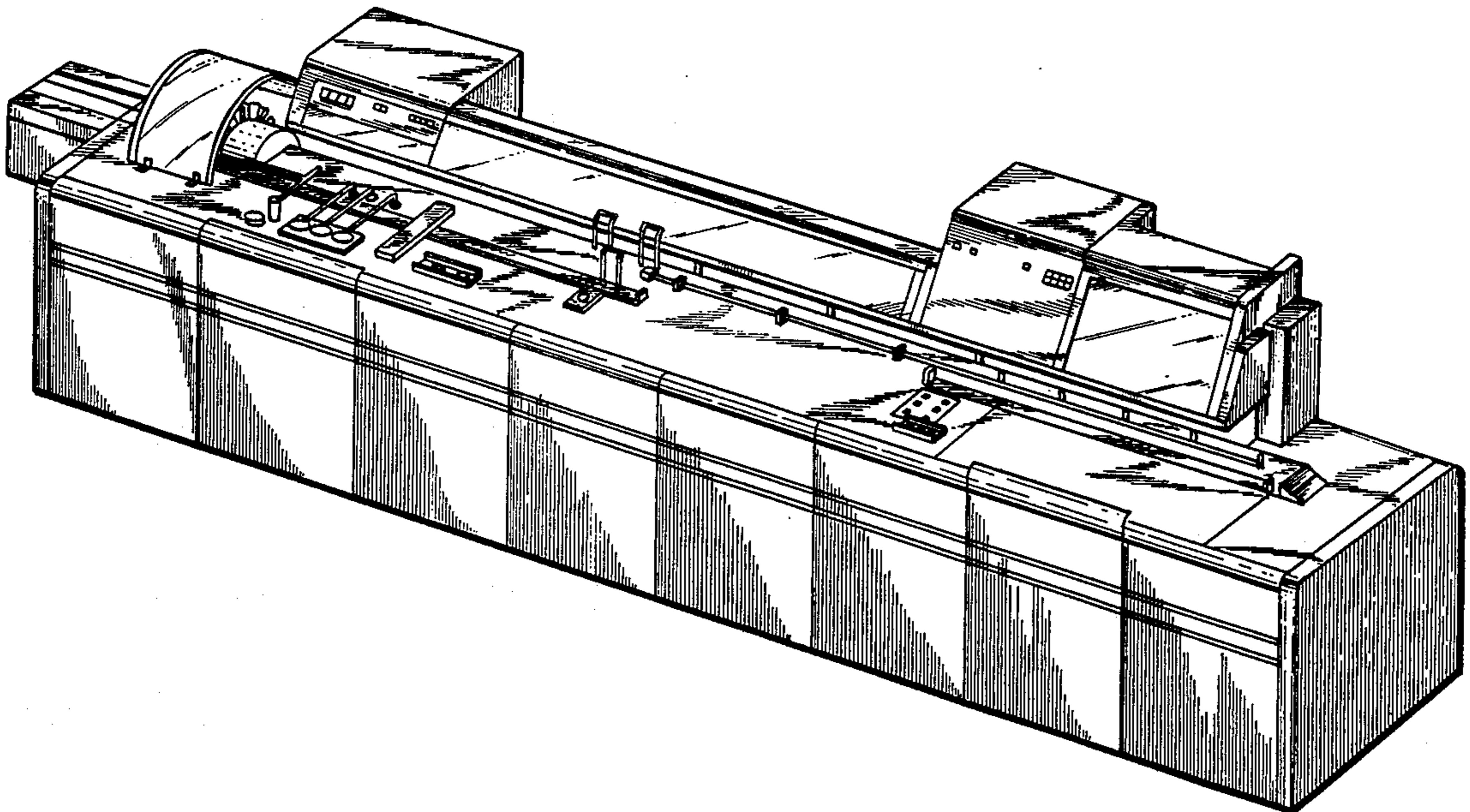
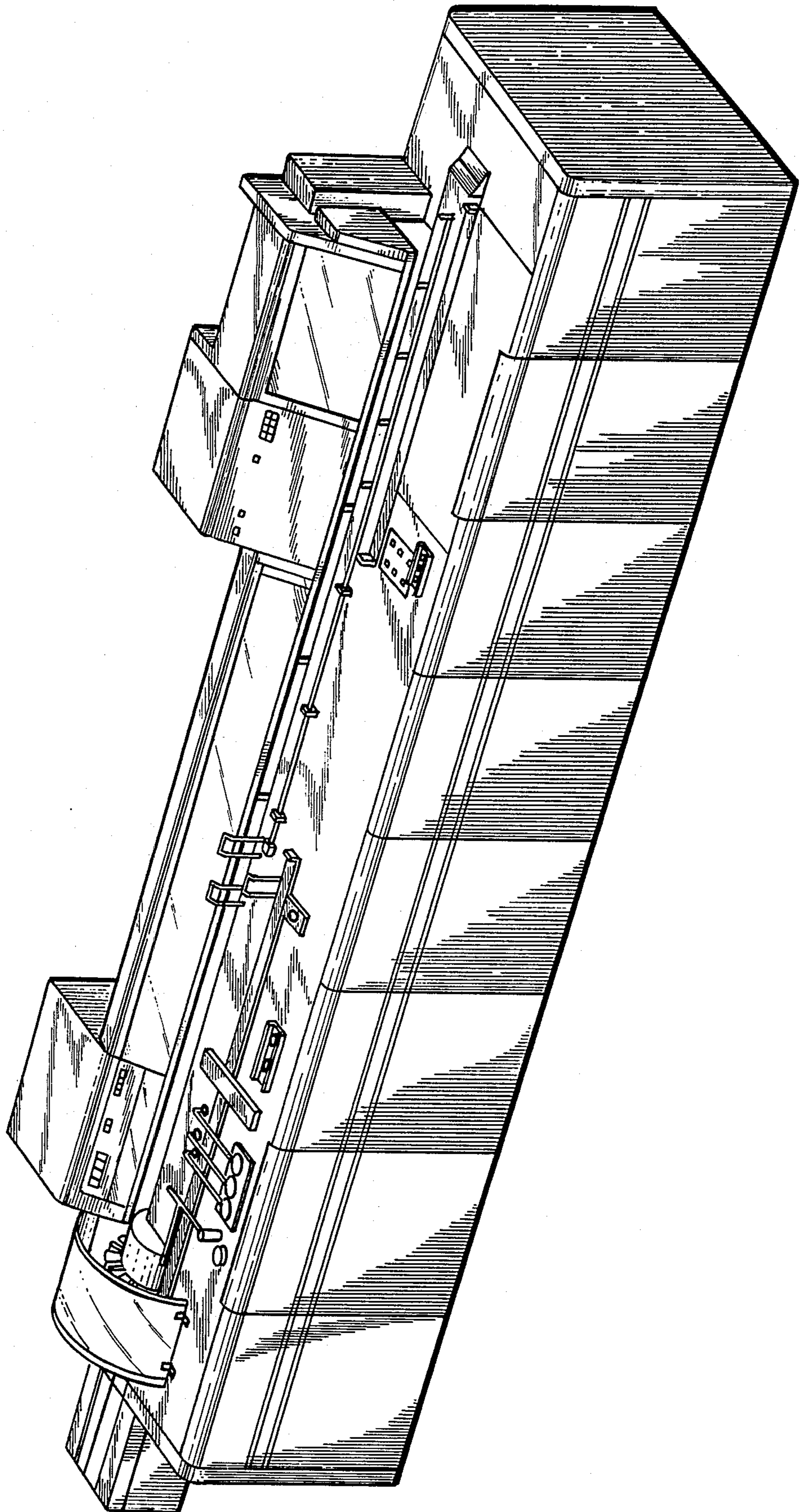

FIG. 1



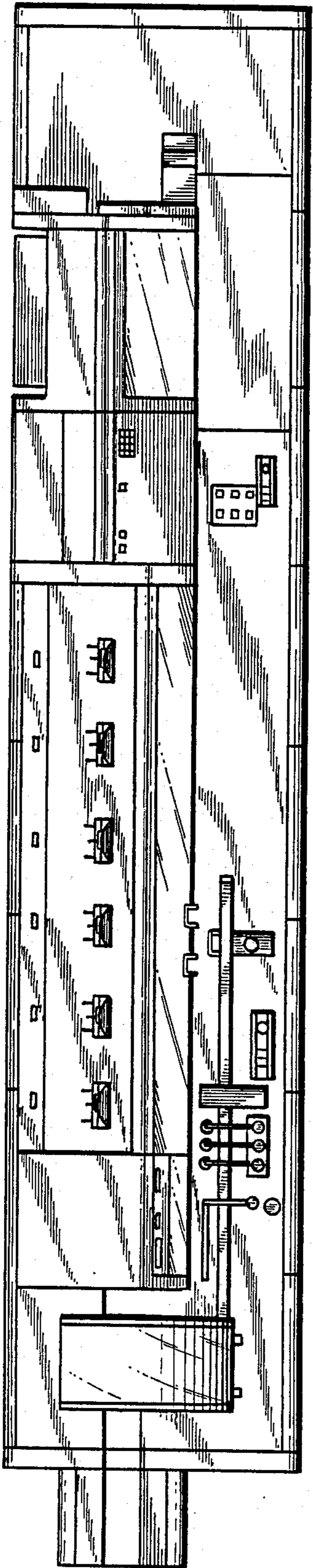

FIG. 2

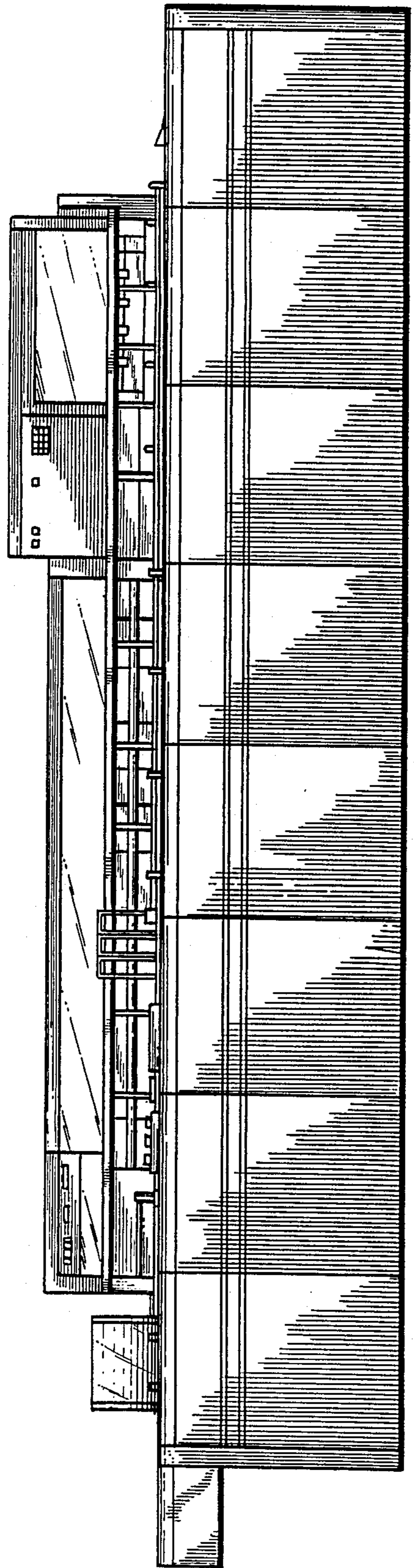

FIG. 3

FIG. 5

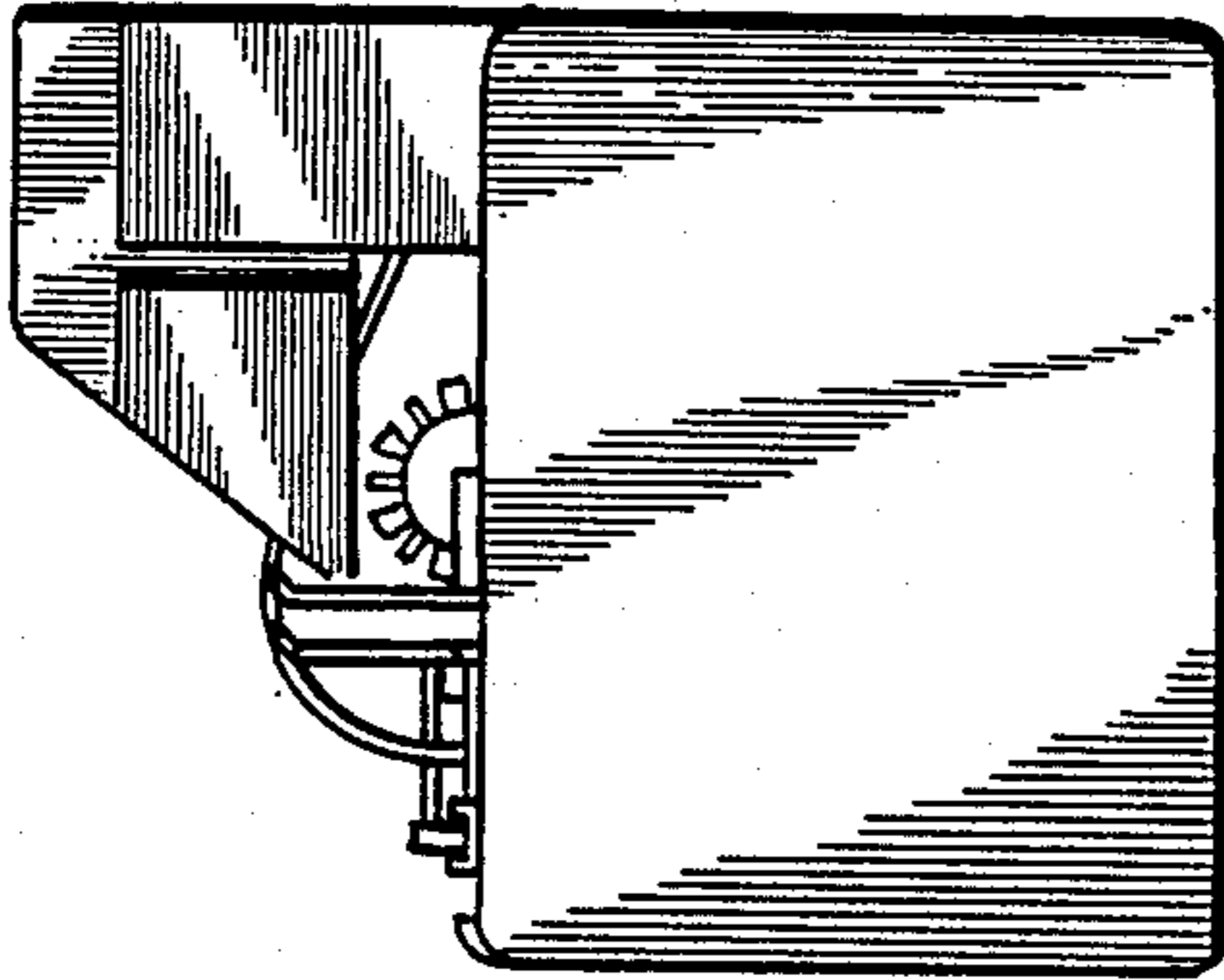

FIG. 4

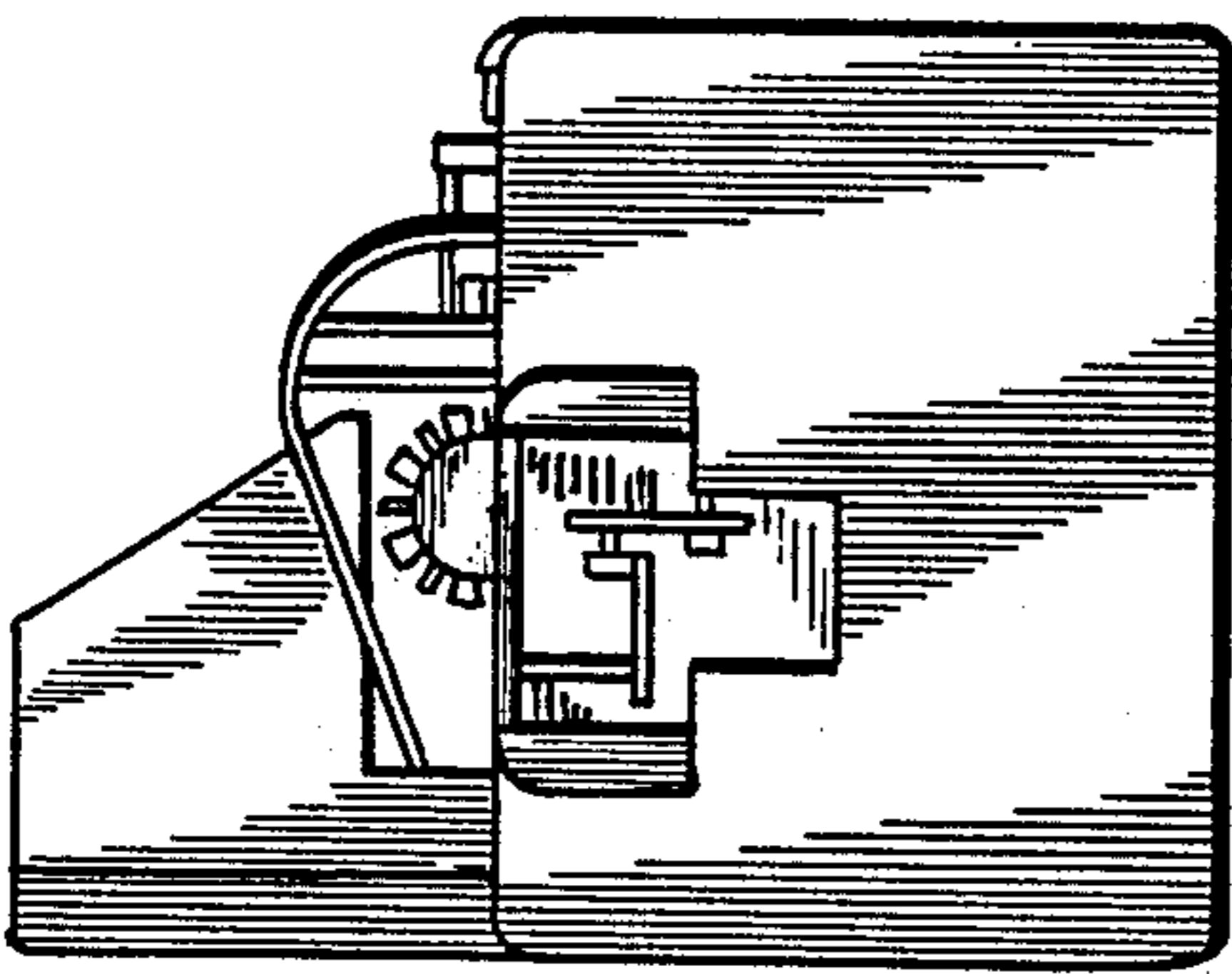

FIG. 6

