

United States Patent [19]
Kelley

[11] **Patent Number: Des. 300,687**
[45] **Date of Patent: ** Apr. 18, 1989**

[54] **SHOE INSOLE**
[75] **Inventor: Brenda Kelley, Beaverton, Oreg.**
[73] **Assignee: Pensa, Inc., Portland, Oreg.**
[**] **Term: 14 Years**
[21] **Appl. No.: 899,102**
[22] **Filed: Aug. 22, 1986**
[52] **U.S. Cl. D2/318; D2/320**
[58] **Field of Search D2/264, 265, 270, 274,
D2/308-314, 317-322; 36/3 B, 15, 25 R, 28, 29,
32 R, 43, 44, 59 R, 59 C, 102-106, 112-116,
132, 138**

D. 287,302 12/1986 Peterson D2/318
D. 289,103 4/1987 Autry D2/318
4,266,349 5/1981 Schmohl 36/32 R

FOREIGN PATENT DOCUMENTS

2458576 6/1976 Fed. Rep. of Germany .
0103507 3/1984 France .

Primary Examiner—Louis S. Zarfes
Attorney, Agent, or Firm—Saidman, Sterne, Kessler &
Goldstein

[57] **CLAIM**
The ornamental design for a shoe insole, as shown and described.

[56] **References Cited**
U.S. PATENT DOCUMENTS
D. 39,747 1/1909 McKenna D2/320
D. 120,317 4/1940 Reeves D2/320
D. 123,602 11/1940 Reeves D2/320
D. 127,273 5/1941 Hubbard D2/320
D. 248,428 7/1978 Watanabe D2/309

DESCRIPTION

FIG. 1 is a left side elevational view of a shoe insole showing my new design;
FIG. 2 is a bottom plan view thereof;
FIG. 3 is a right side elevational view thereof;
FIG. 4 is a front view thereof; and
FIG. 5 is a rear view thereof.

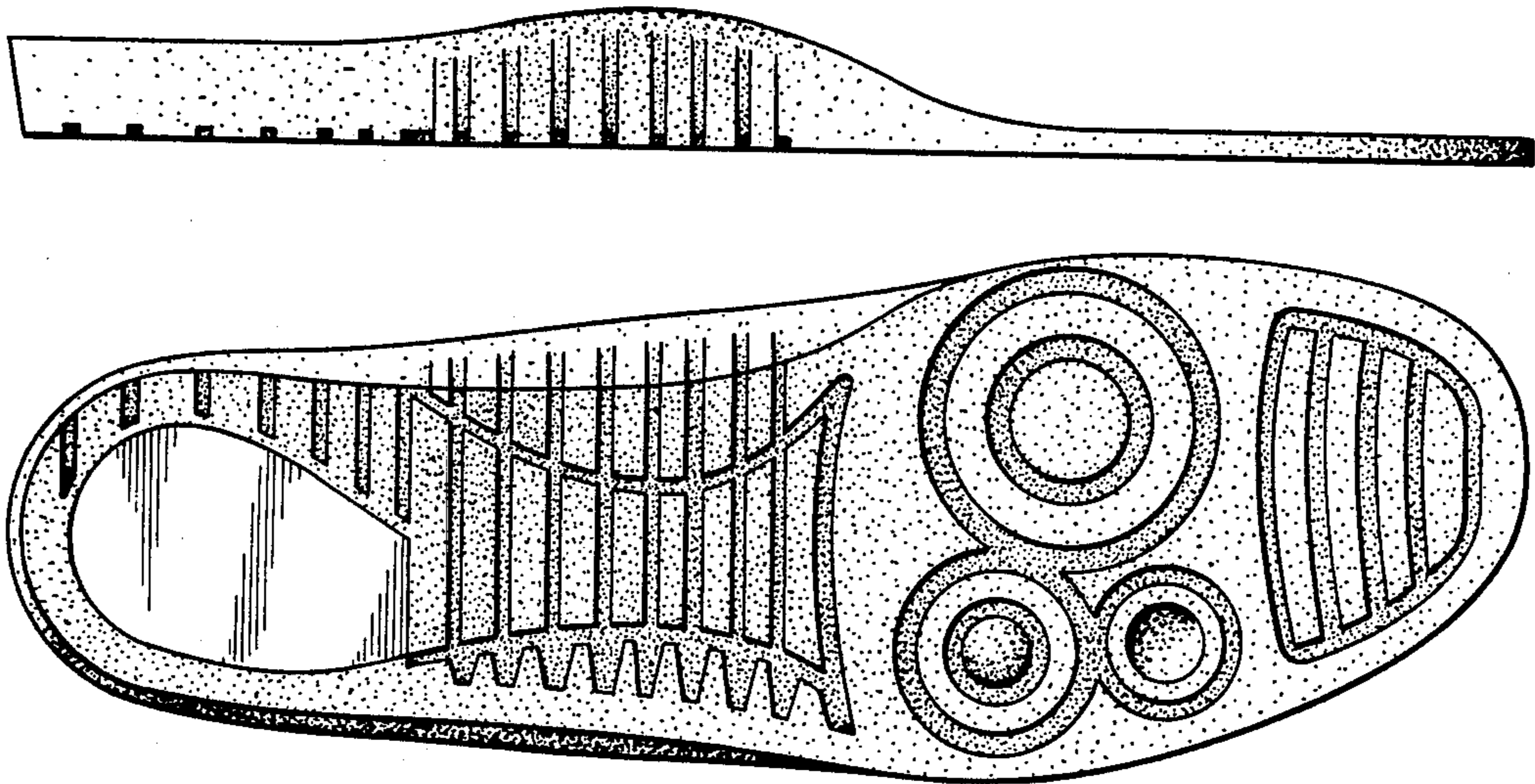

FIG.1

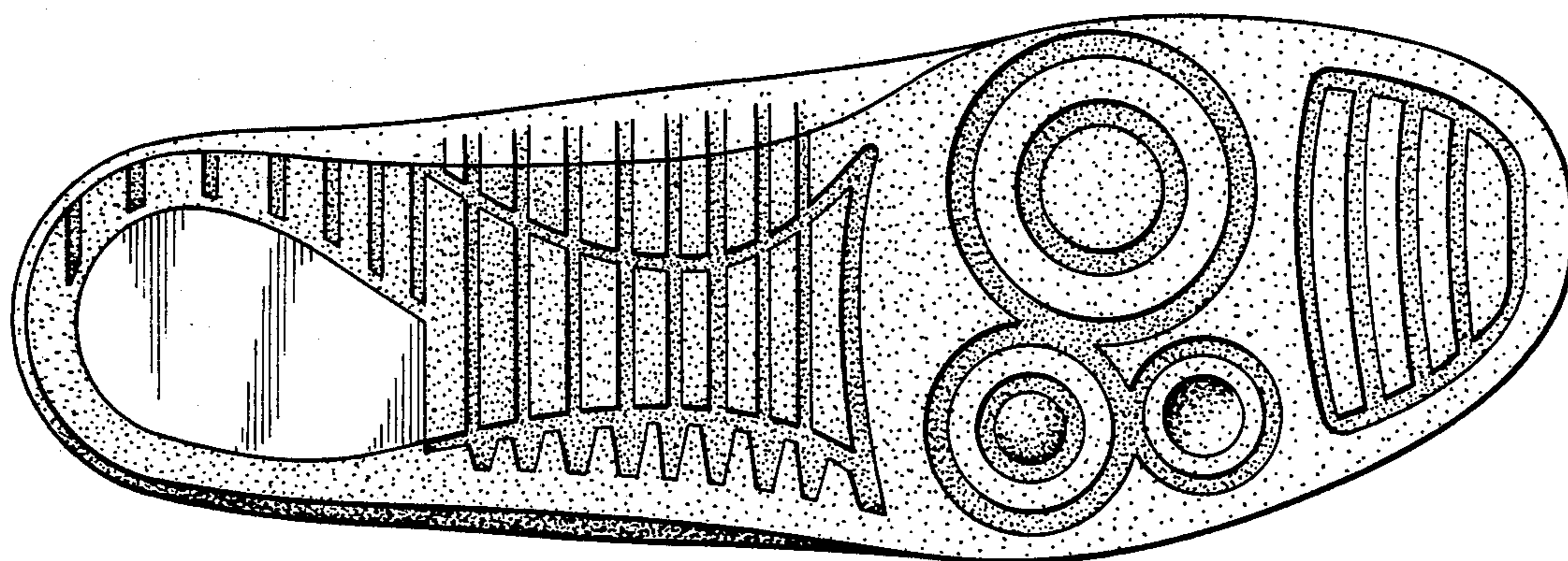
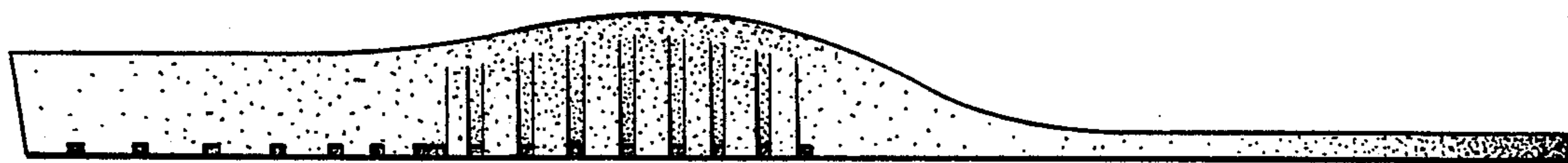

FIG.2

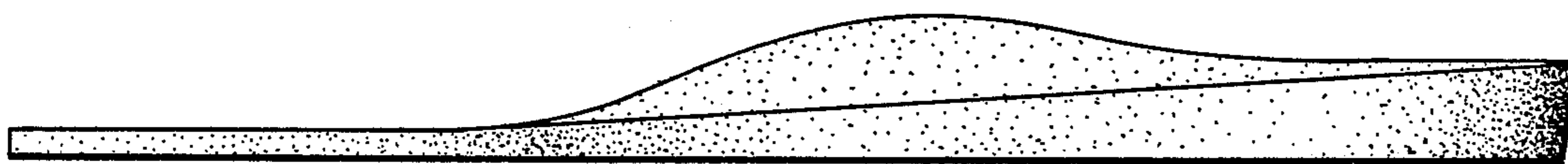

FIG.3



FIG.4



FIG.5