

[54] FRONT PANEL FOR A TWO-WAY MOBILE RADIO

[75] Inventor: Douglas M. Dickson, Lynchburg, Va.

[73] Assignee: General Electric Company, Lynchburg, Va.

[**] Term: 14 Years

[21] Appl. No.: 858,509

[22] Filed: May 1, 1986

[52] U.S. Cl. D14/257; D14/137

[58] Field of Search D14/5, 6, 7, 68-76, D14/95, 96, 99; 455/344, 347, 350, 351, 89, 90

[56] References Cited

U.S. PATENT DOCUMENTS

- D. 260,520 9/1981 Nagele D14/7 X
- D. 269,434 6/1983 Nagele D14/76
- D. 281,974 12/1985 Suzuki et al. D14/95 X

D. 298,133 10/1988 Tokiyama et al. D14/68

Primary Examiner—Bernard Ansher
Assistant Examiner—Theodore M. Shooman
Attorney, Agent, or Firm—R. C. Lampe, Jr.

[57] CLAIM

The ornamental design for a front panel for a two-way mobile radio, as shown and described.

DESCRIPTION

FIG. 1 is a top, front and left side perspective view of a front panel for a two-way mobile radio showing my new design;

FIG. 2 is a top plan view thereof;

FIG. 3 is a front elevational view thereof;

FIG. 4 is a left side elevational view thereof;

FIG. 5 is a right side elevational view thereof; and

FIG. 6 is a bottom plan view thereof.

The broken line showing of the radio housing is for illustrative purposes only and forms no part of the claimed design.

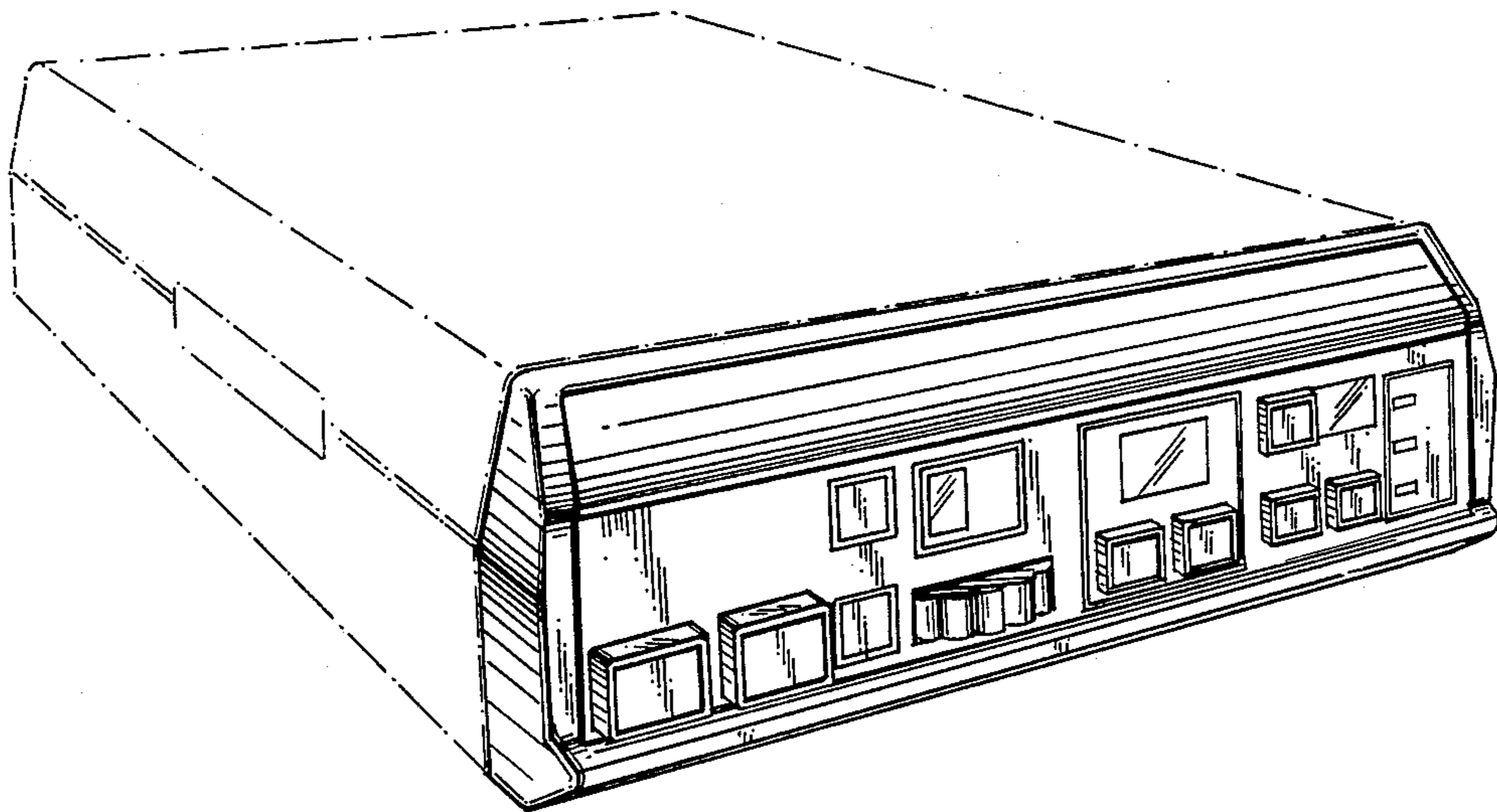

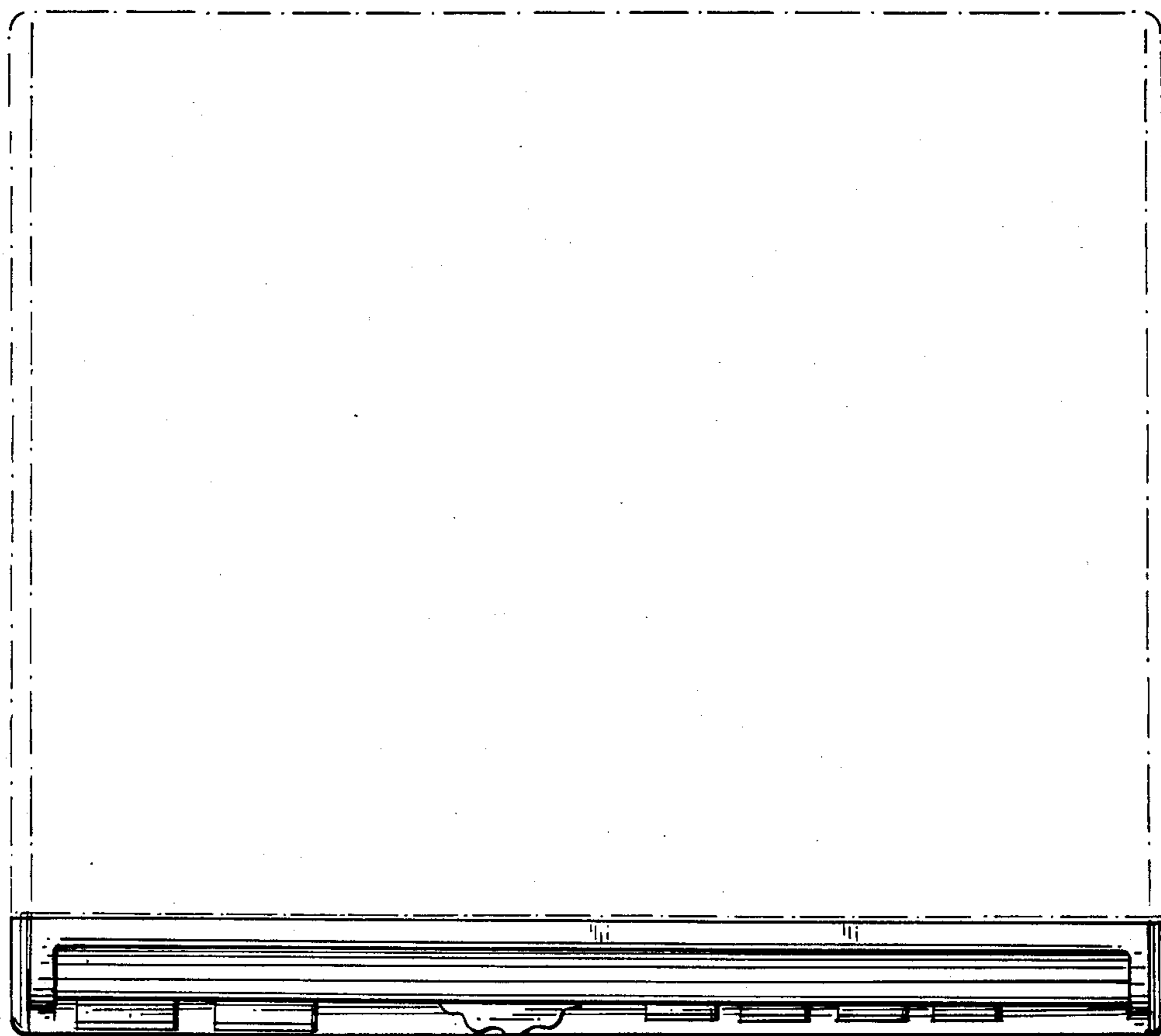
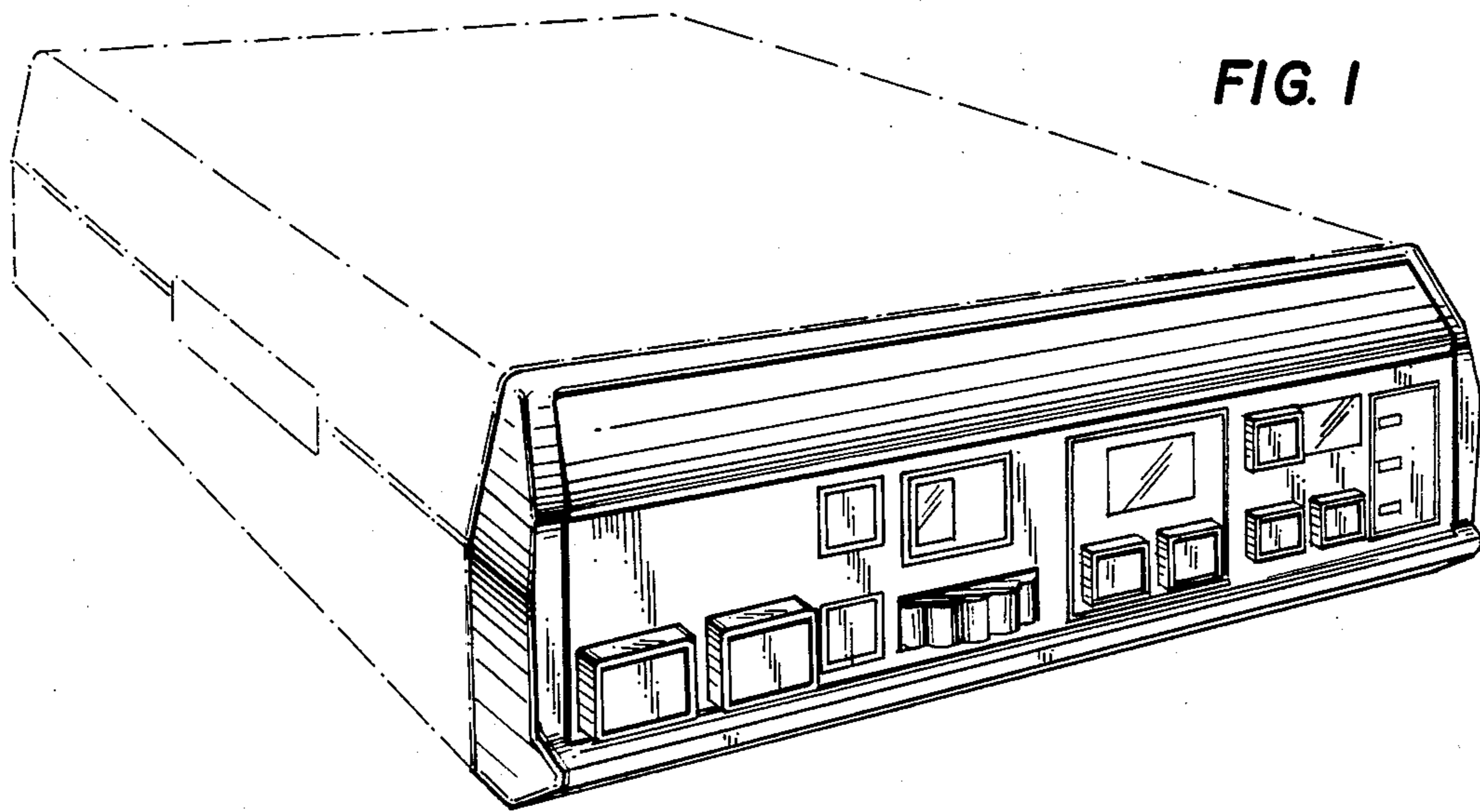

FIG. 2

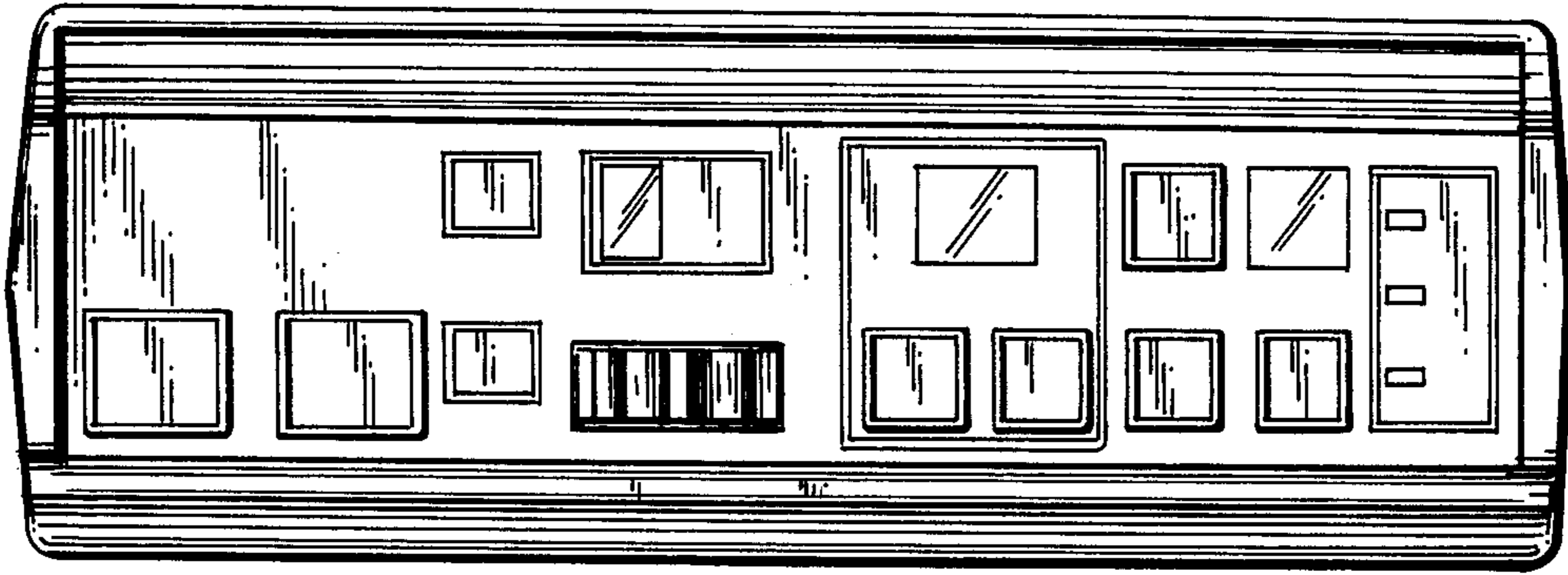

FIG. 3

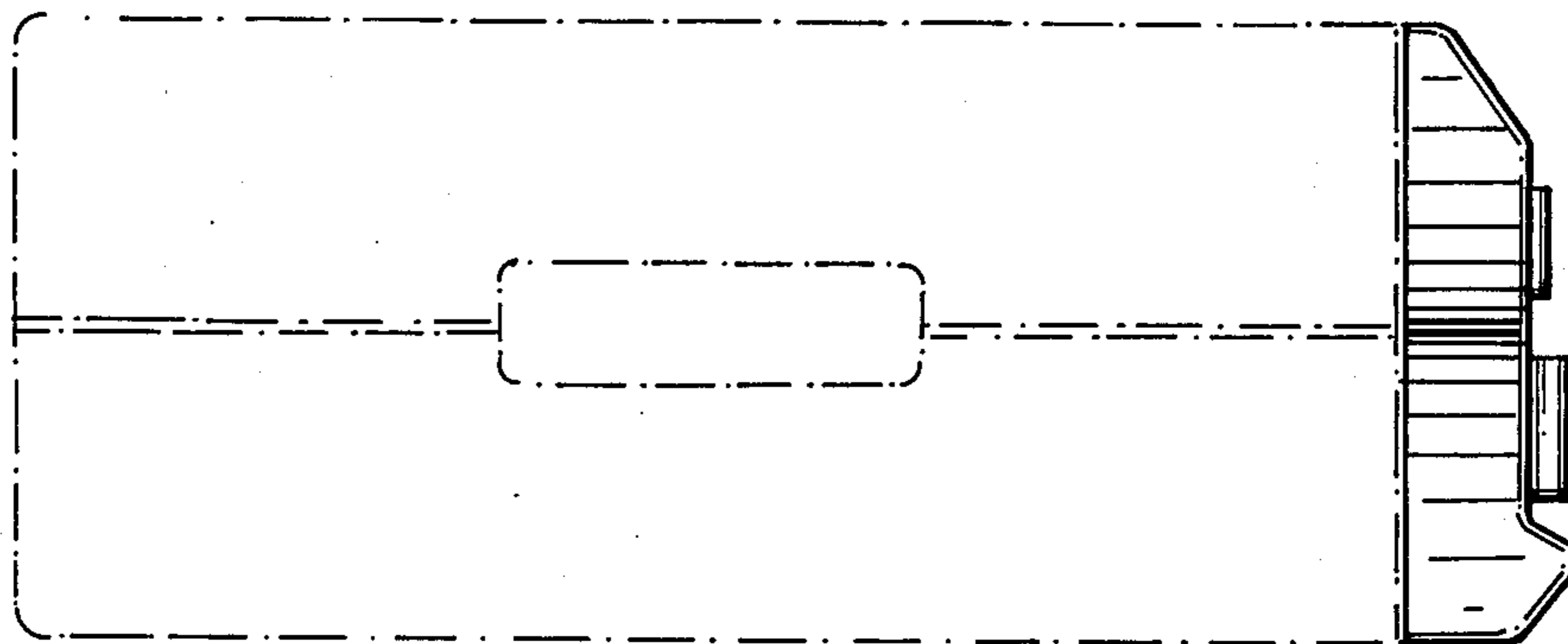

FIG. 4

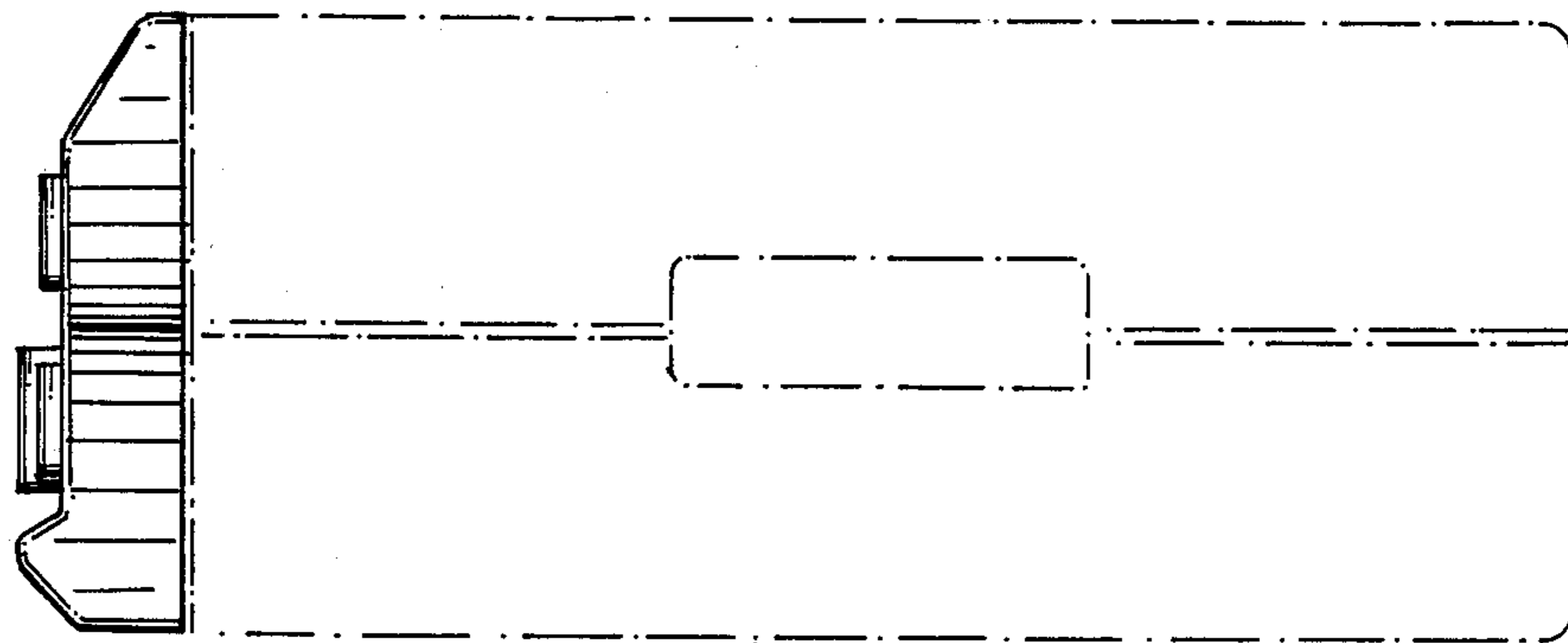

FIG. 5

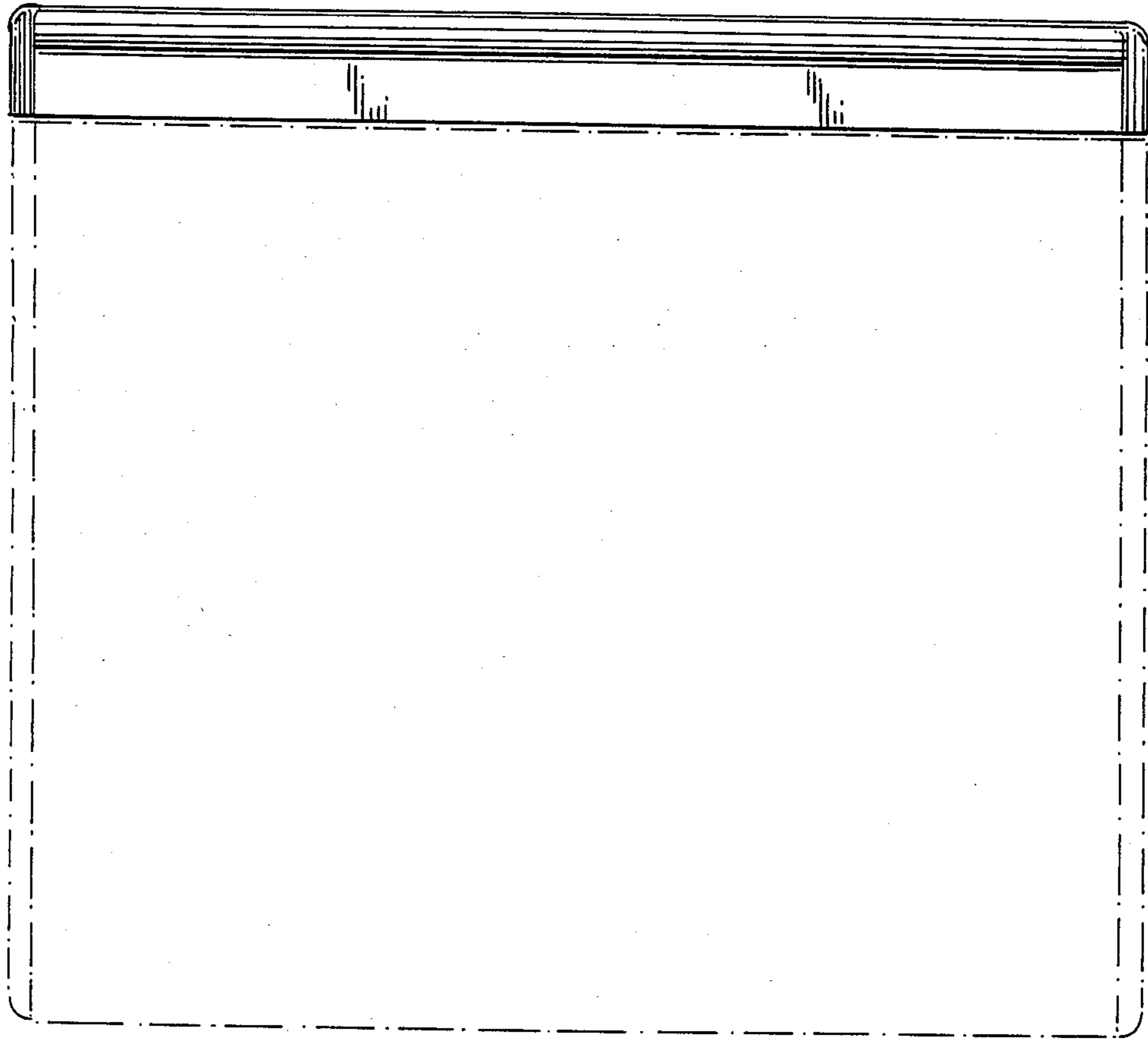

FIG. 6