

[54] HOUSE STRUCTURE

[75] Inventor: Ronald J. Wilson, Oklahoma City, Okla.

[73] Assignee: Edgar B. Wilson, Inc., Oklahoma City, Okla.

[**] Term: 14 Years

[21] Appl. No.: 860,320

[22] Filed: May 6, 1986

[52] U.S. Cl. D25/17

[58] Field of Search D25/1, 17, 22, 23

[56] References Cited

U.S. PATENT DOCUMENTS

- D. 216,106 11/1969 Platt D25/17
- D. 251,801 5/1979 Gschmanttider D25/17
- D. 268,872 5/1983 Sundström et al. D25/17

Primary Examiner—A. Hugo Word
Attorney, Agent, or Firm—Bill D. McCarthy

[57] CLAIM

The ornamental design for a house structure, as shown and described.

DESCRIPTION

FIG. 1 is a front elevational view of the house structure design of the present invention;
 FIG. 2 is a rear elevational view of the design shown in FIG. 1;
 FIG. 3 is an elevational view of one side of the design shown in FIG. 1;
 FIG. 4 is an elevational view of the other side of the design shown in FIG. 1;
 FIG. 5 is a top plan view of the design shown in FIG. 1; and
 FIG. 6 is a bottom plan view of the design shown in FIG. 1.

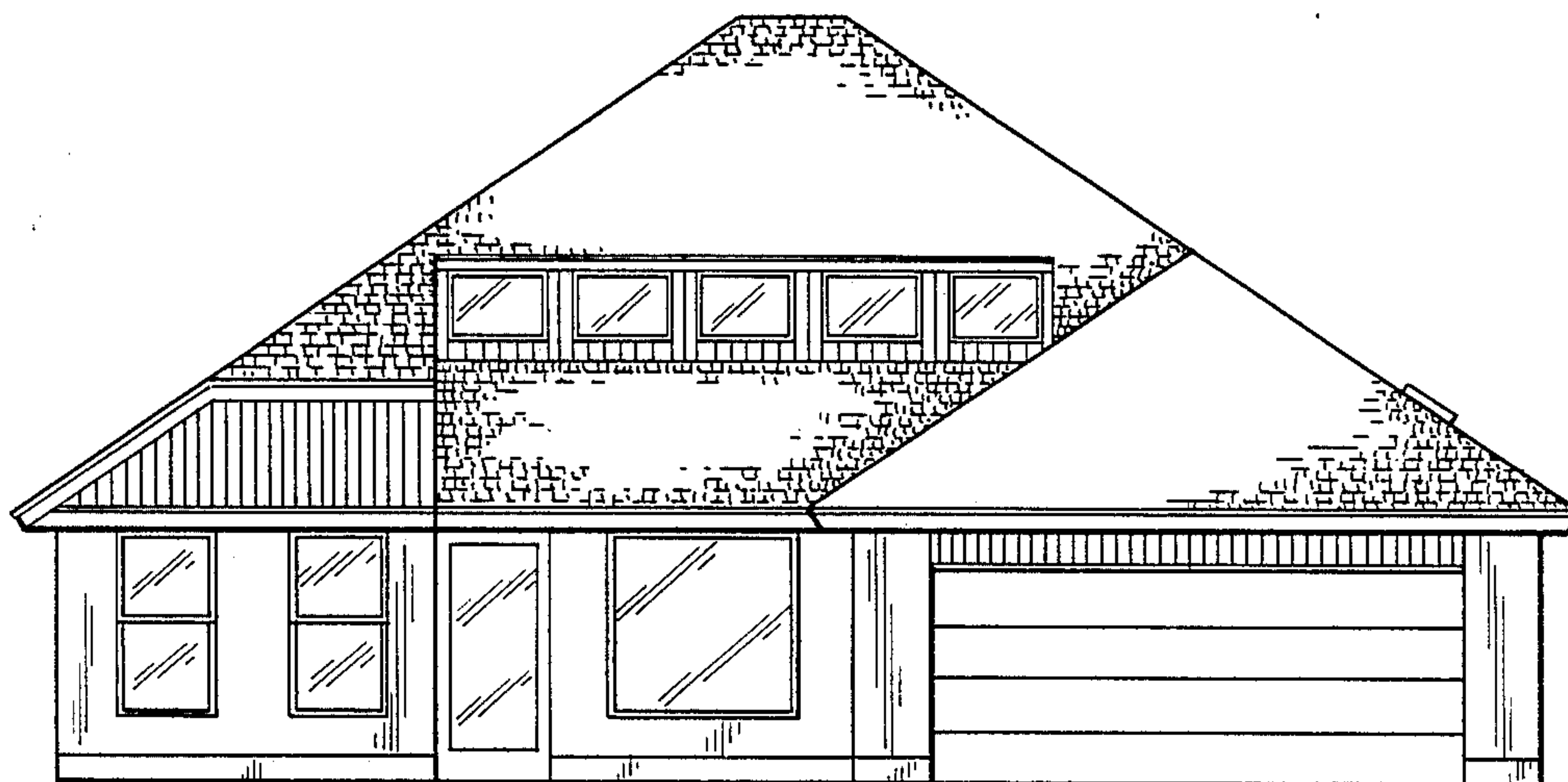

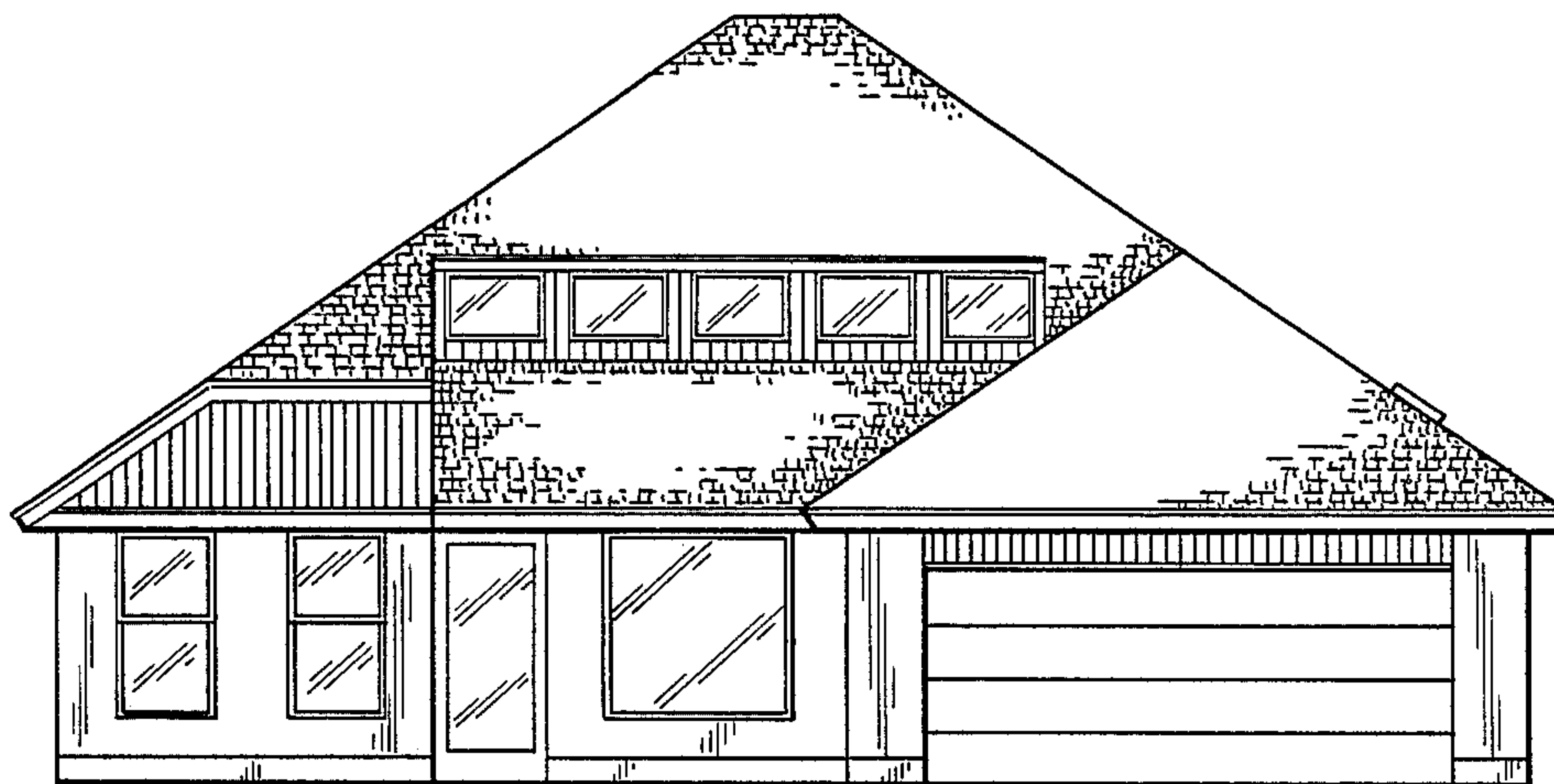

Fig. 1

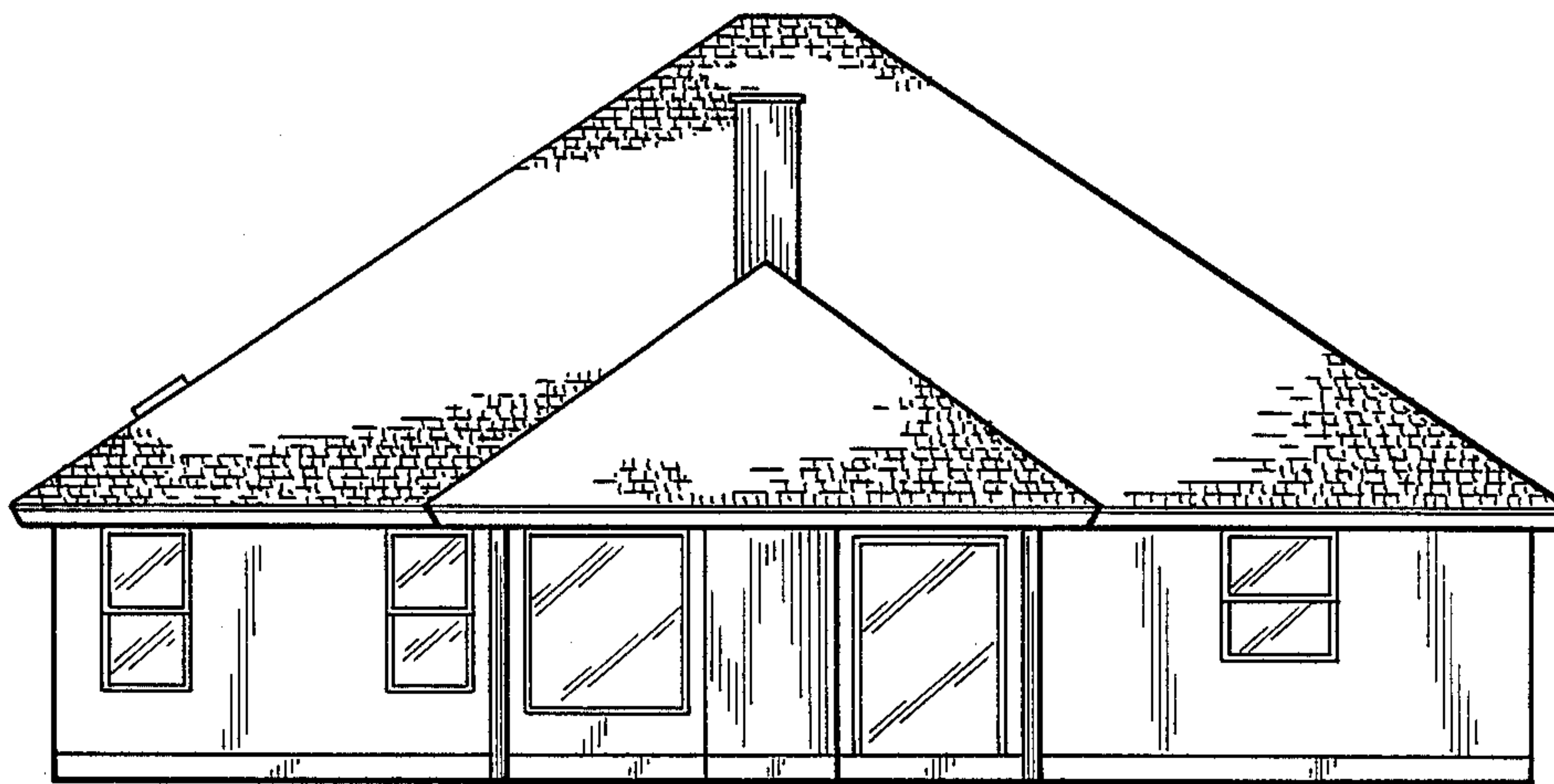

Fig. 2

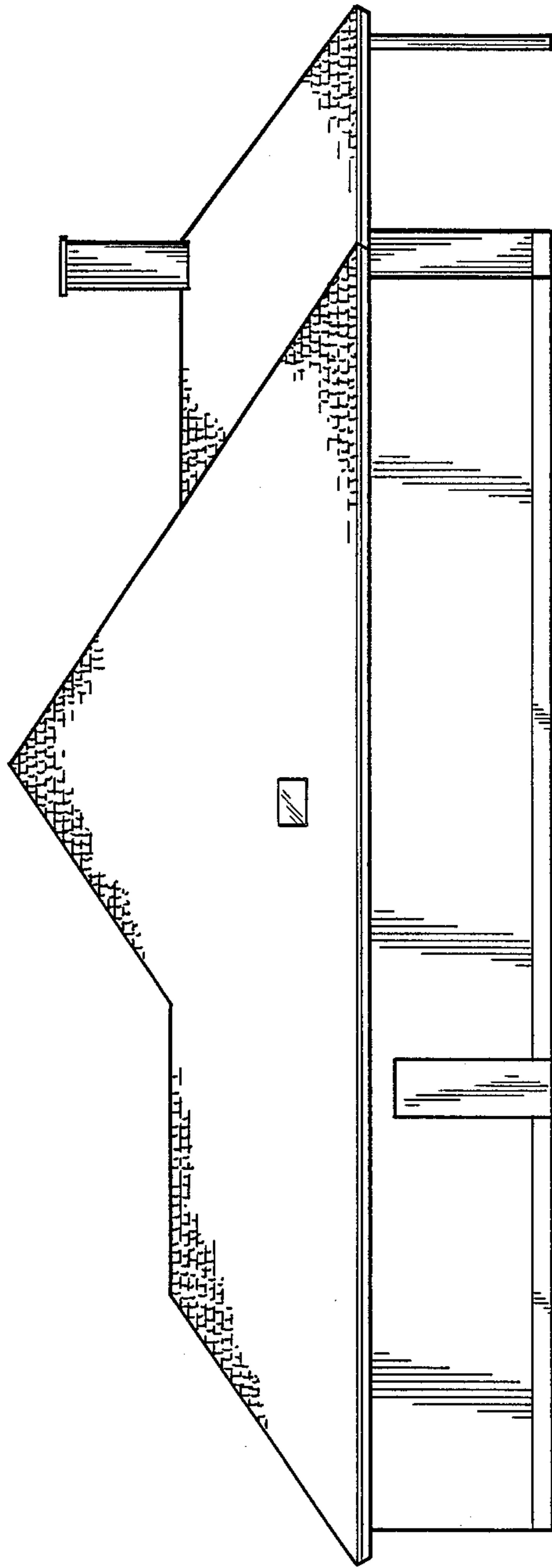

Fig. 3

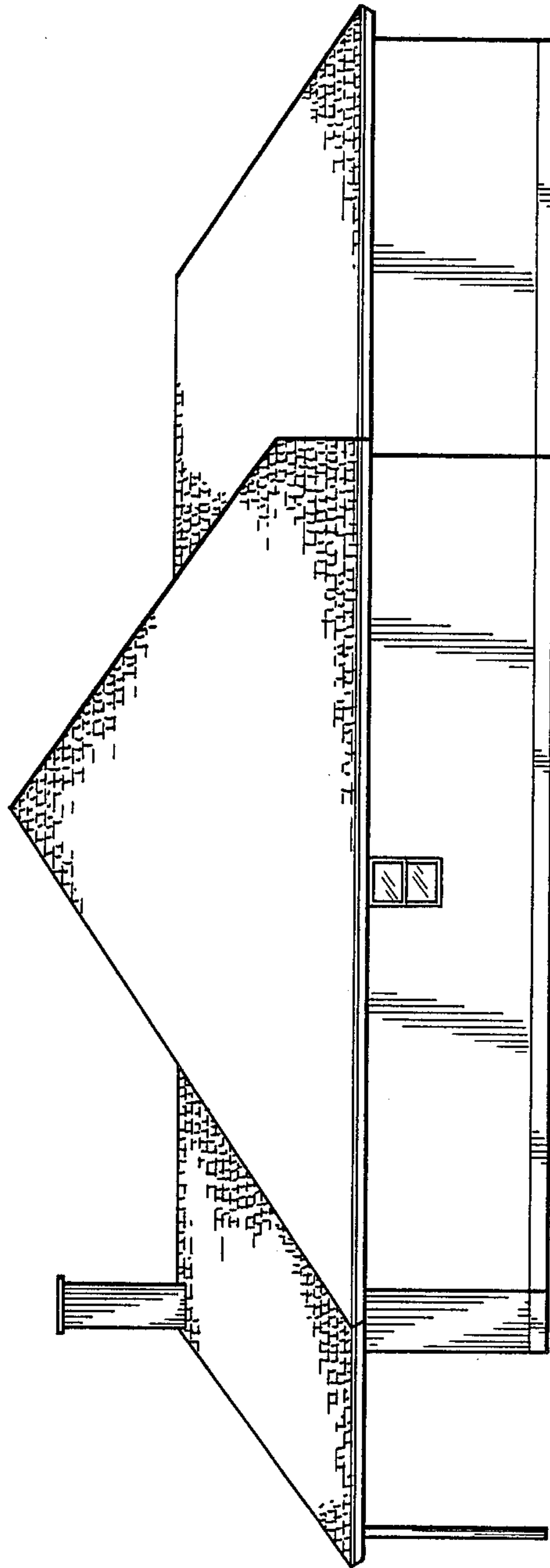

Fig. 4

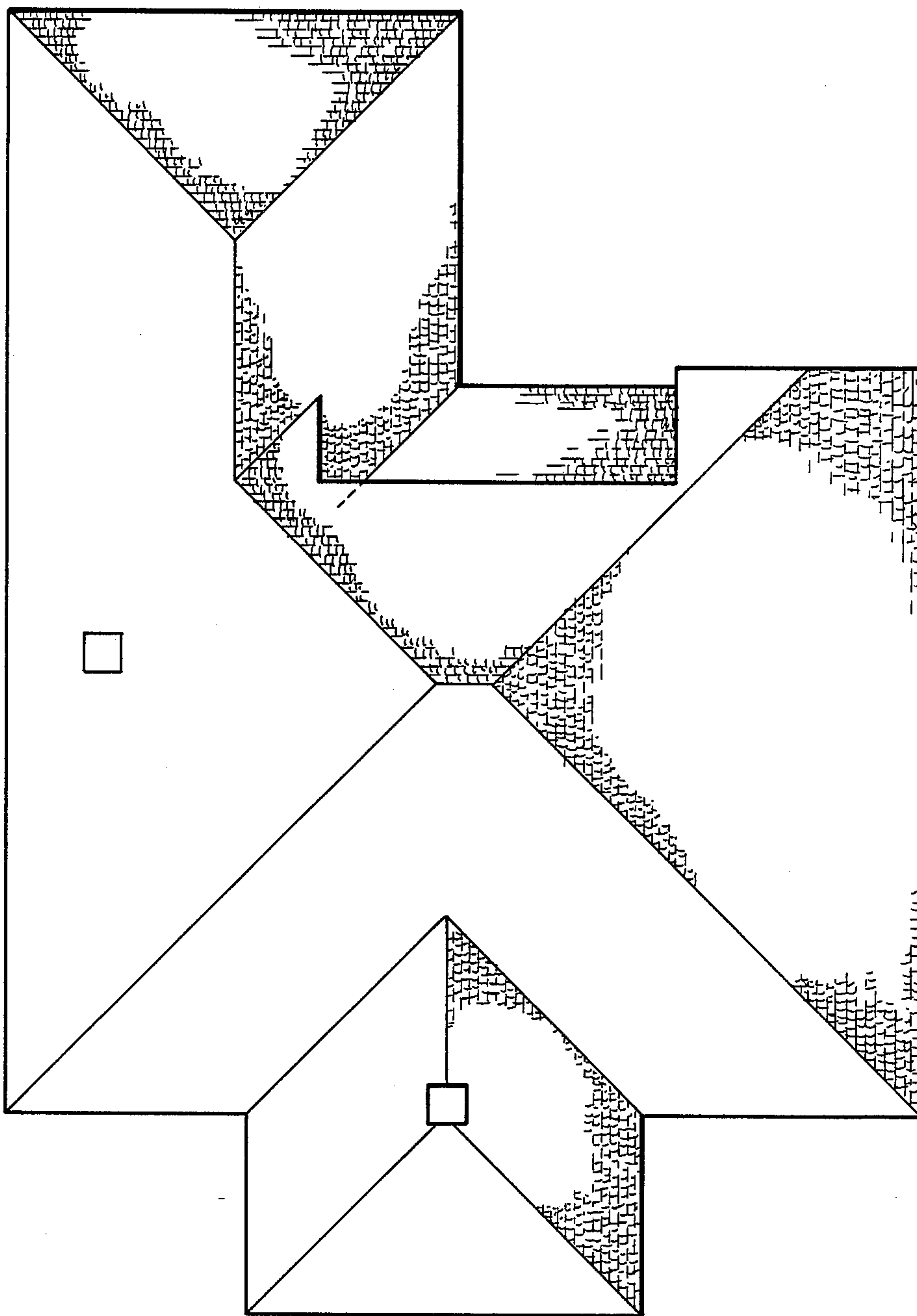

Fig. 5



Fig. 6