

[54] ART SUPPLY PACKAGE

[75] Inventor: Lawrence R. Salis, Broward County, Fla.

[73] Assignee: Salis International, Inc., Hollywood, Fla.

[**] Term: 14 Years

[21] Appl. No.: 816,232

[22] Filed: Jan. 6, 1986

[52] U.S. Cl. D19/35

[58] Field of Search D19/35, 79, 36, 65, D19/93; D9/337, 341, 345, 369, 383, 424, 425, 426, 432, 435, 436, 455, 456; 206/1.7, 1.8, 1.9, 575, 229, 230, 557, 564, 45.11; 220/22, 23, 22.3

[56] References Cited

U.S. PATENT DOCUMENTS

D. 184,597	3/1959	Berman	D19/35
D. 199,281	9/1964	Schmidlin	D9/432
D. 264,096	4/1982	Jones	D19/35
D. 277,295	1/1985	Jones	D9/424

D. 280,976	10/1985	Diamond	D9/456
303,495	8/1884	Davis	206/1.8
3,273,700	9/1966	Moreau	206/1.7
3,945,490	3/1976	Thompson	206/1.7
4,085,845	4/1978	Perfect	206/564

Primary Examiner—Bernard Ansher
Assistant Examiner—Lucy Lieberman
Attorney, Agent, or Firm—Howard C. Miskin

[57] CLAIM

The ornamental design for an art supply package, as shown and described.

DESCRIPTION

FIG. 1 is a top perspective view of an art supply package showing my new design in an exploded condition; FIG. 2 is an enlarged top plan view thereof; FIG. 3 is a front elevation thereof, the undisclosed rear portion being a mirror image of the front shown; FIG. 4 is an end elevation thereof, the opposite end being a mirror image of the end shown; FIG. 5 is a bottom plan view at a reduced scale; and FIG. 6 is a cross section taken along line 6—6 of FIG. 2.

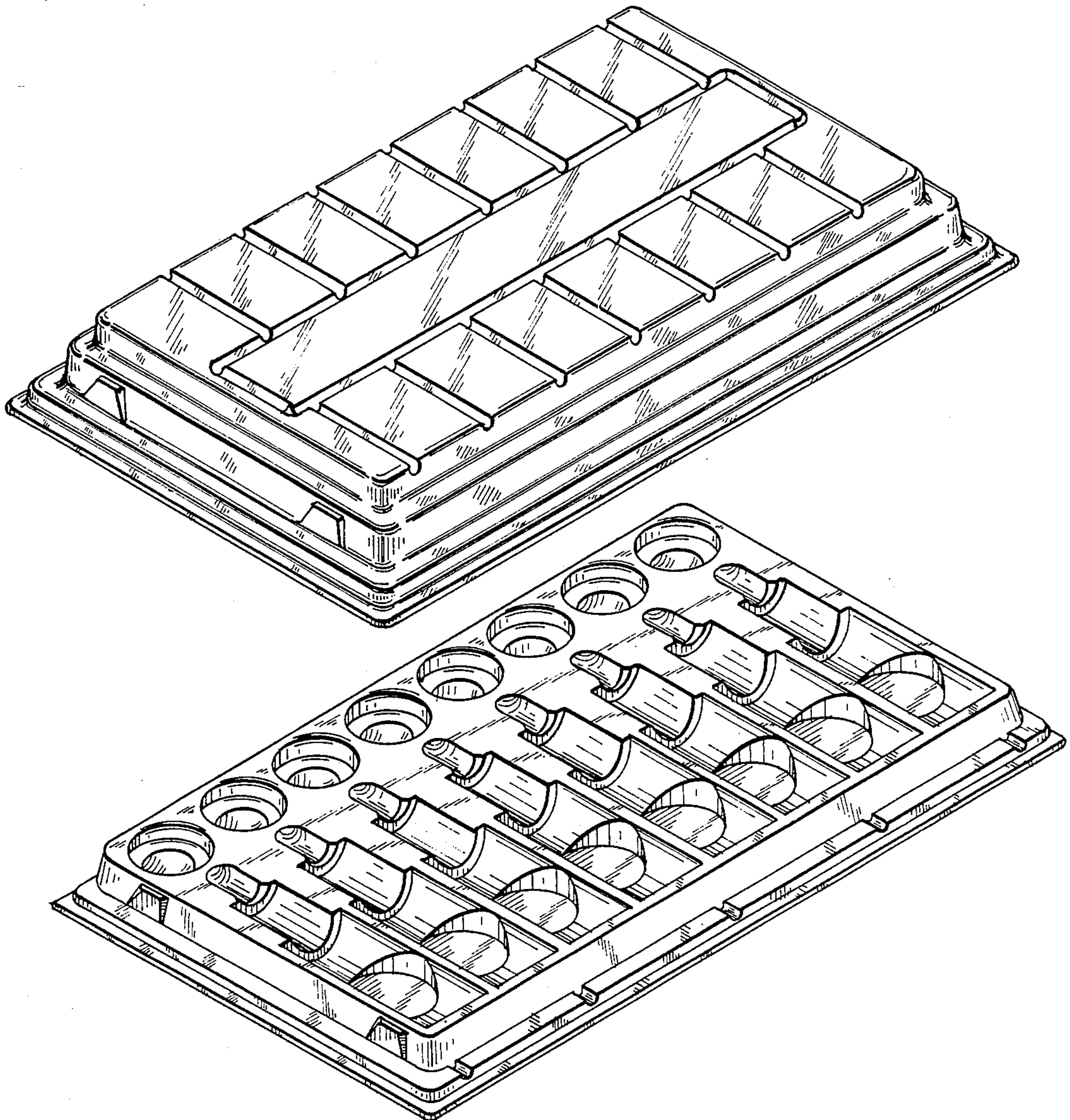

FIG. 1

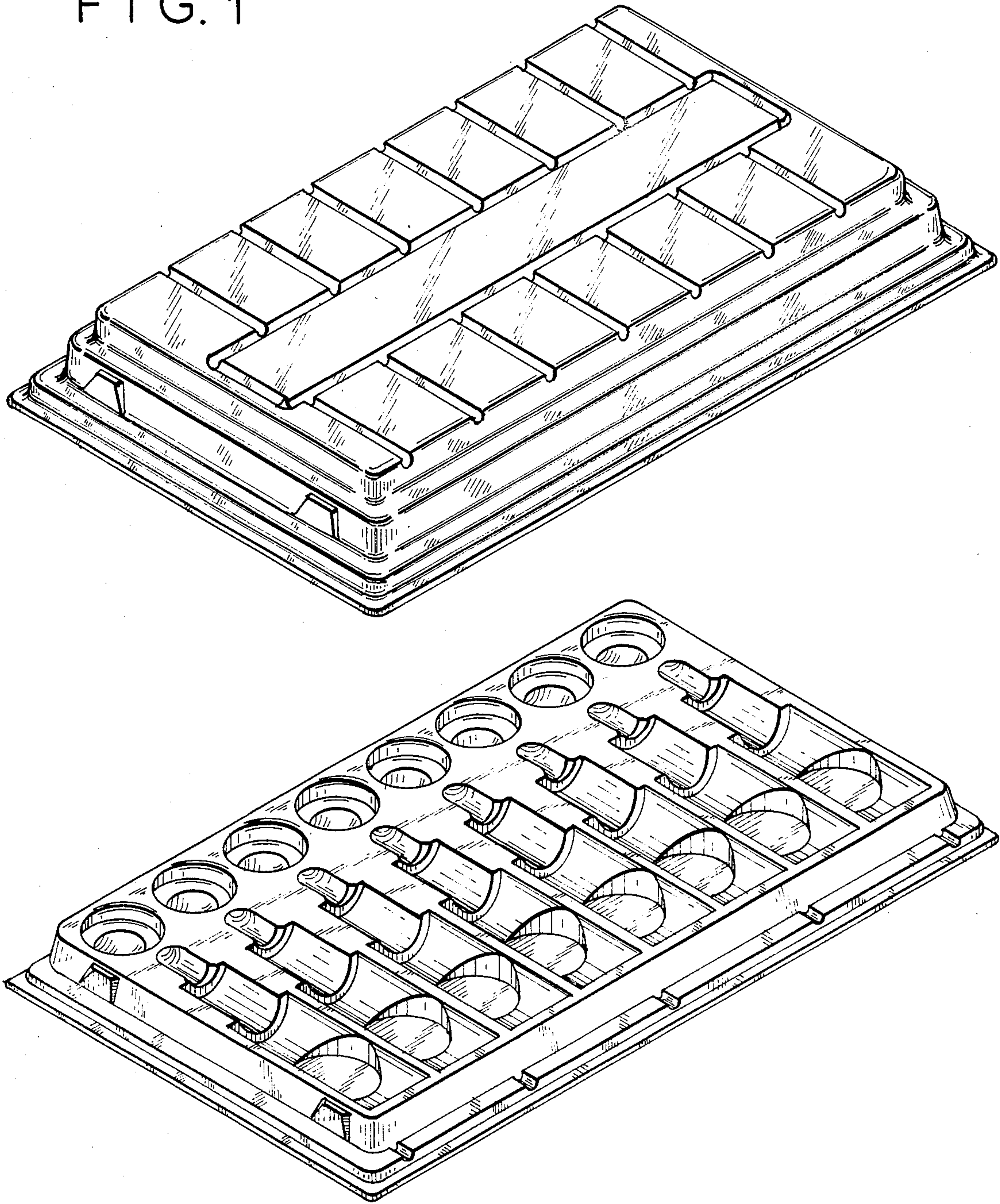

FIG. 2

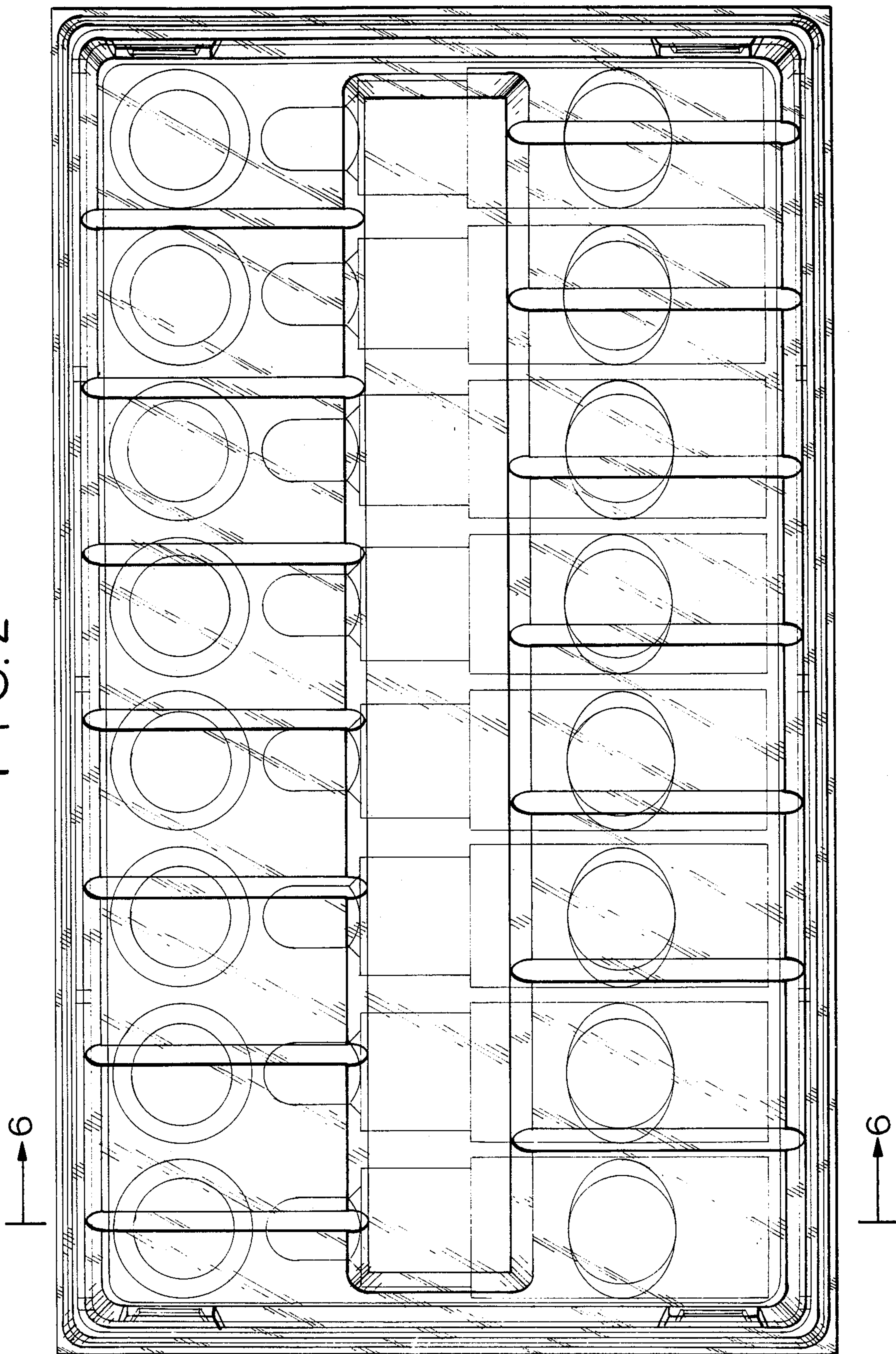

FIG. 3

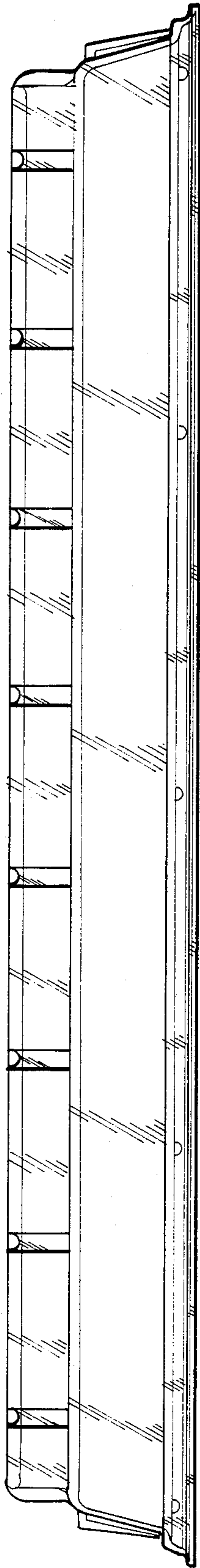
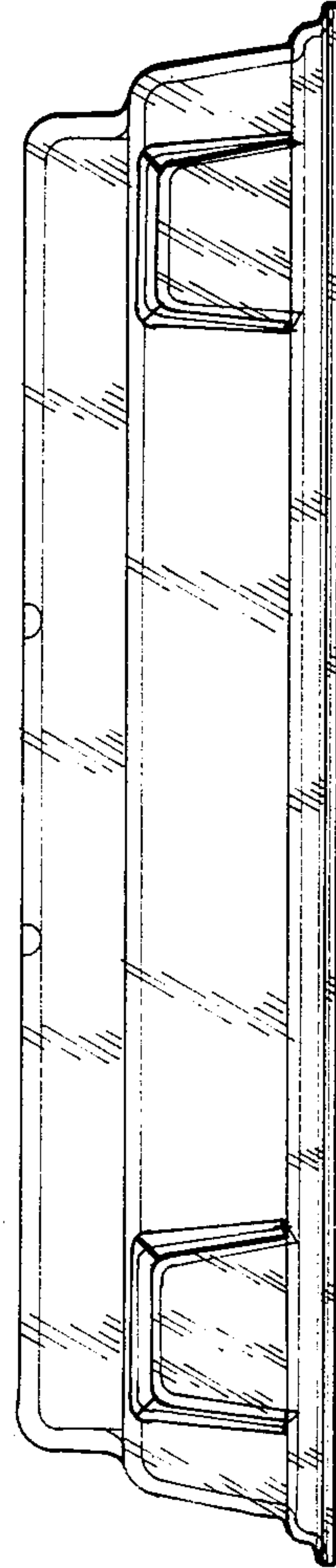

FIG. 4



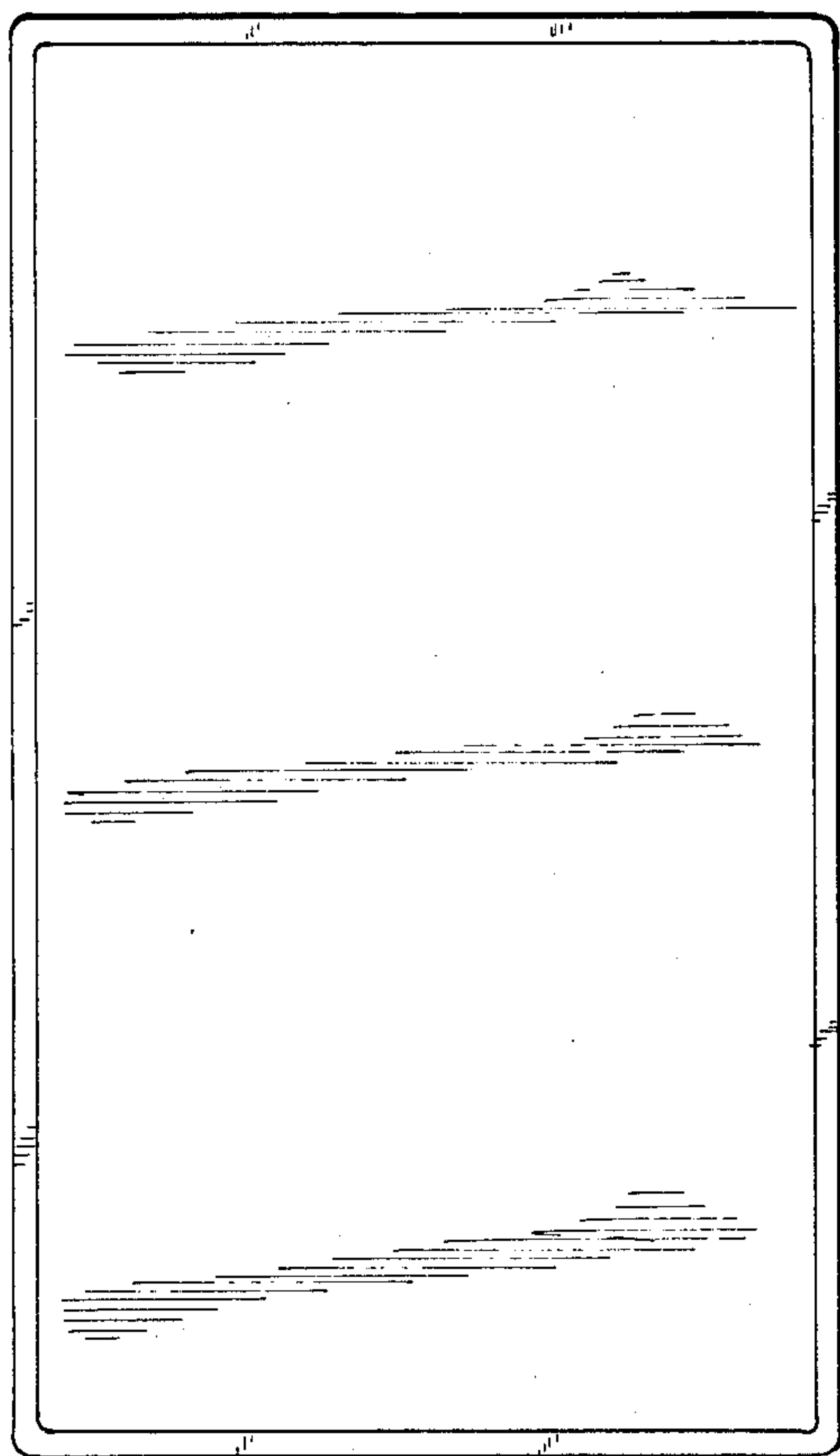

FIG. 5

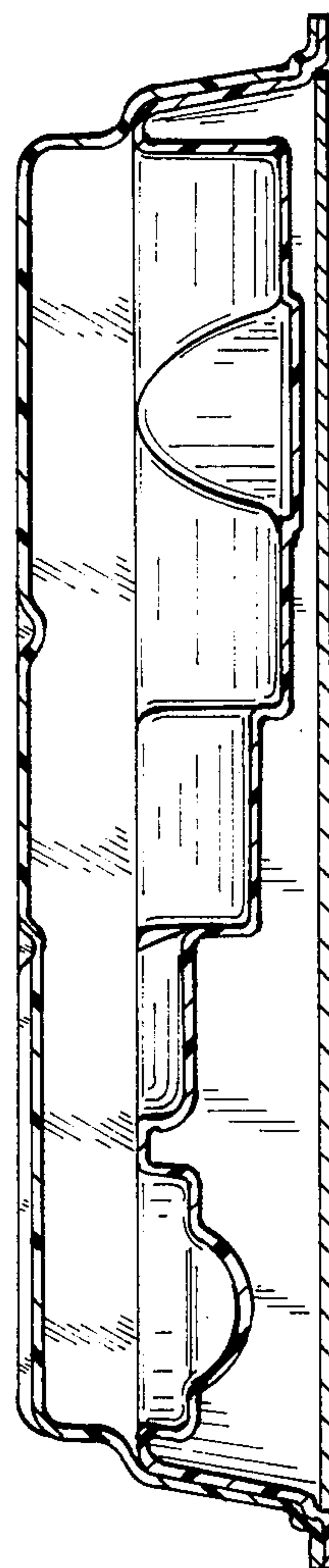

FIG. 6