

[54] HOUSING FOR AN ELECTRICAL
CONNECTOR PLUG

[75] Inventor: Shigeru Kikuta, Tokyo, Japan
[73] Assignee: Hirose Electric Co., Ltd., Tokyo,
Japan
[**] Term: 14 Years
[21] Appl. No.: 852,922
[22] Filed: Apr. 16, 1986

[30] Foreign Application Priority Data

Dec. 17, 1985 [JP] Japan 60-52418
Dec. 17, 1985 [JP] Japan 60-52420
[52] U.S. Cl. D13/24; D13/28
[58] Field of Search D13/24-31,
D13/40; 439/350, 354, 269, 270, 661, 662, 668,
669, 692-695, 677, 679, 395, 396, 359, 92, 135

[56] References Cited

U.S. PATENT DOCUMENTS
D. 225,857 1/1973 Kourimsky D13/24
D. 252,269 7/1979 Jonsson D13/24
3,170,749 2/1965 Johanson et al. 439/465
4,002,389 1/1977 Mammel 439/350
4,456,319 6/1984 Poulain Ricros 439/359

FOREIGN PATENT DOCUMENTS

3209076 9/1983 Fed. Rep. of Germany 439/135
304652 6/1971 U.S.S.R. 439/350

OTHER PUBLICATIONS

Electrical World, May 1987, p. ET7, Westinghouse
EMF-2000 module.

Primary Examiner—Bruce W. Dunkins
Assistant Examiner—Clare E. Heflin
Attorney, Agent, or Firm—Takeuchi Patent Office

[57] CLAIM

The ornamental design for a housing for an electrical
connector plug, as shown and described.

DESCRIPTION

FIG. 1 is a front elevational view of a housing for an
electrical connector plug showing a first embodiment of
my new design;
FIG. 2 is a top plan view thereof;
FIG. 3 is a bottom plan view thereof;
FIG. 4 is a left side elevational view thereof;
FIG. 5 is a right side elevational view thereof;
FIG. 6 is a rear elevational view thereof;
FIG. 7 is a cross-sectional view thereof taken along the
line 7—7 in FIG. 6;
FIG. 8 is a front elevational view of a housing for an
electrical connector plug showing a second embodi-
ment of my new design;
FIG. 9 is a top plan view thereof;
FIG. 10 is a bottom plan view thereof;
FIG. 11 is a left side elevational view thereof;
FIG. 12 is a right side elevational view thereof;
FIG. 13 is a rear elevational view thereof;
FIG. 14 is a cross-sectional view thereof taken along the
line 14—14 in FIG. 13.

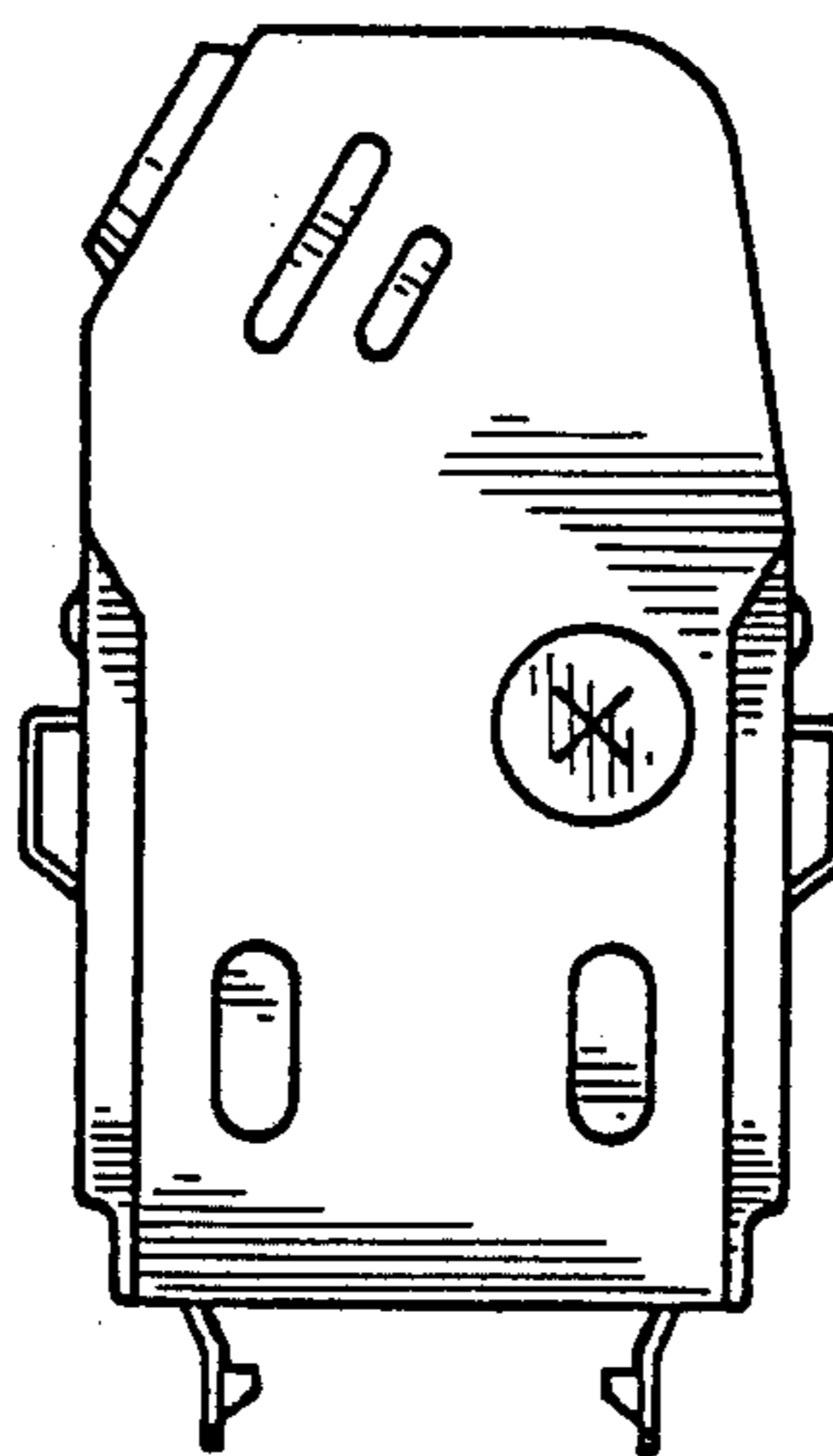

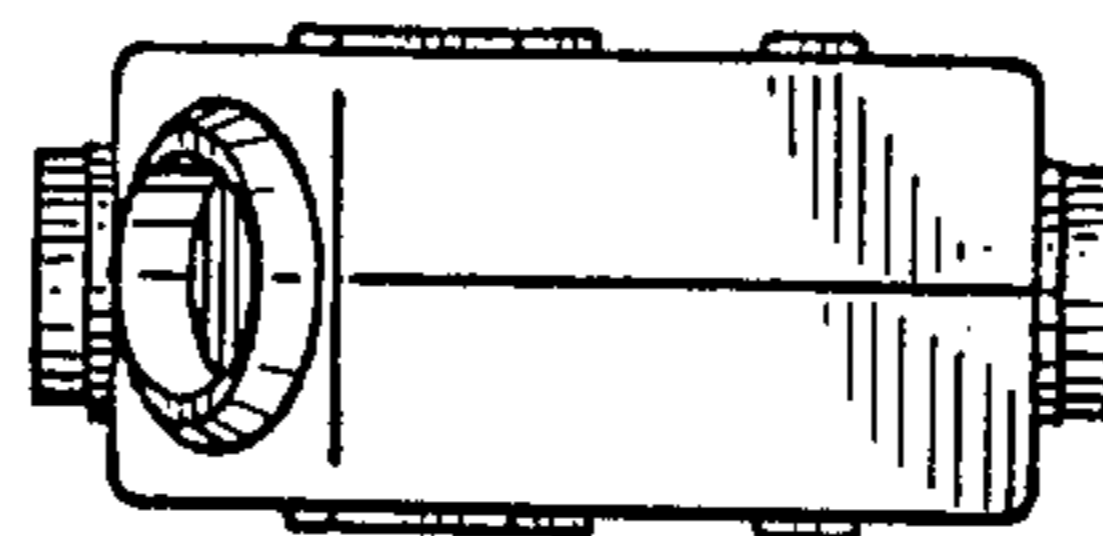

Fig. 2

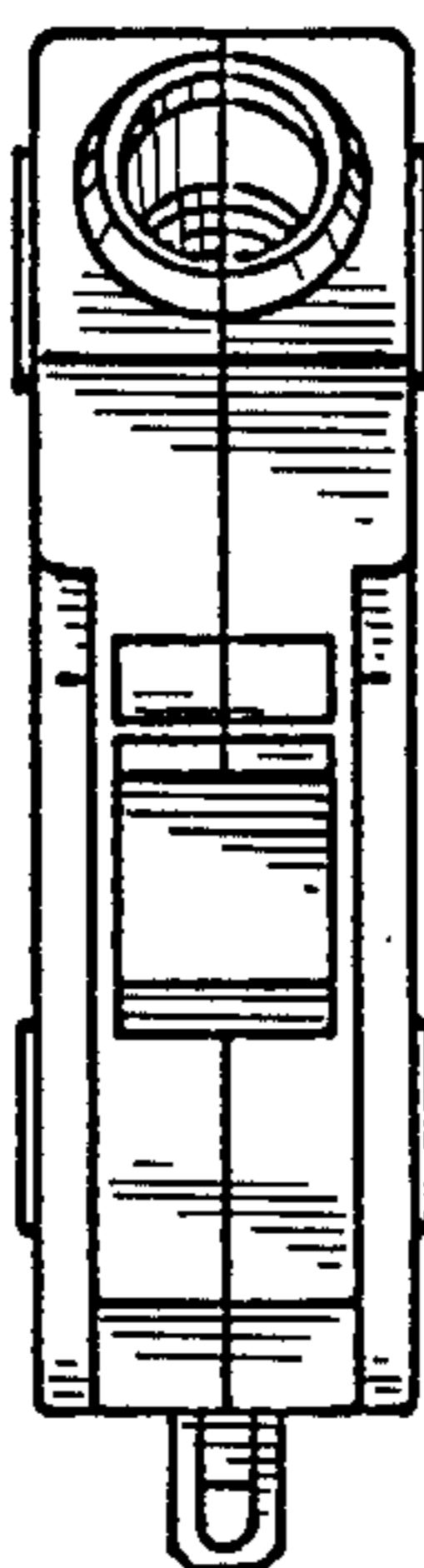

Fig. 4

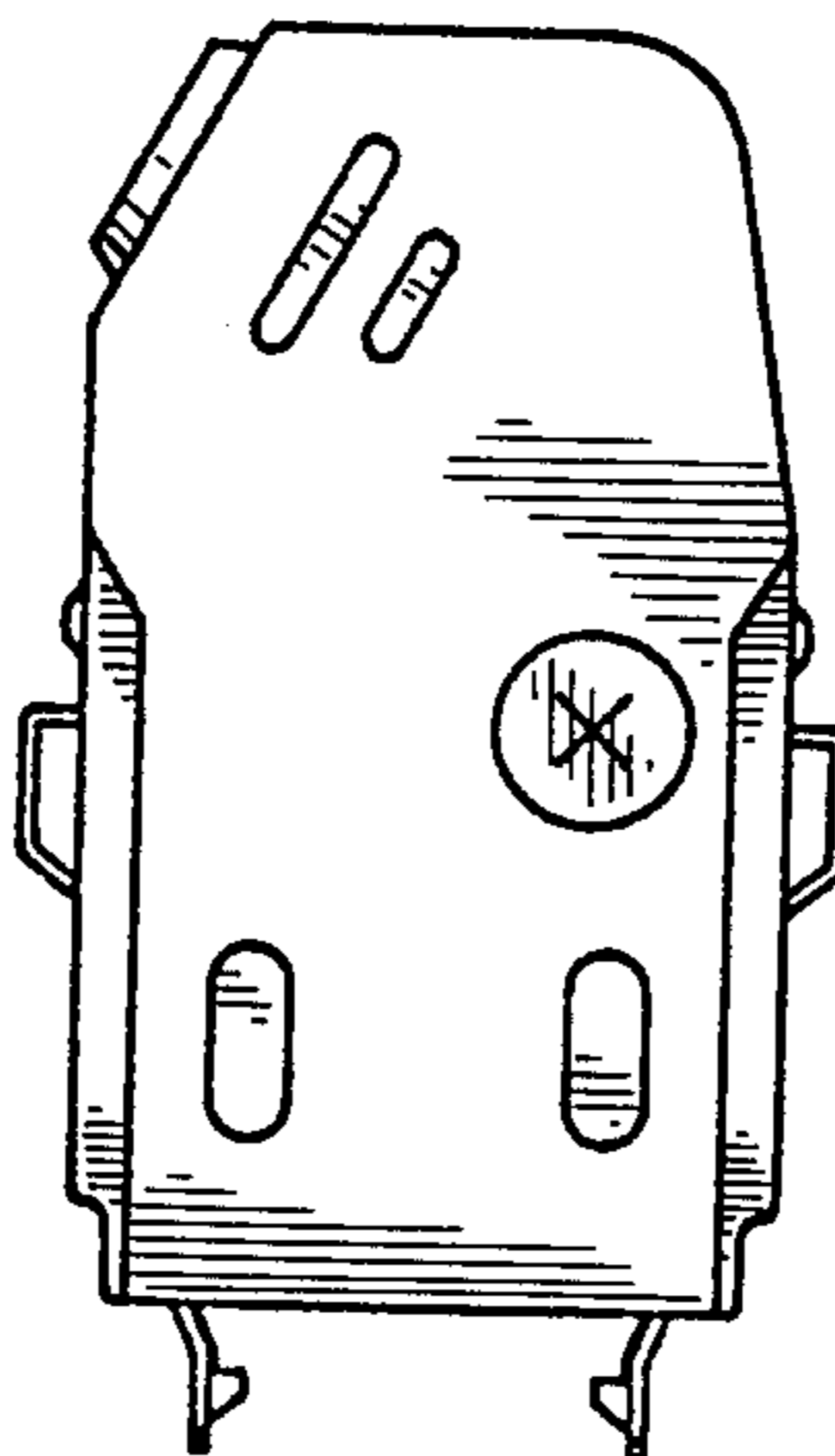

Fig. 1

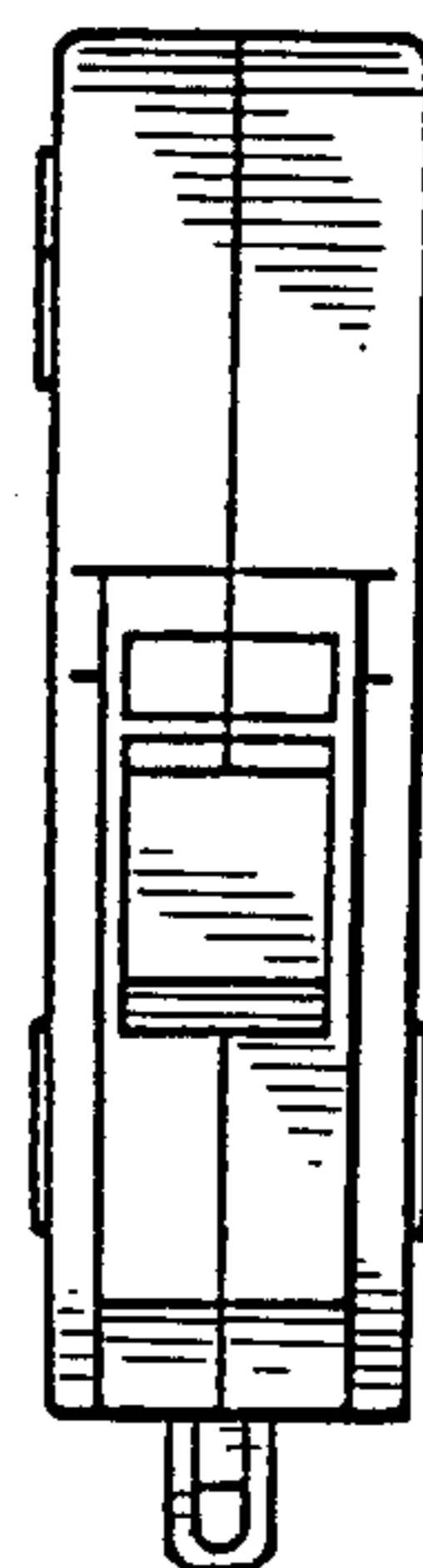

Fig. 5

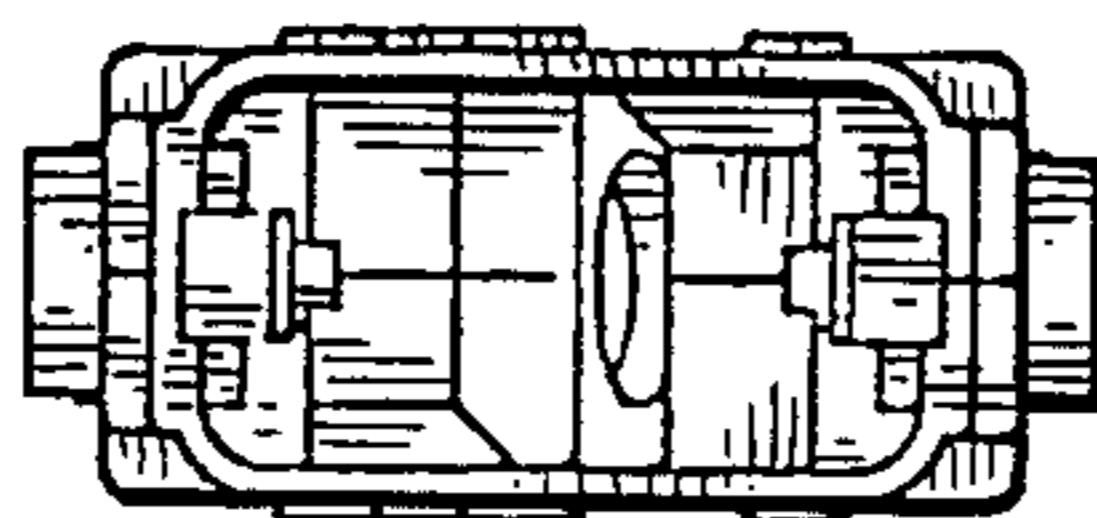

Fig. 3

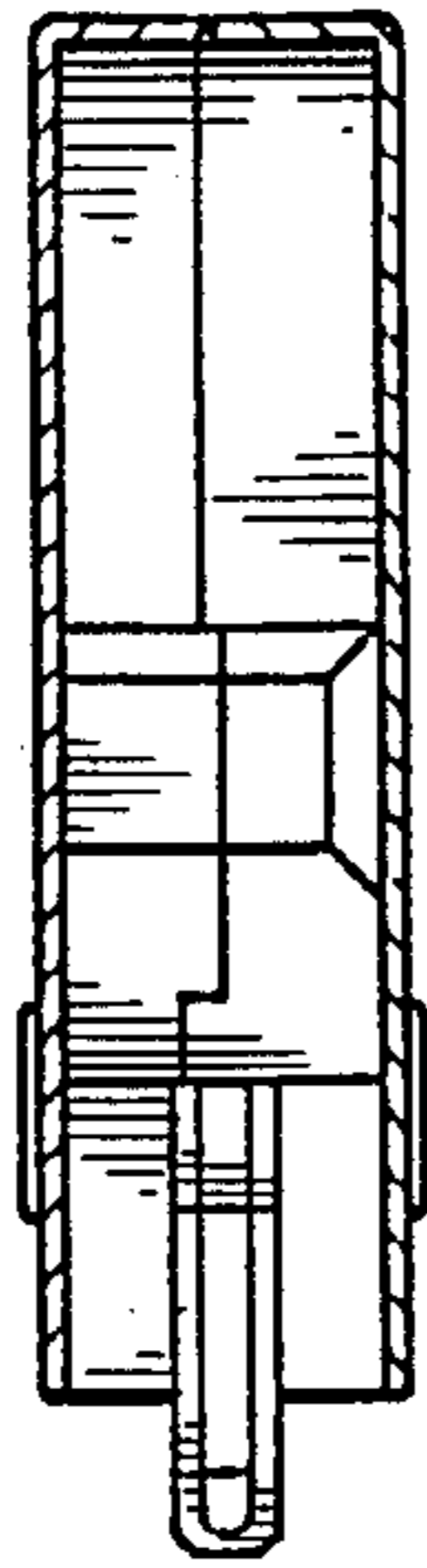

Fig. 7

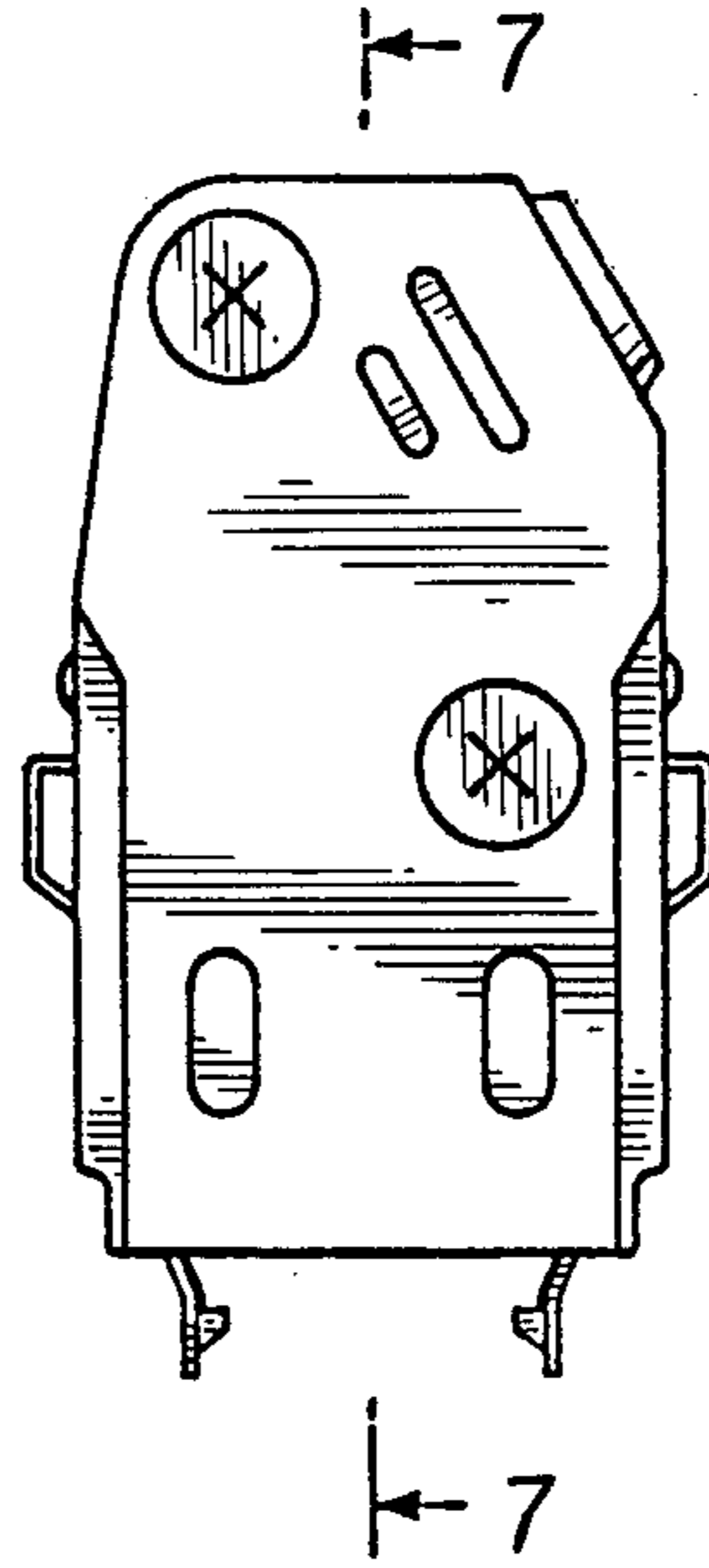

Fig. 6

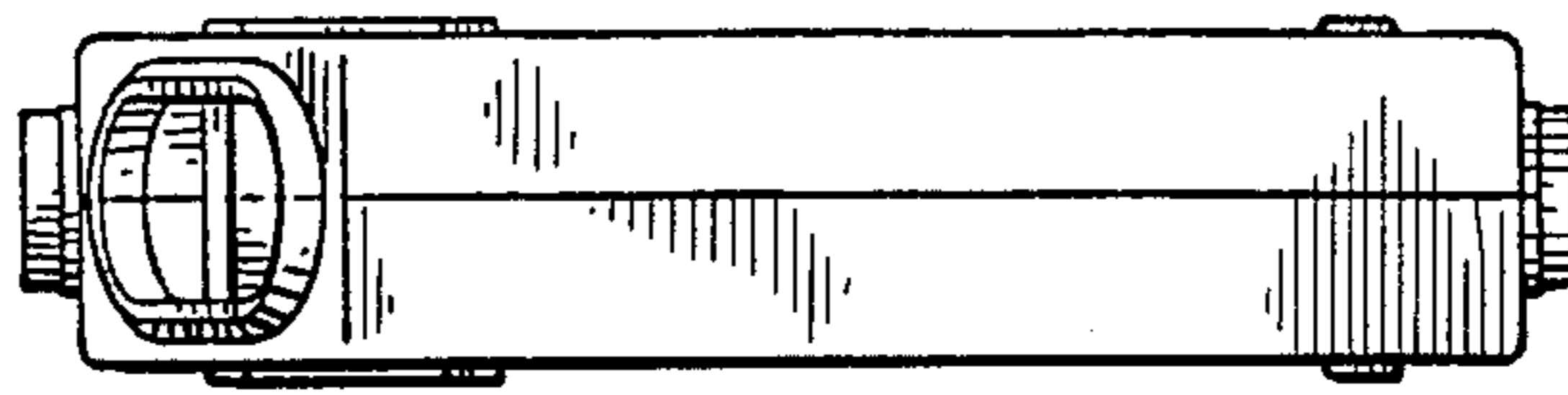

Fig. 9

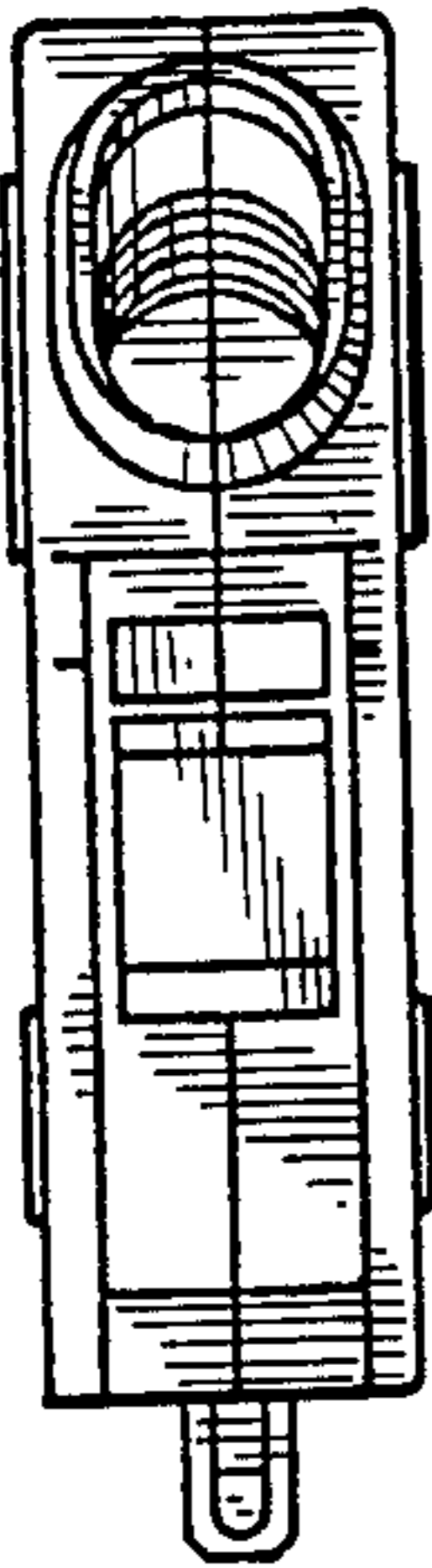

Fig. 11

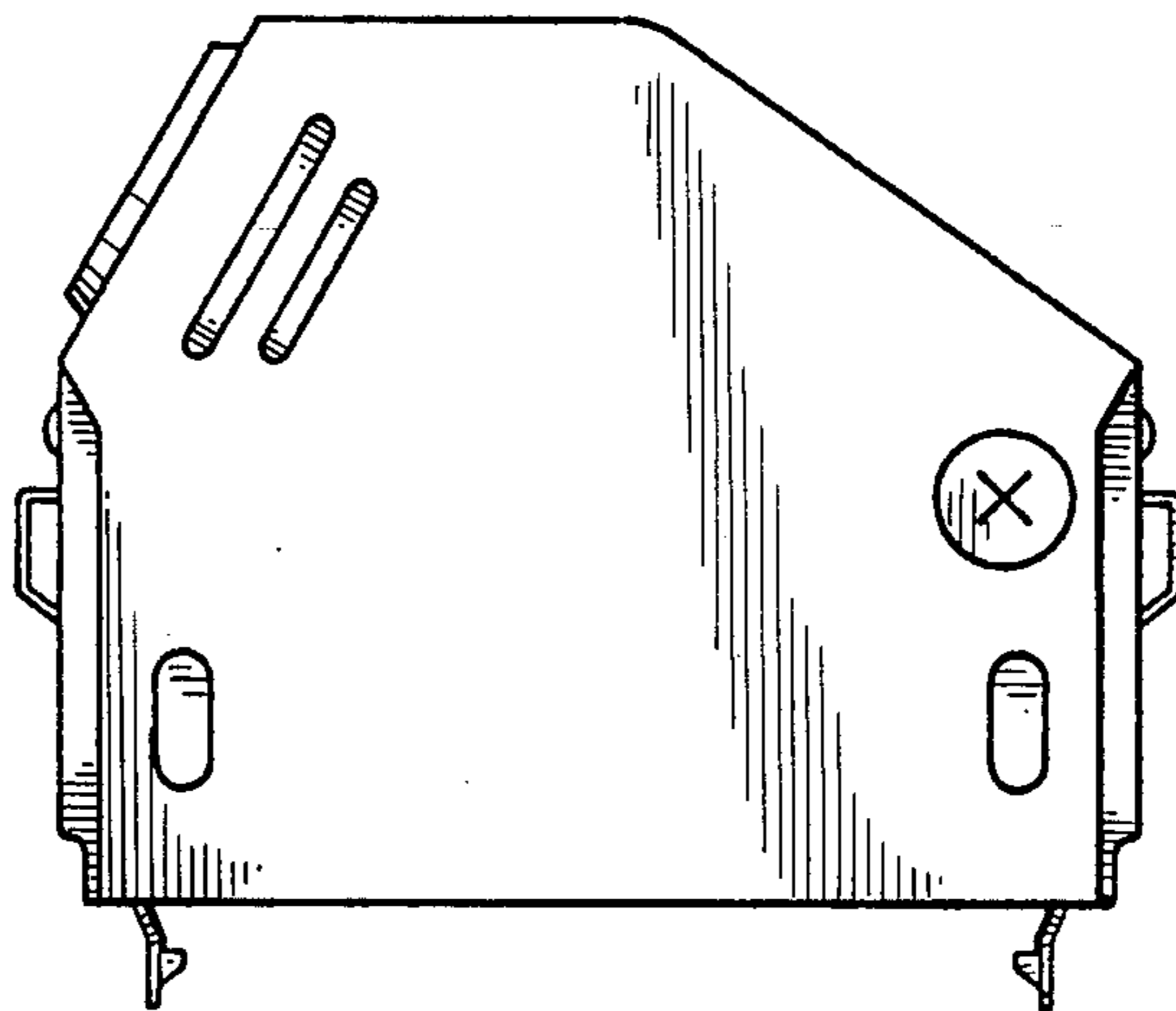

Fig. 8

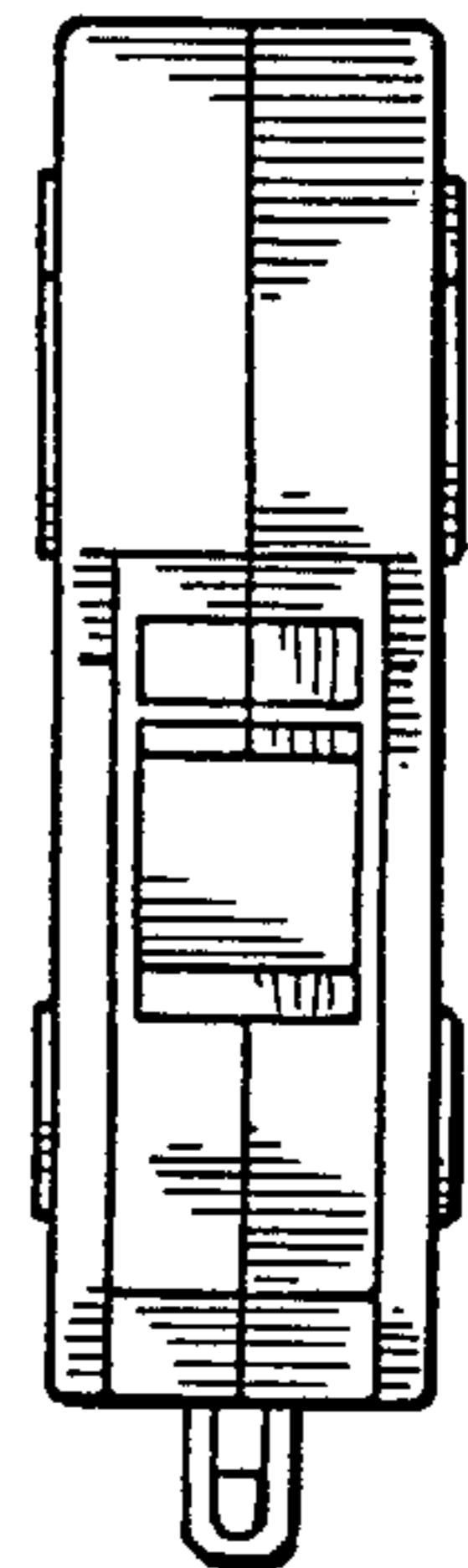

Fig. 12

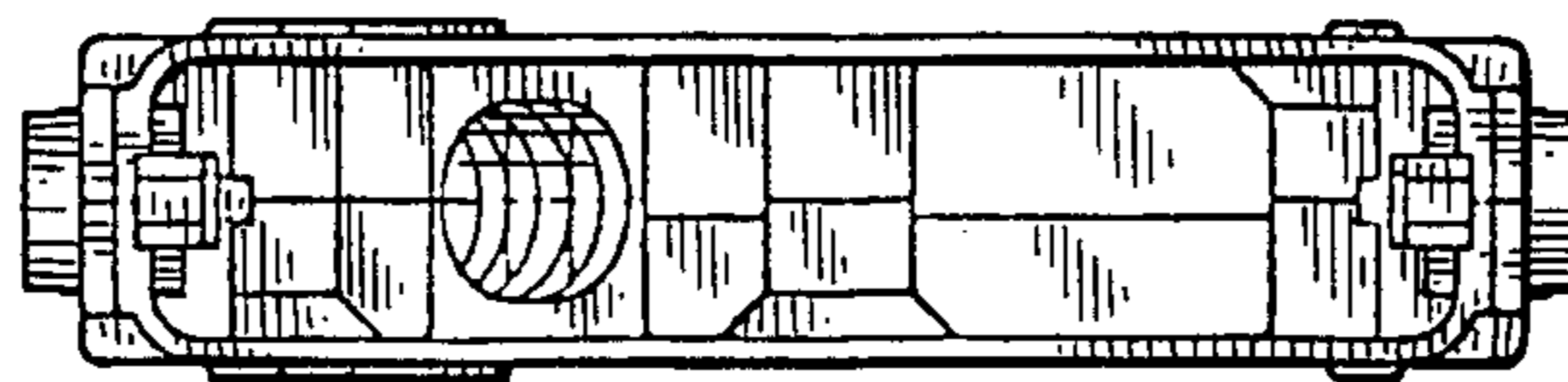

Fig. 10

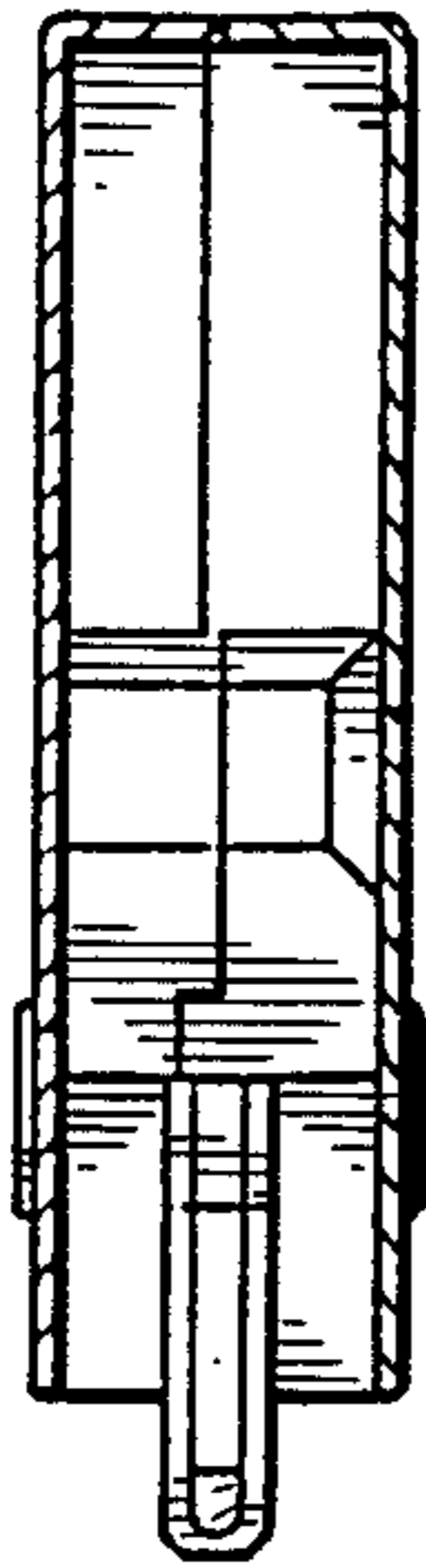

Fig. 14

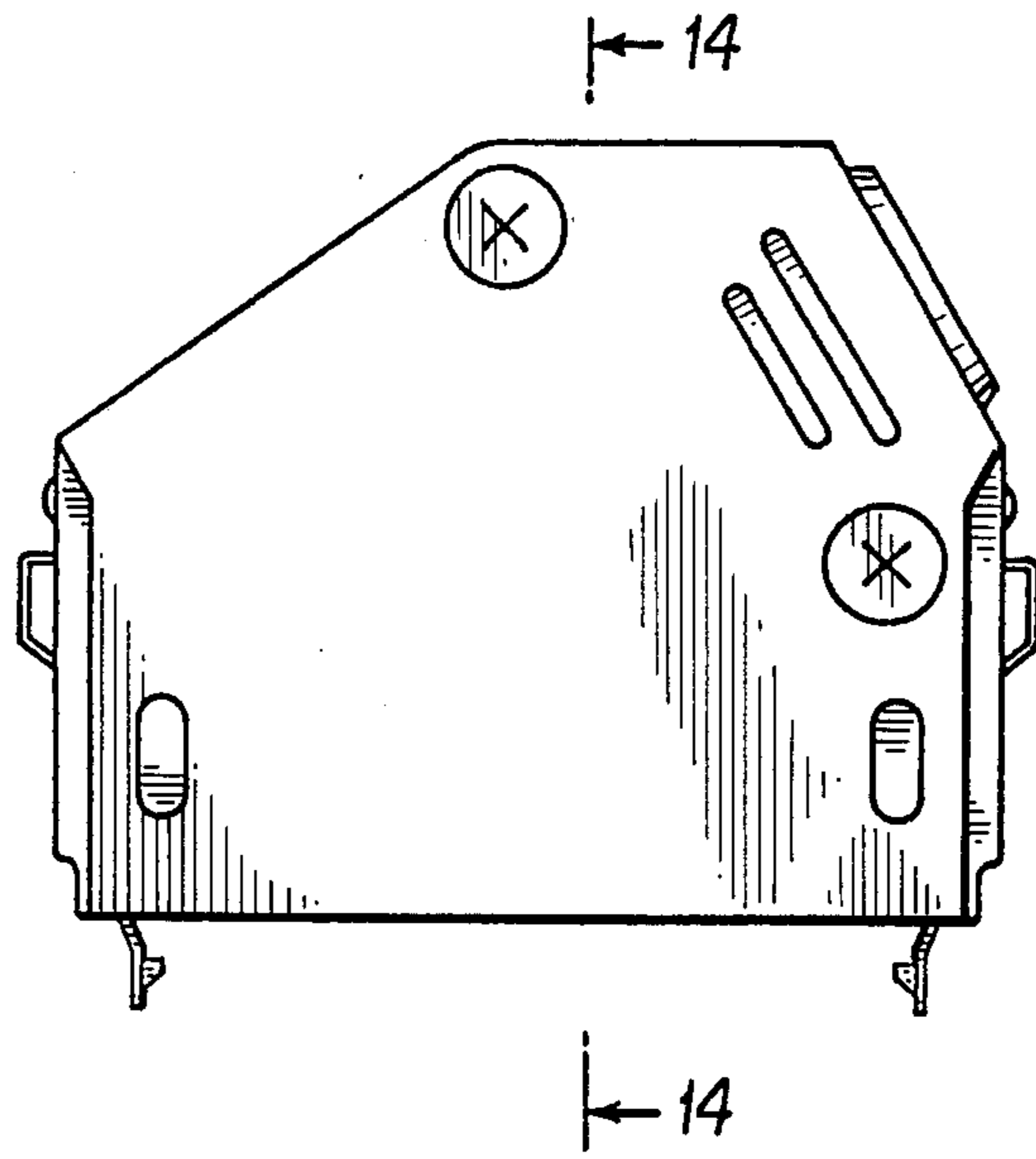

Fig. 13