

[54] TOASTER  
[75] Inventor: Pierre Ansel, Vagney, France  
[73] Assignee: SEB, Selongey, France  
[\*\*] Term: 14 Years  
[21] Appl. No.: 852,029  
[22] Filed: Apr. 14, 1986

[30] Foreign Application Priority Data  
Oct. 16, 1985 [FR] France ..... 854.836  
[52] U.S. Cl. .... D7/330  
[58] Field of Search ..... D7/330, 329, 328, 390;  
99/385, 388, 389, 391, 393

[56] References Cited  
U.S. PATENT DOCUMENTS  
D. 226,242 1/1973 Weiss ..... D7/330  
D. 270,223 8/1983 Miyake et al. .... D7/330  
D. 297,391 8/1988 Andel ..... D7/330  
3,452,670 7/1969 Huck et al. .... 99/391 X

3,530,279 9/1970 Ottinger ..... D7/330 X

FOREIGN PATENT DOCUMENTS

3045751 7/1982 Fed. Rep. of Germany ..... 99/385  
853167 7/1985 France .

Primary Examiner—Winifred E. Herrmann  
Attorney, Agent, or Firm—Young & Thompson

[57] CLAIM

The ornamental design for a toaster, as shown and described.

DESCRIPTION

FIG. 1 is a front elevational view of a toaster showing my new design;  
FIG. 2 is a rear elevational view thereof;  
FIG. 3 is a right side elevational view thereof;  
FIG. 4 is a left side elevational view thereof;  
FIG. 5 is a top plan view thereof;  
FIG. 6 is a bottom plan view thereof;  
FIG. 7 is a top front and right side perspective view thereof.

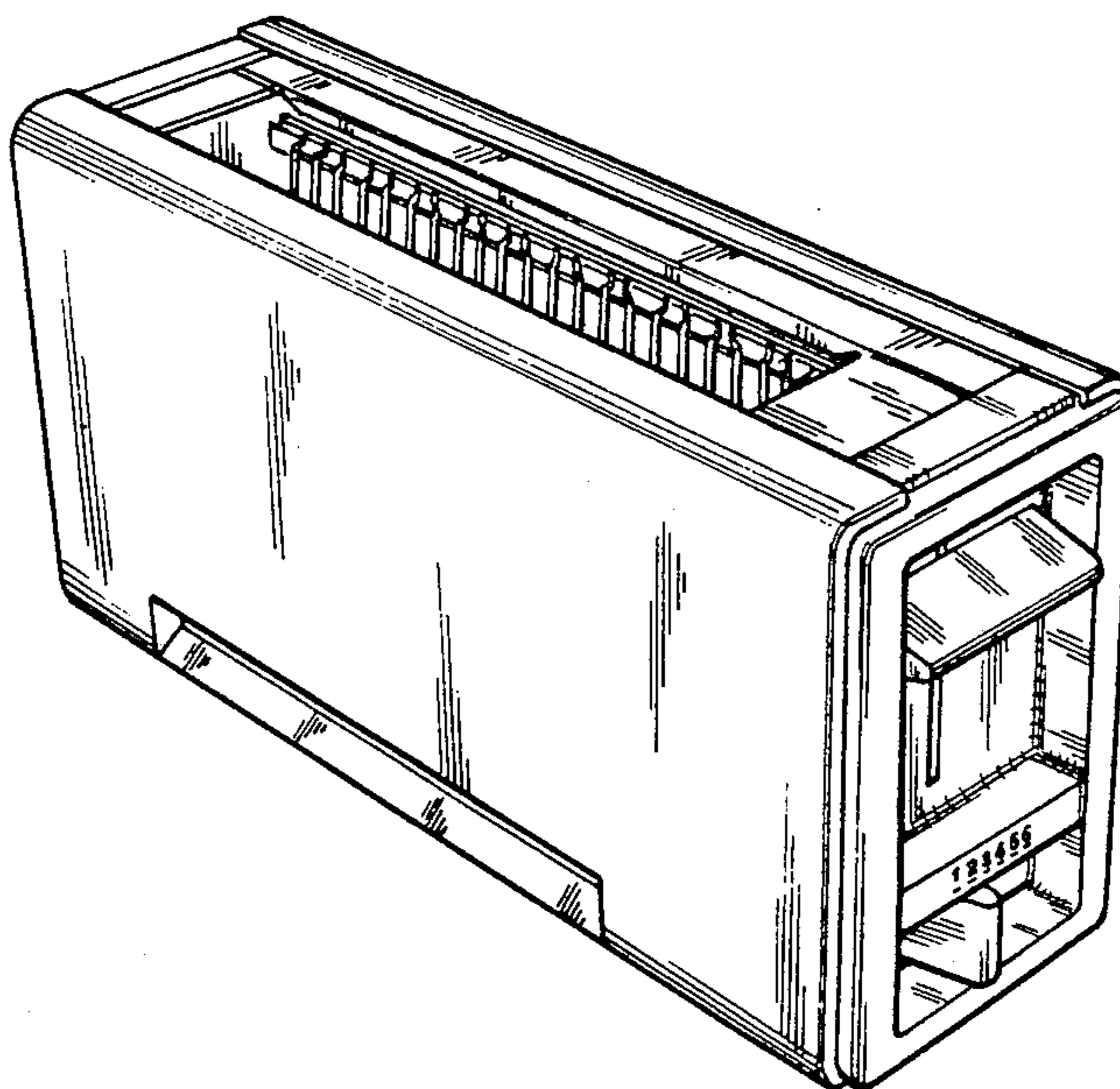

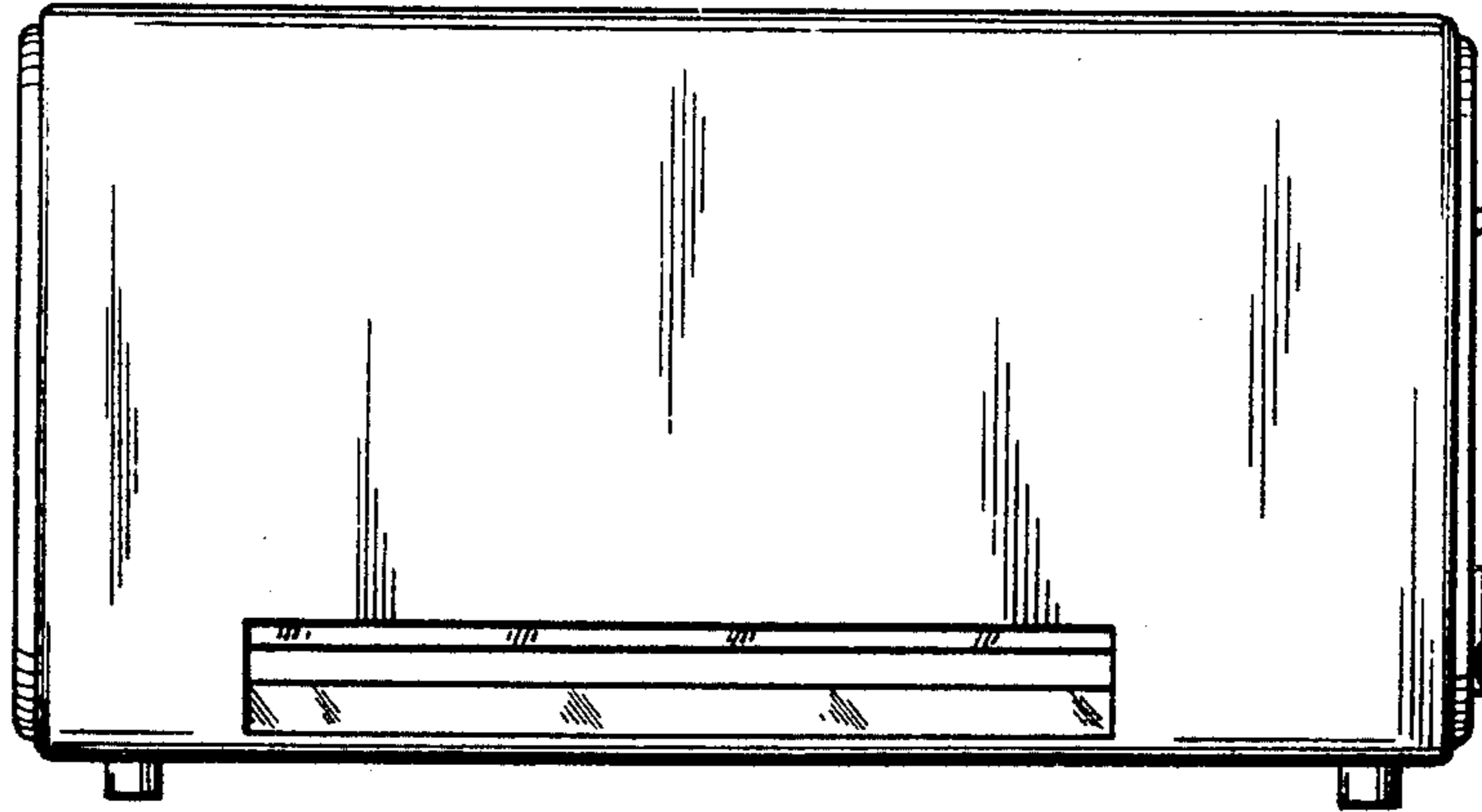

FIG. 1

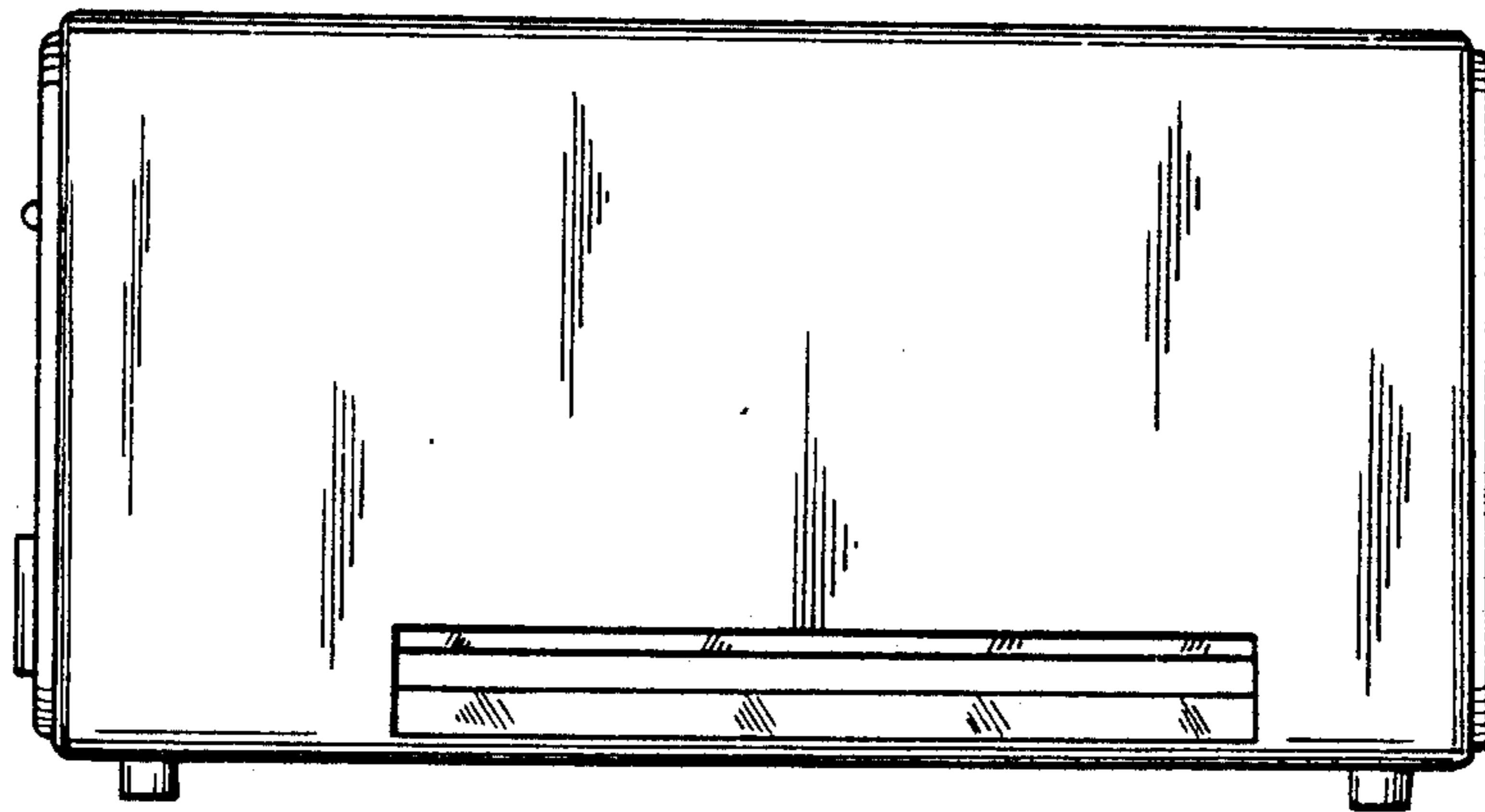

FIG. 2

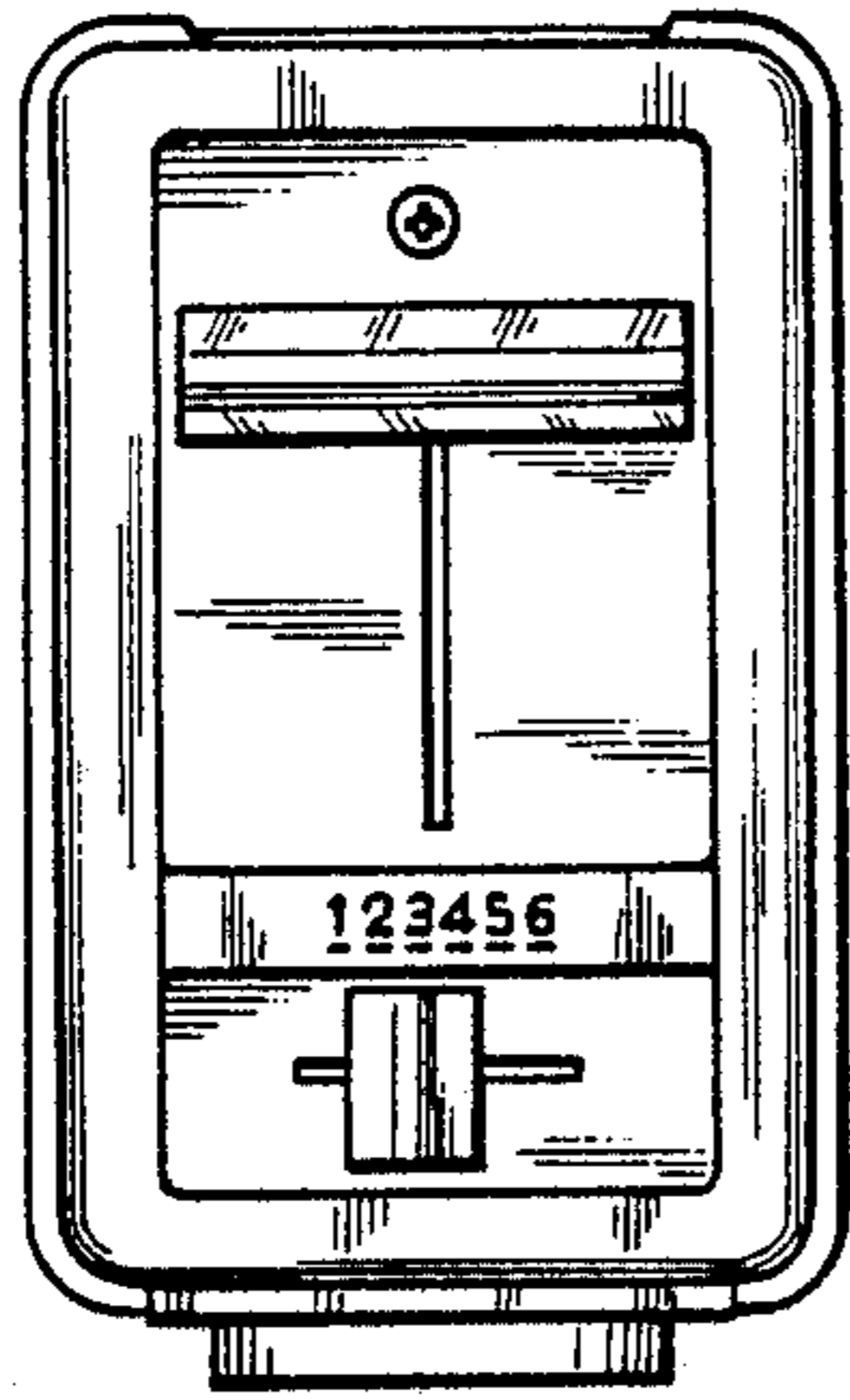

FIG. 3

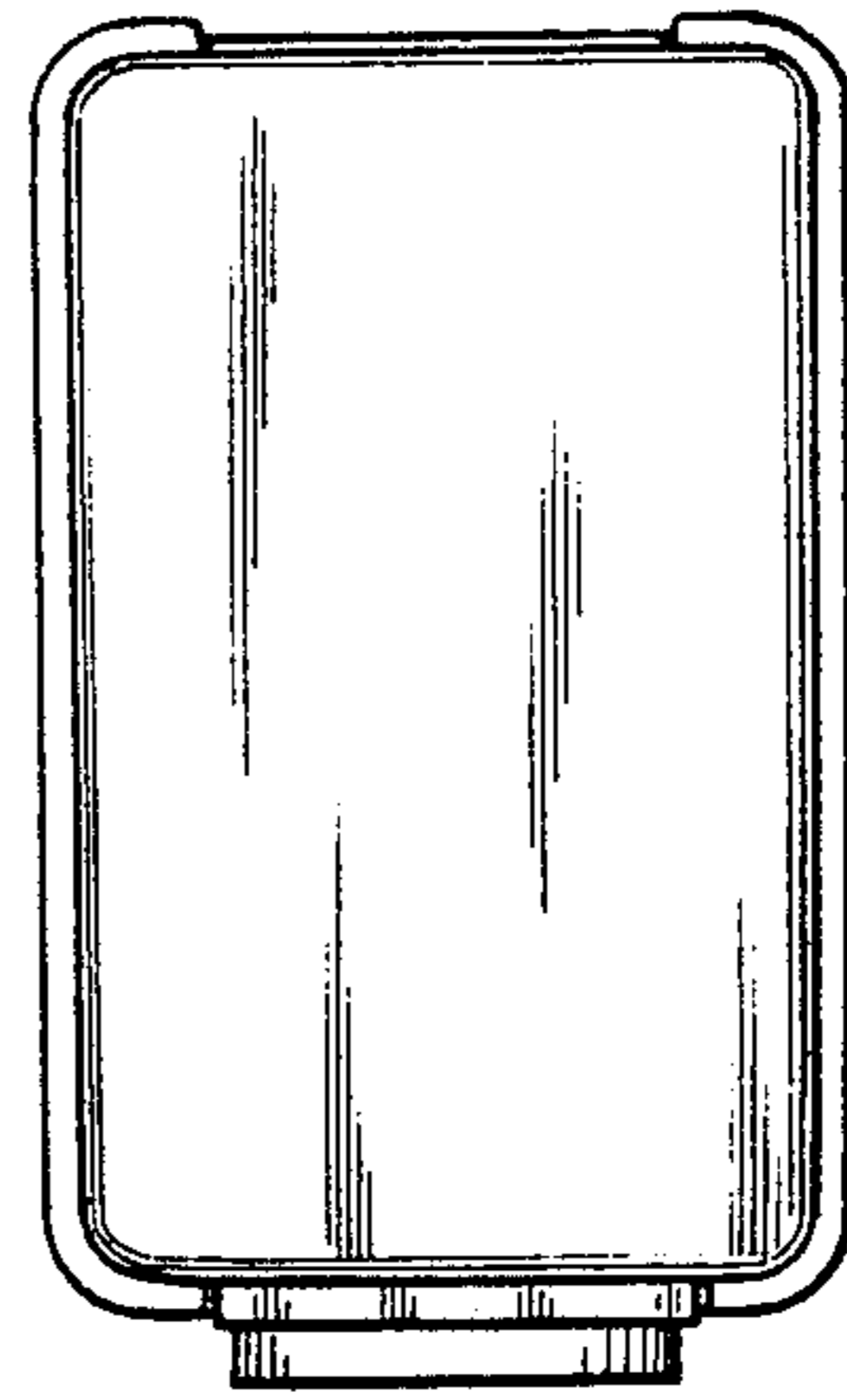

FIG. 4

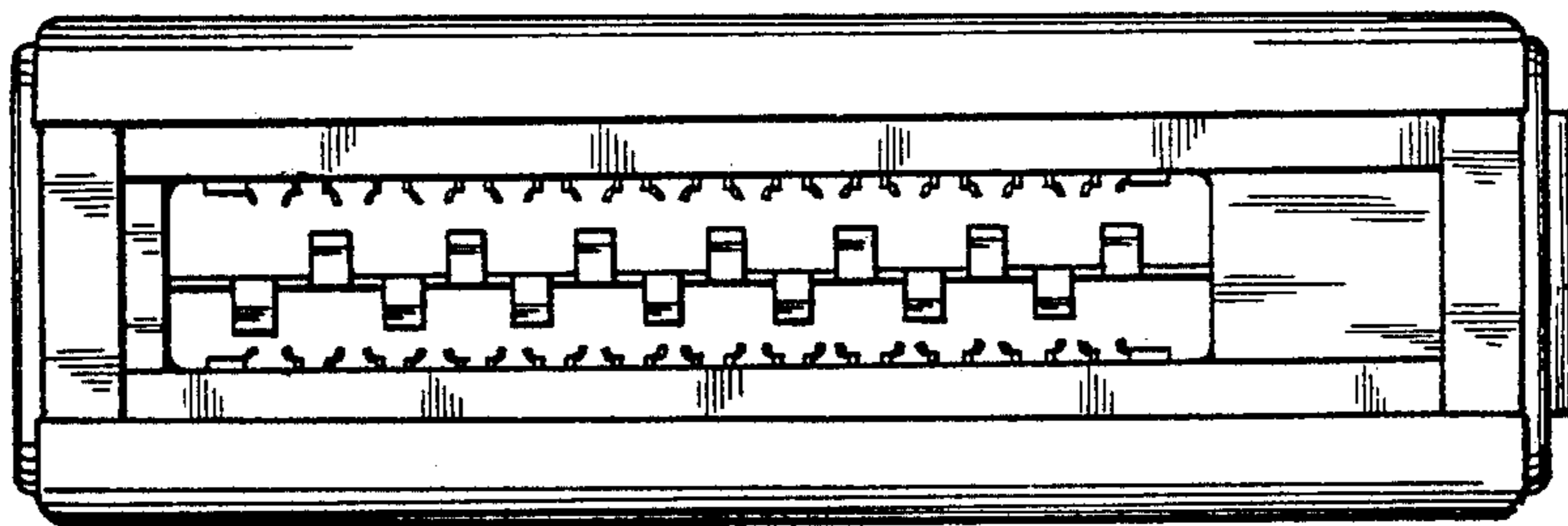

FIG. 5

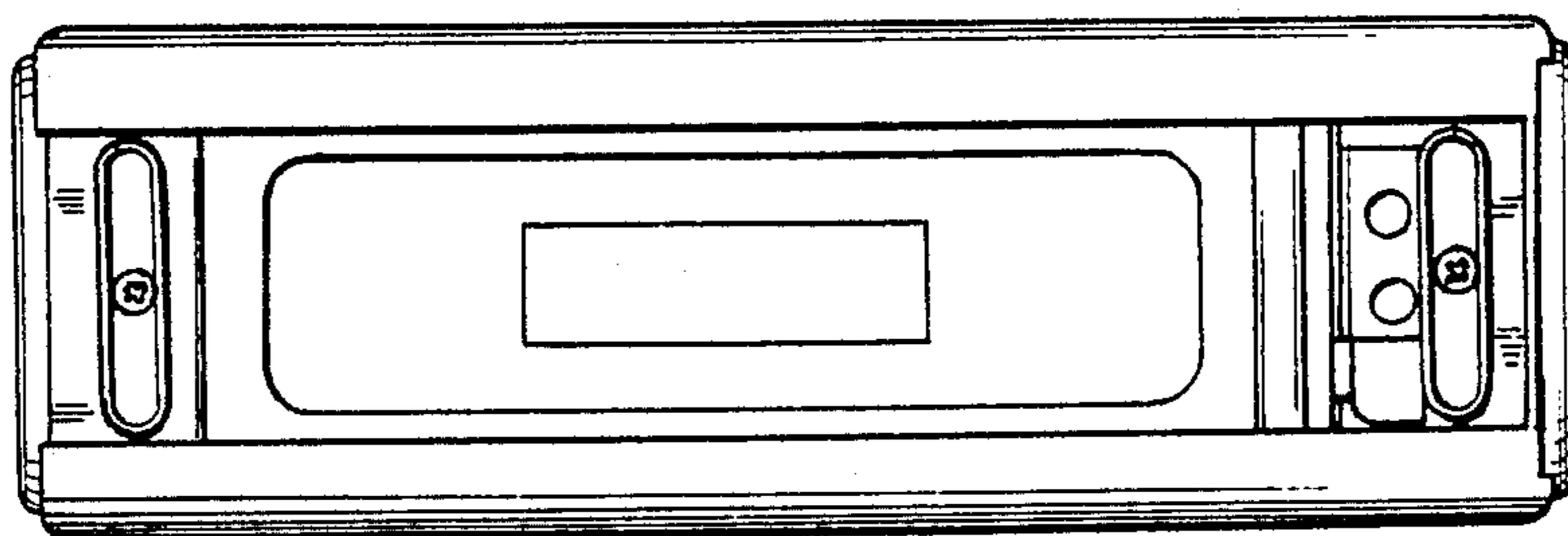

FIG. 6

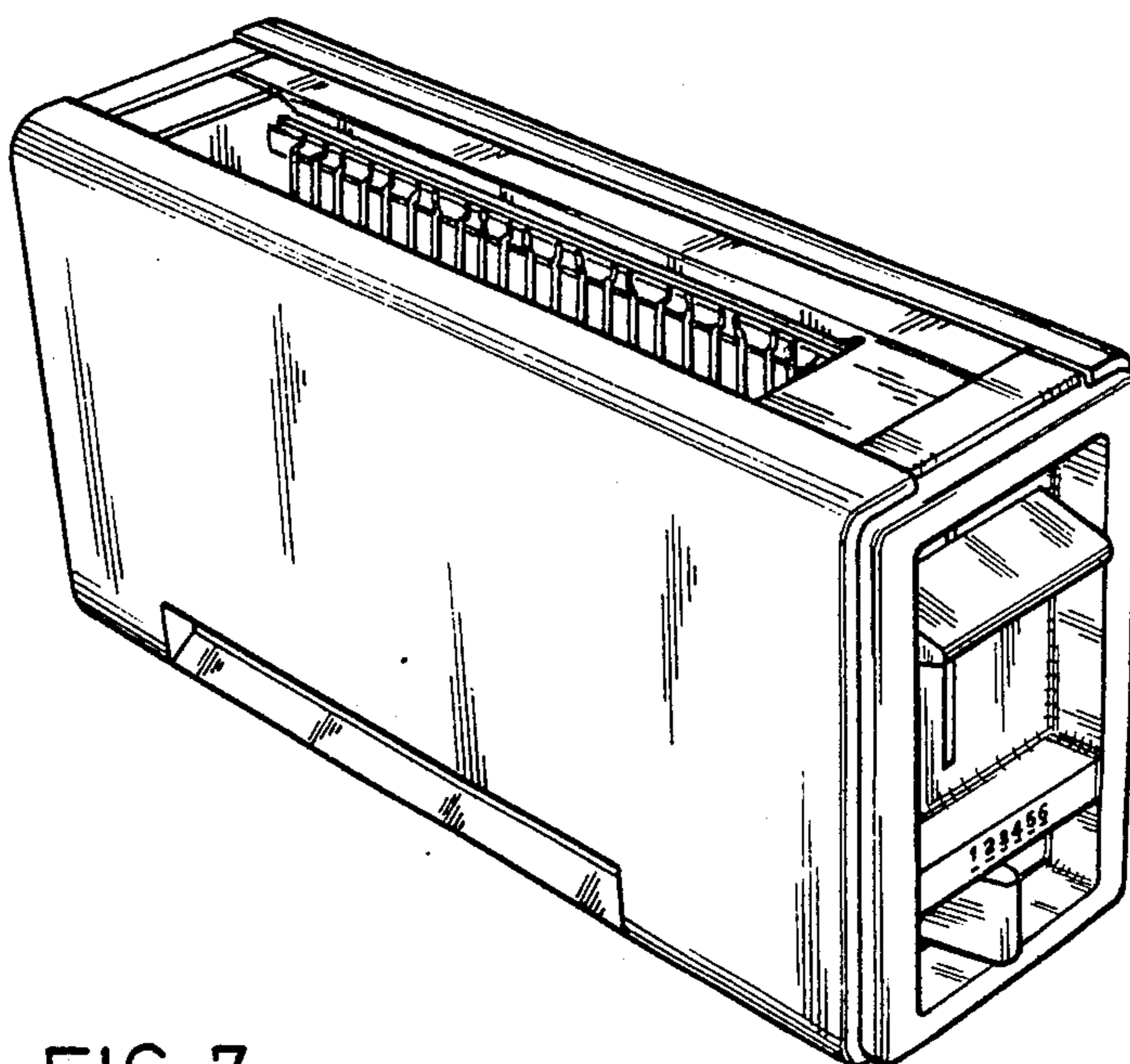

FIG. 7