

- [54] **DECALCOMANIA FOR CHINA DINNERWARE OR SIMILAR ARTICLES**
- [75] Inventors: **Helen Z. Shoreman**, Washington, D.C.; **Steve A. Unger**, Manilus, N.Y.
- [73] Assignee: **Syracuse China Corporation**, Syracuse, N.Y.
- [\*\*] Term: **14 Years**
- [21] Appl. No.: **786,524**
- [22] Filed: **Oct. 11, 1985**
- [52] U.S. Cl. .... **D7/39; D5/37; D7/12; D7/33; D20/11**
- [58] Field of Search ..... **D20/11; D7/39, 33-36, D7/29-32, 23, 1, 3, 12; D5/32, 37, 66, 6, 16**

[56] **References Cited**  
**U.S. PATENT DOCUMENTS**

D. 42,816	7/1912	Loomis	.....	D5/37
D. 161,243	12/1950	Bourne	.....	D7/35
D. 291,955	9/1987	Durand	.....	D20/11 X
D. 293,187	12/1987	Mattson	.....	D20/11 X
D. 293,406	12/1987	Mattson	.....	D20/11 X

*Primary Examiner*—Winifred E. Herrmann  
*Attorney, Agent, or Firm*—Cushman, Darby & Cushman

[57] **CLAIM**

The ornamental design for decalcomania for china dinnerware or similar articles, as shown and described.

**DESCRIPTION**

FIG. 1 is a plan view of a first embodiment of our new design for decalcomania for use on china dinnerware or similar articles, the fragmentary broken line showing of

chinaware being illustrative of environmental structure only. The decalcomania is of no substantial thickness. The stippling represents shading of color.

FIG. 2 is a plan view of another embodiment of our new design for decalcomania for use on china dinnerware or similar articles, the fragmentary broken line showing of chinaware being illustrative of environmental structure only. The decalcomania is of no substantial thickness. The stippling represents shading of color.

FIG. 3 is a plan view of another embodiment of our new design for decalcomania for use on china dinnerware or similar articles, the fragmentary broken line showing of chinaware being illustrative of environmental structure only. The decalcomania is of no substantial thickness. The stippling represents shading of color.

FIG. 4 is a plan view of another embodiment of our new design for decalcomania for use on china dinnerware or similar articles, the fragmentary broken line showing of chinaware being illustrative of environmental structure only. The decalcomania is of no substantial thickness. The stippling represents shading of color.

FIG. 5 is a plan view of another embodiment of our new design for decalcomania for use on china dinnerware or similar articles, the fragmentary broken line showing of chinaware being illustrative of environmental structure only. The decalcomania is of no substantial thickness. The stippling represents shading of color.

FIG. 6 is a plan view of another embodiment of our new design for decalcomania for use on china dinnerware or similar articles, the fragmentary broken line showing of chinaware being illustrative of environmental structure only. The decalcomania is of no substantial thickness. The stippling represents shading of color.

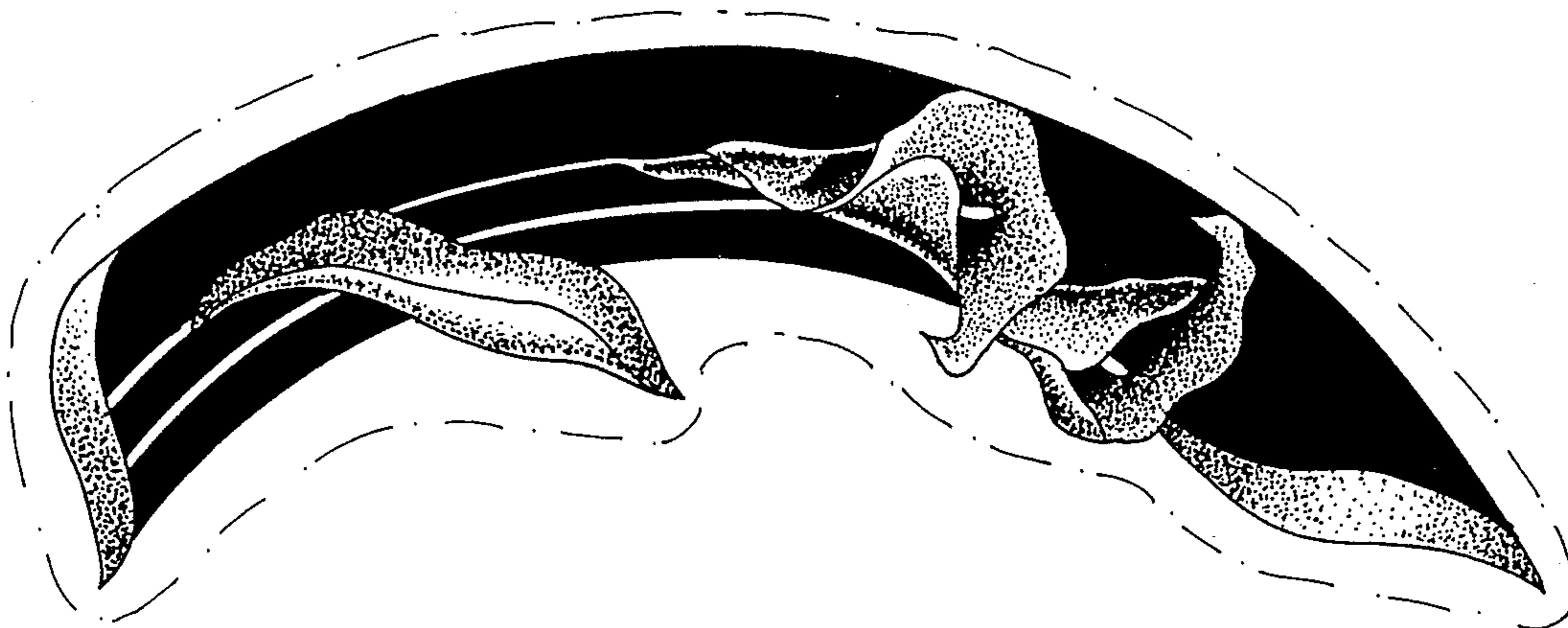

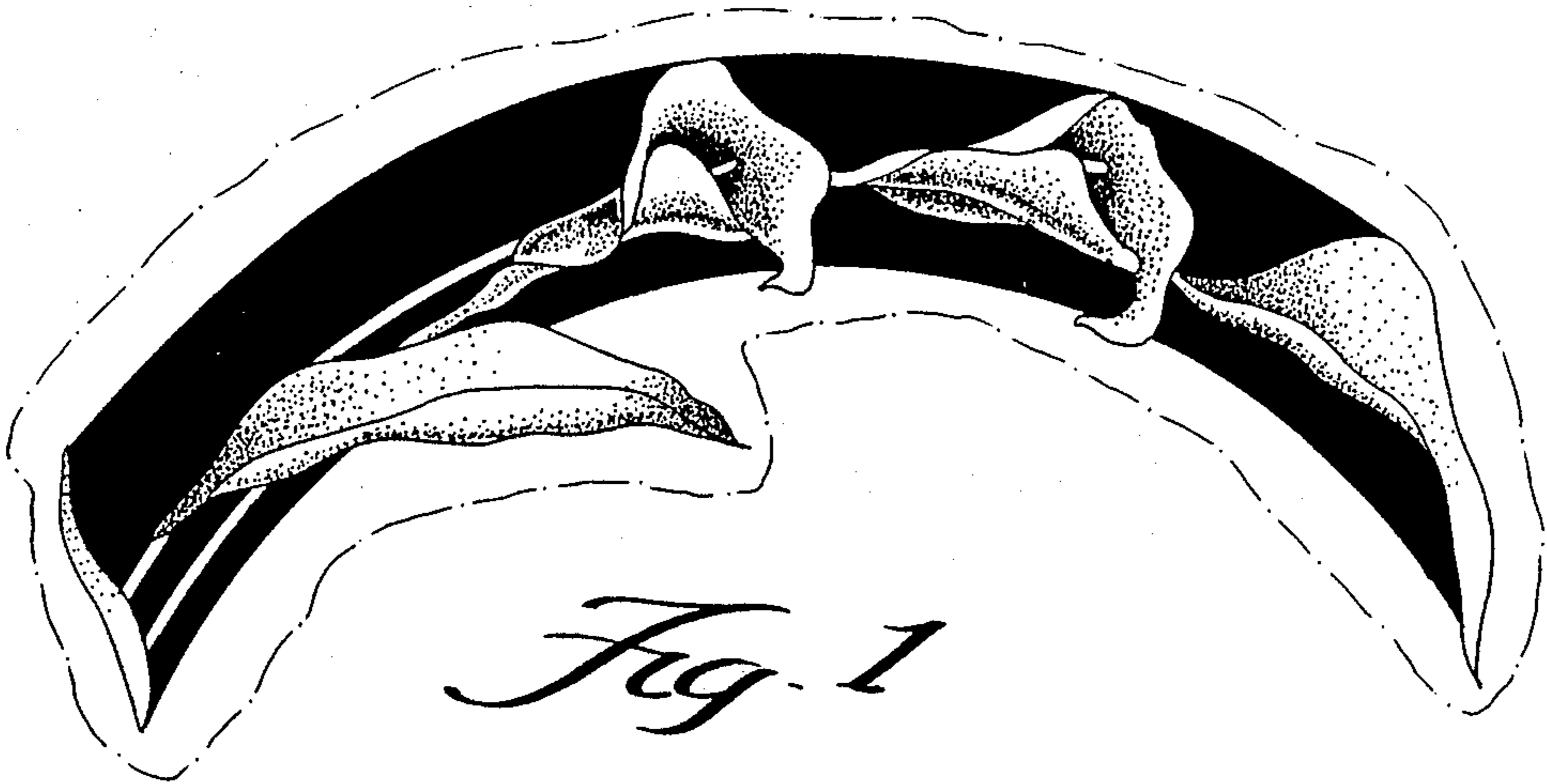

*Fig. 1*



*Fig. 2*



*Fig. 3*



*Fig. 4*

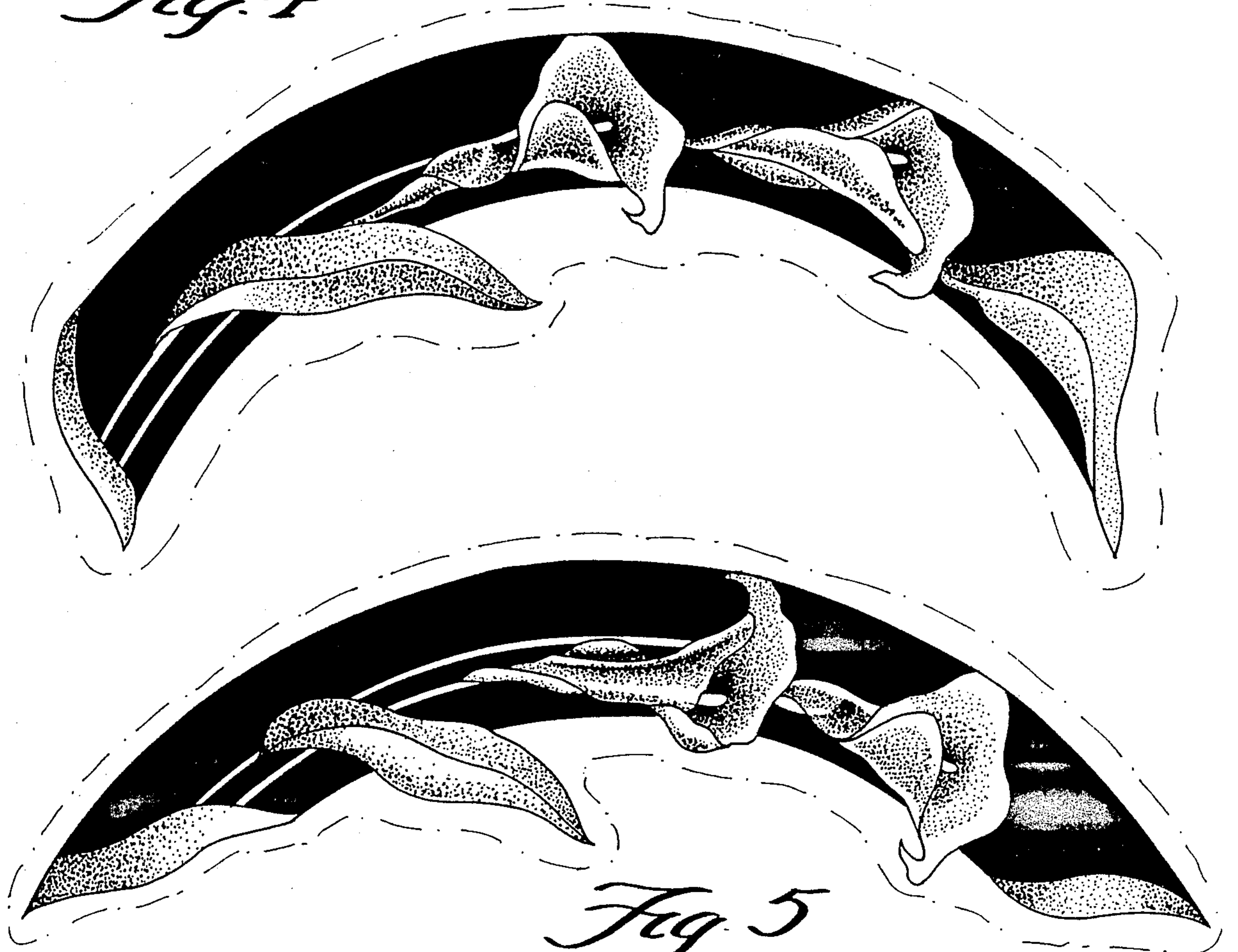

*Fig. 5*

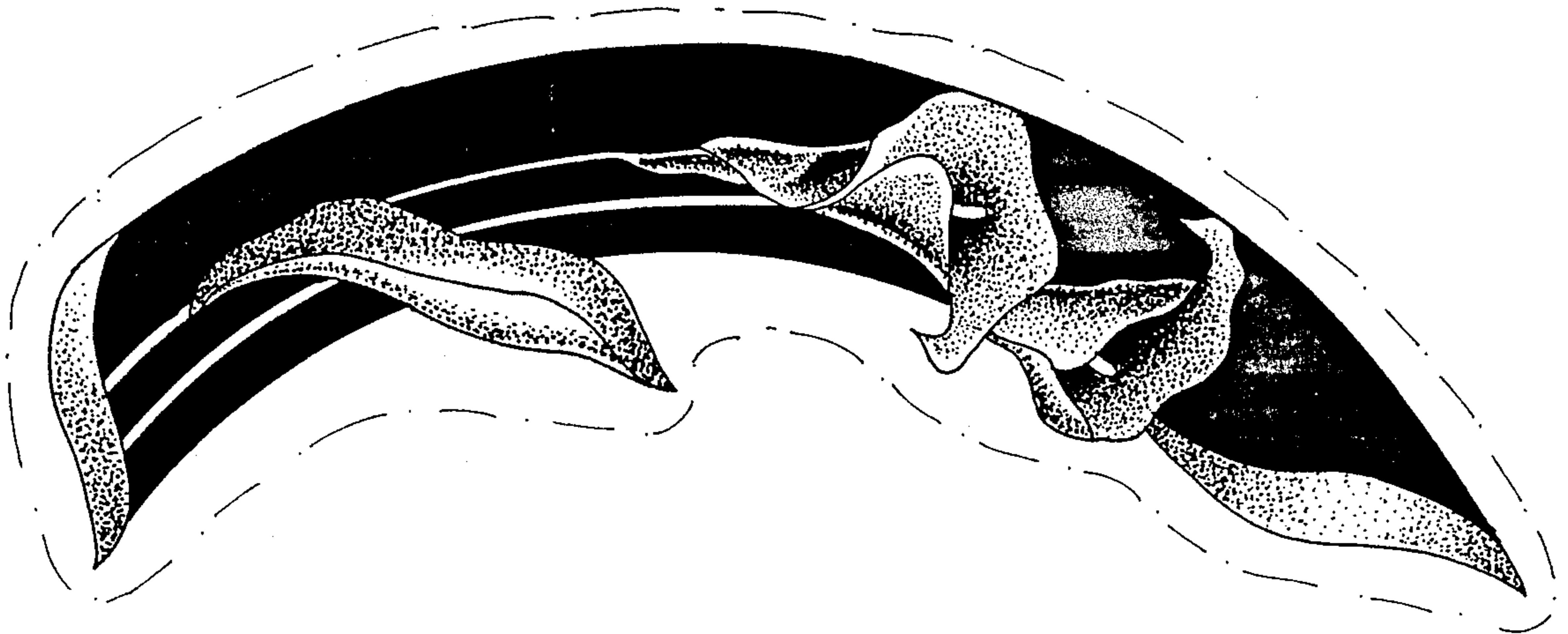

*Fig. 6*