

[54] RECORDER FOR A MEDICAL MONITOR

[75] Inventors: Michael G. Lee, Redmond King; James Hunsdale, Bothell, both of Wash.

[73] Assignee: SpaceLabs, Inc., Bothell, Wash.

[**] Term: 14 Years

[21] Appl. No.: 932,541

[22] Filed: Nov. 19, 1986

[52] U.S. Cl. D24/17; D24/8

[58] Field of Search D24/17, 8, 21; 128/661, 128/668, 670, 671, 696-715, 710, 711, 419 P, 419 D, 419 N

[56] References Cited

U.S. PATENT DOCUMENTS

- D. 253,609 12/1979 Smith et al. D24/17
- D. 253,610 12/1979 Smith et al. D24/17
- D. 262,571 1/1982 Francis D24/17
- D. 269,810 7/1983 Mace et al. D24/17

OTHER PUBLICATIONS

SpaceLabs product-publication (published 3/85) for 600 Series Monitor.

SpaceLabs product publication-(published 10/86) for 90700 Series Monitor.

SpaceLabs product, publication for 408 Monitor-published Jan. 1983.

Hewlett Packard (1985) product publication for Model

No. 78351A ECG Monitor; and 79352A and 788353A & B Patient Monitor.

IVY Biomedical Systems 101, 201 and 202 Adult Monitor Product Publications (no date provided).

Physin-Control Vsm 3 Patient Monitor Product Publication (1983).

Datascope Model 871 Physiological Monitor publication (no date provided).

Kontron Medical Micromon 7142 Product Publication (no date provided).

Hewlett Packard 1985 Publication-Medical Electronic Products.

SpaceLab "DéjàVu" Publication on 90702 Series Monitor.

Primary Examiner—Wallace R. Burke

Assistant Examiner—Stella M. Reid

Attorney, Agent, or Firm—Seed and Berry

[57] CLAIM

The ornamental design for a recorder for a medical monitor, as shown.

DESCRIPTION

FIG. 1 is a front elevational view of a recorder for a medical monitor showing our new design;

FIG. 2 is a rear, elevational view thereof;

FIG. 3 is a left side, elevational view thereof;

FIG. 4 is a right side, elevational view thereof;

FIG. 5 is a top plan view thereof;

FIG. 6 is a bottom plan thereof.

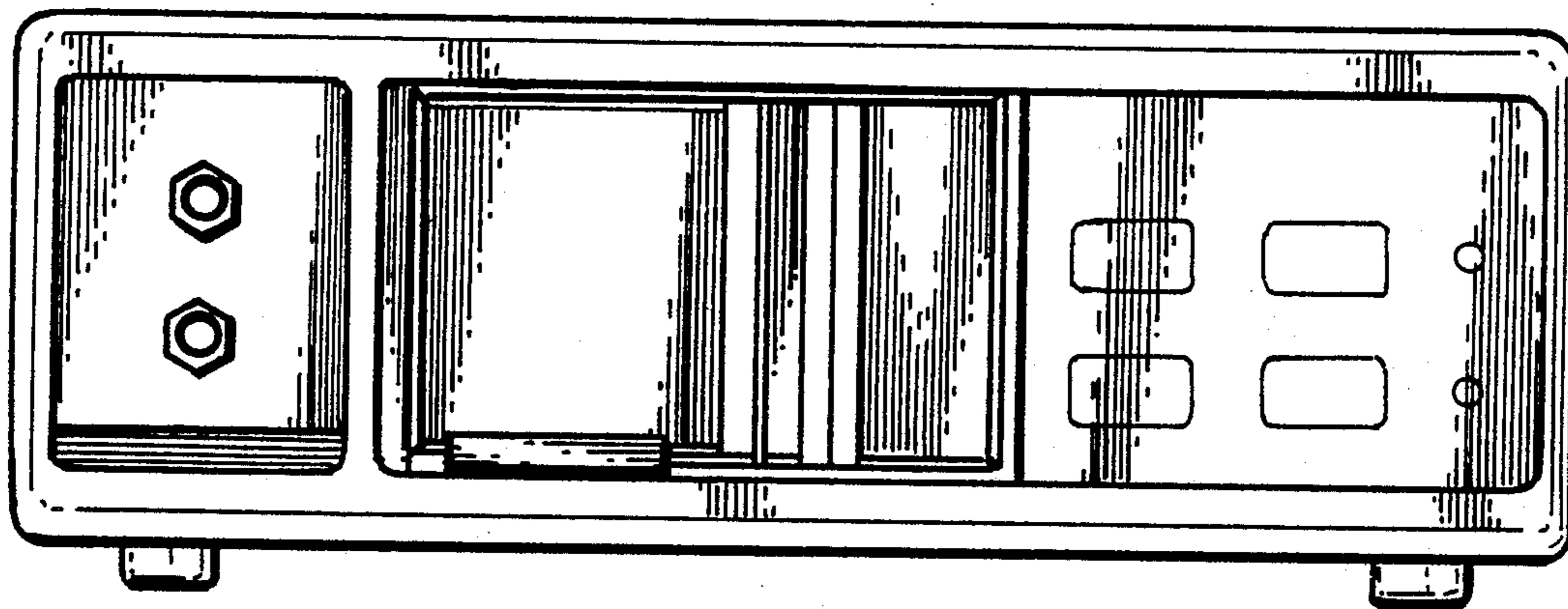

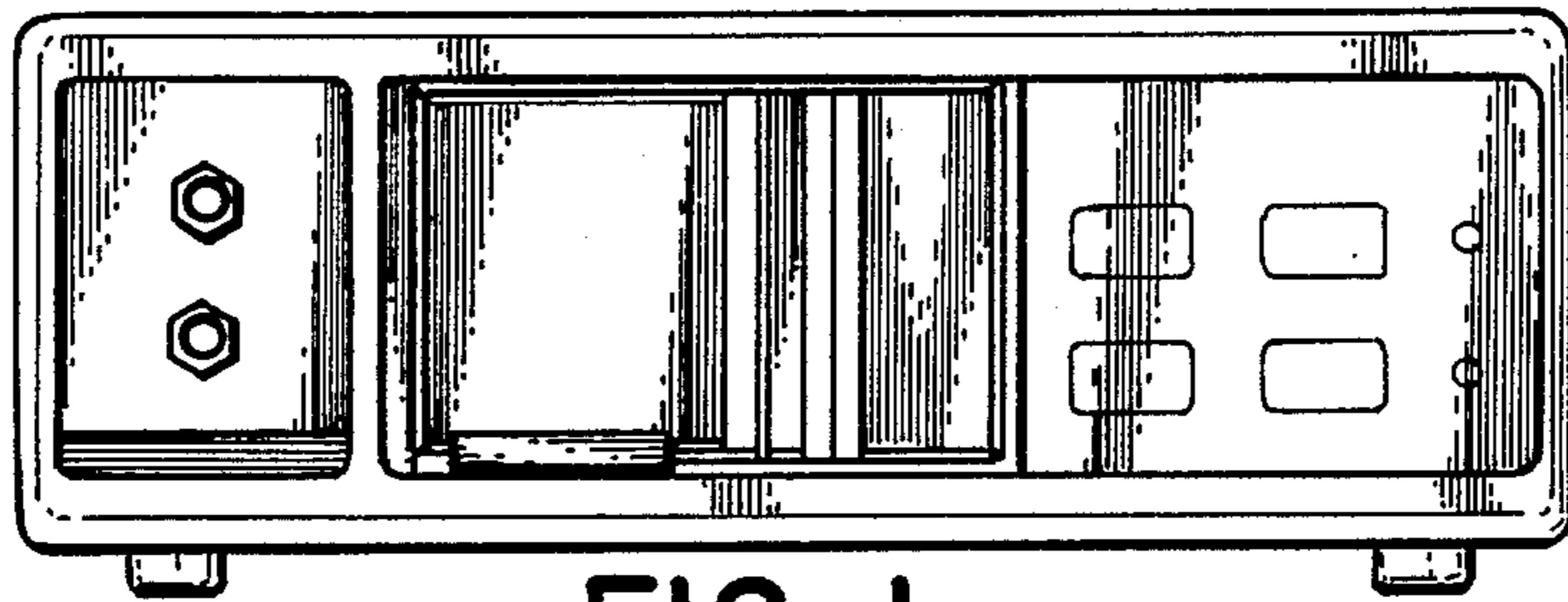

FIG. 1

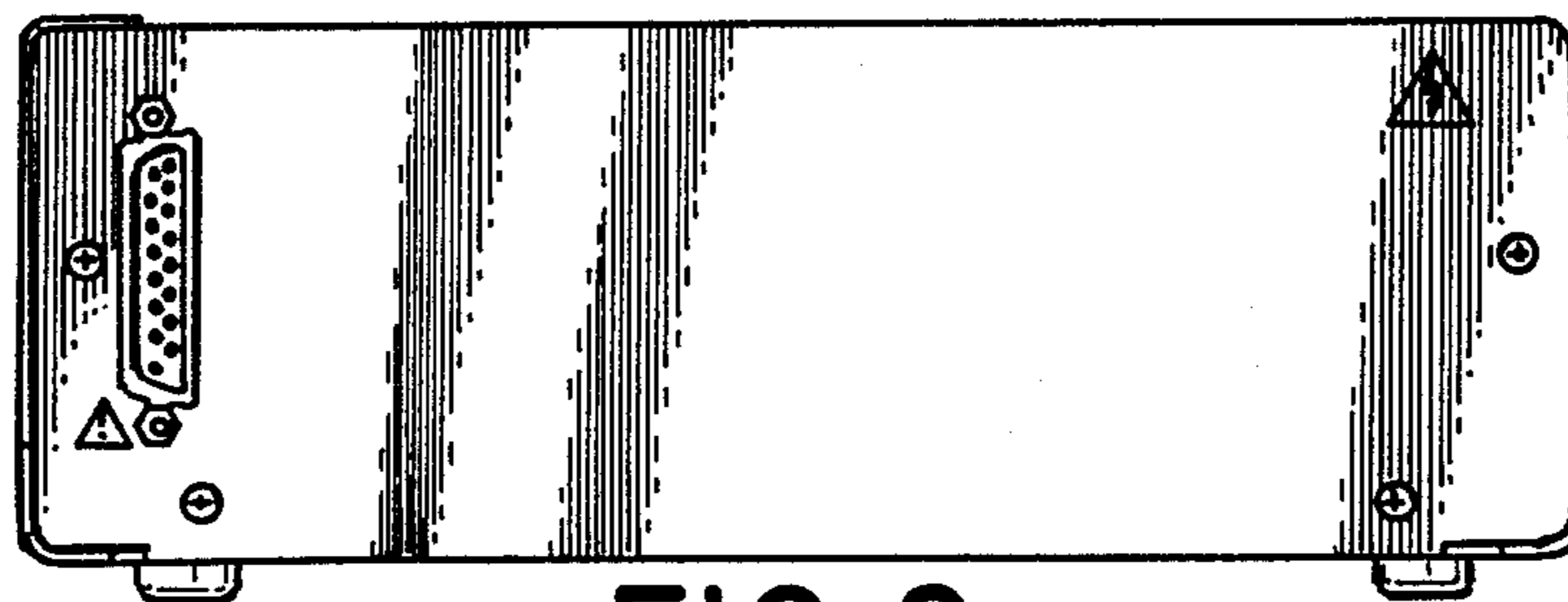

FIG. 2

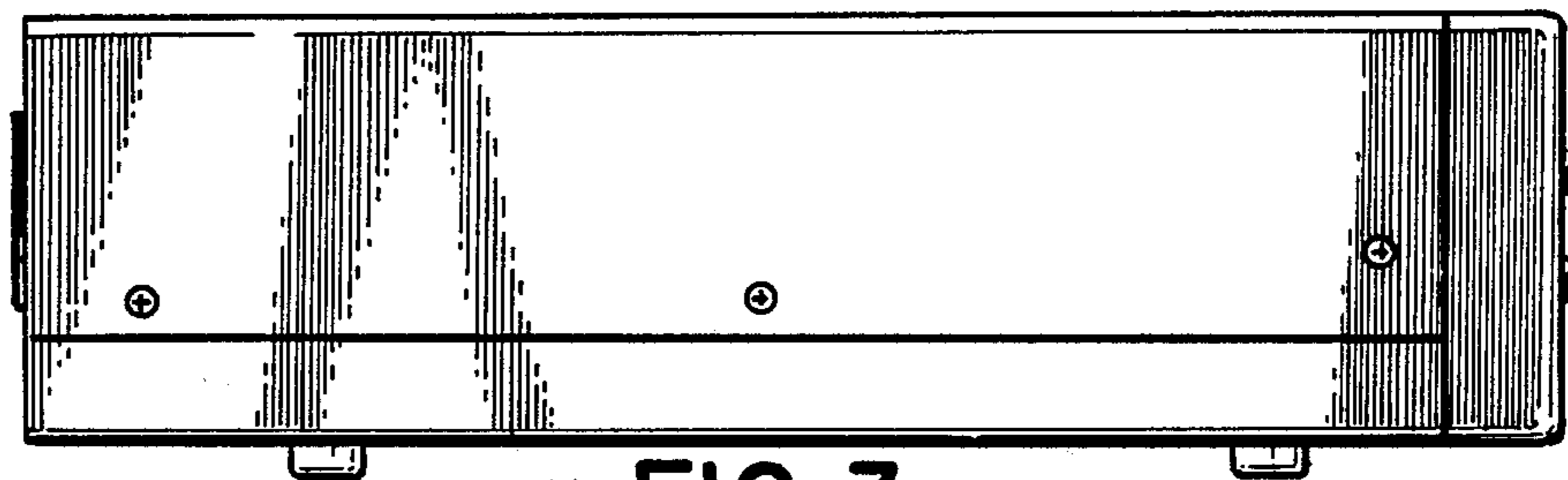

FIG. 3

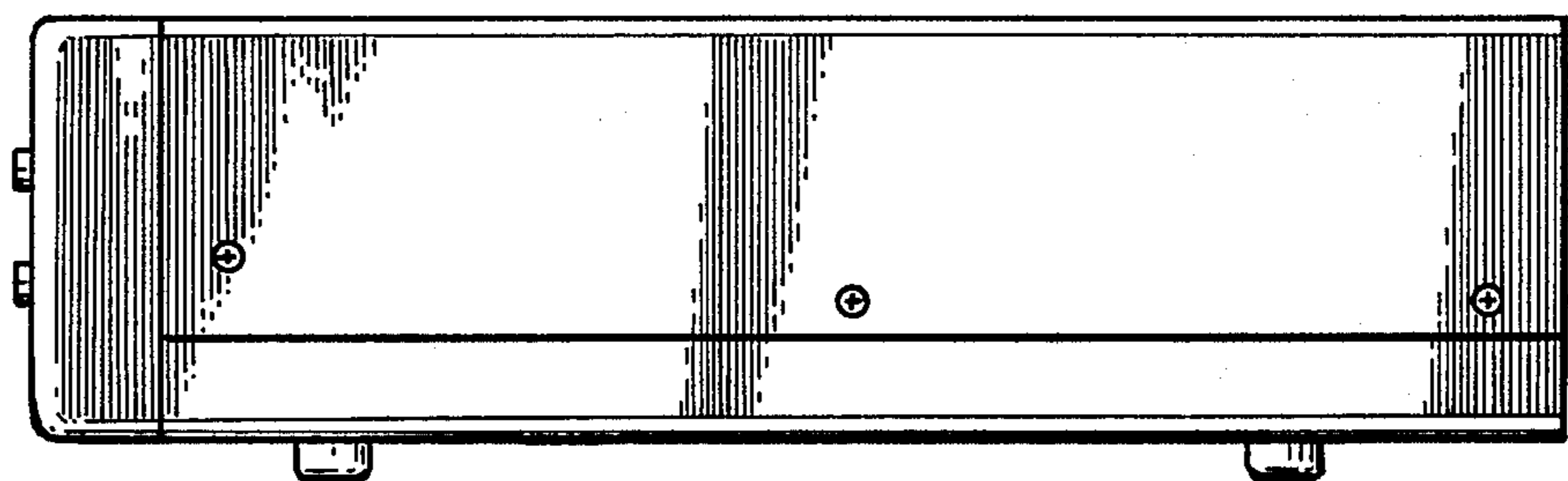

FIG. 4

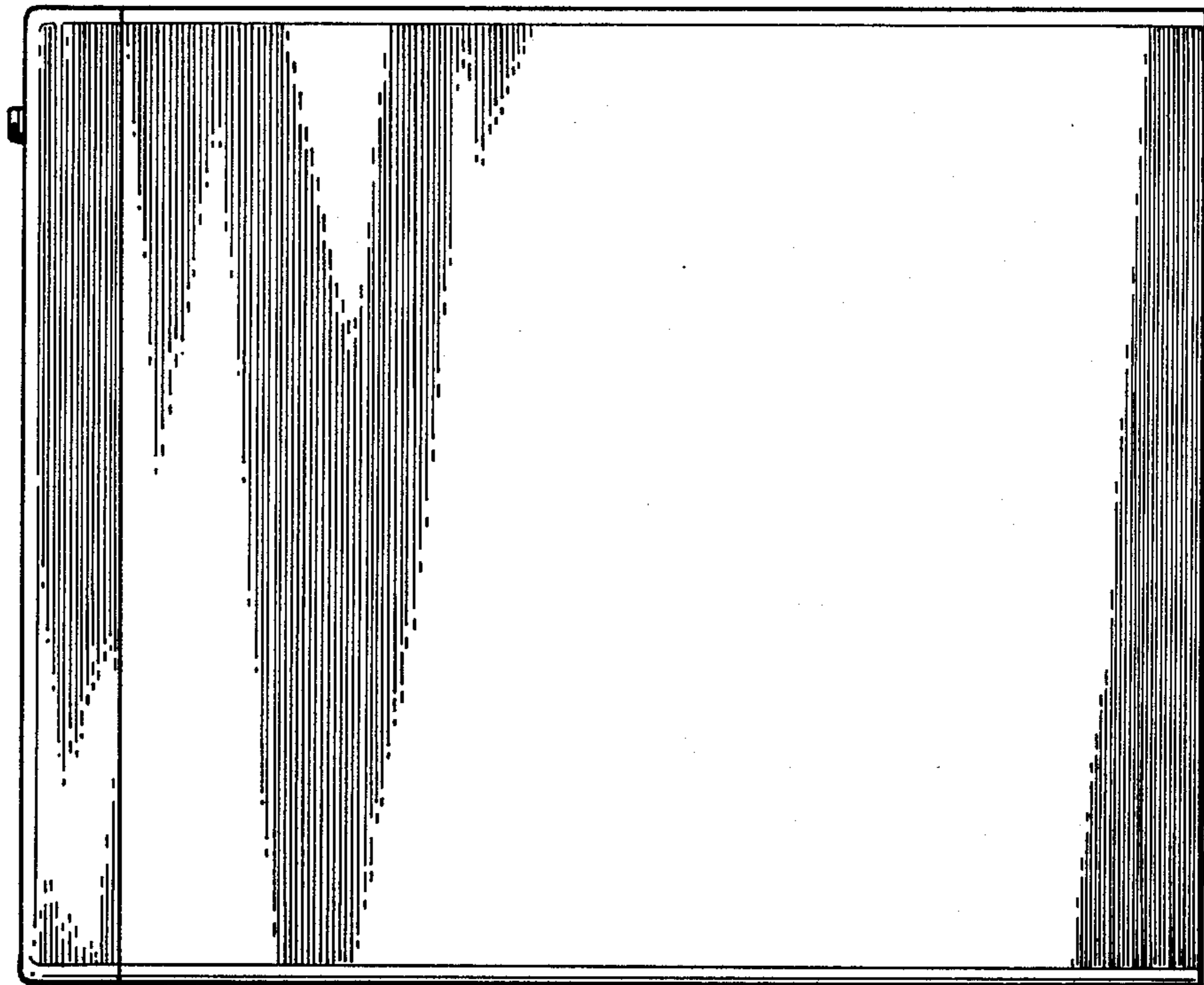

FIG. 5

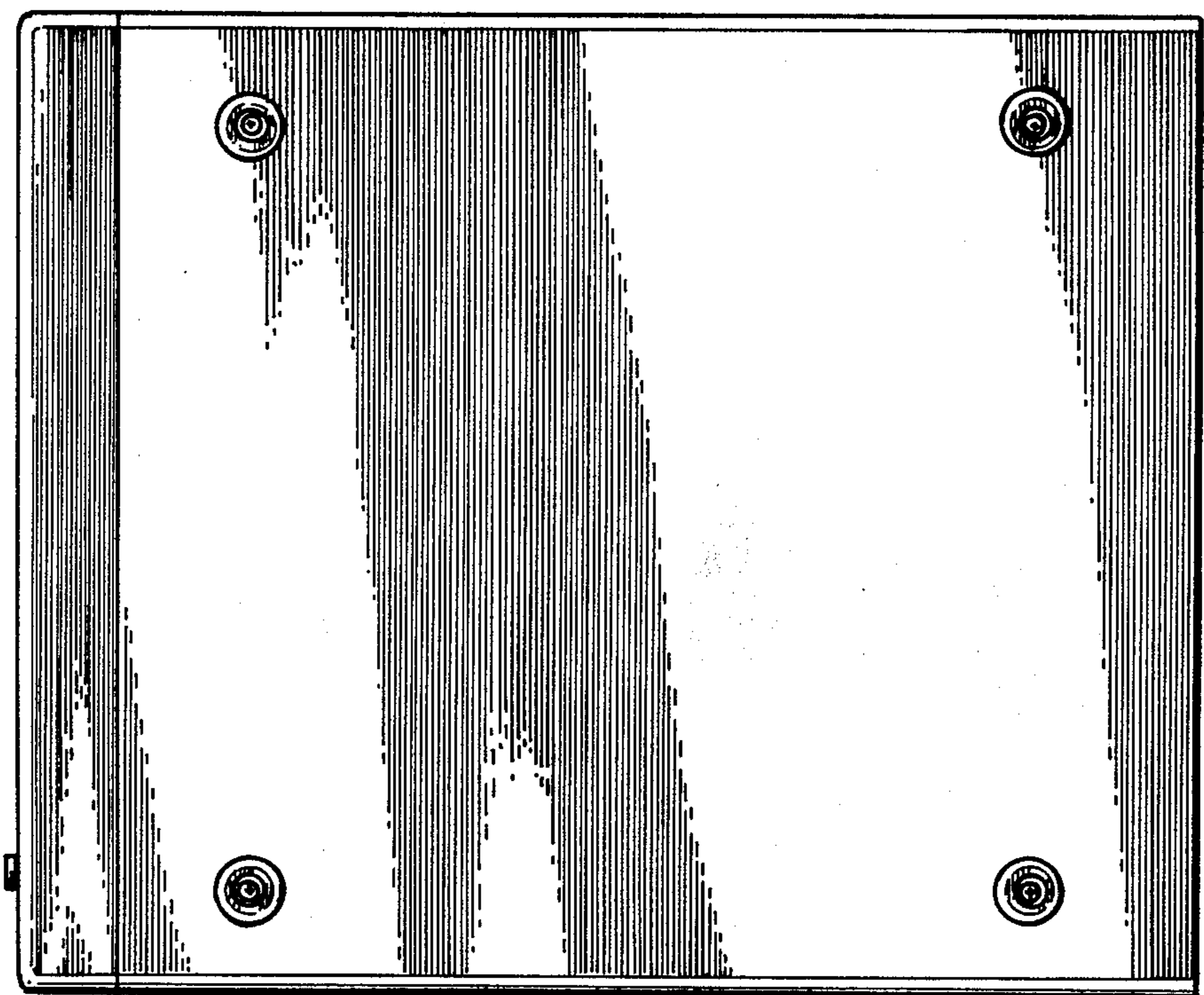

FIG. 6