

[54] TIRE

[75] Inventor: Michel Prémont, Boevange/Attert, Luxembourg

[73] Assignee: The Goodyear Tire & Rubber Company, Akron, Ohio

[**] Term: 14 Years

[21] Appl. No.: 941,962

[22] Filed: Dec. 11, 1986

[30] Foreign Application Priority Data

Jul. 30, 1986 [XB] Benelux 30529-00

[52] U.S. Cl. D12/147; D12/151

[58] Field of Search D12/137, 146-151; 152/209 R, 209 D, 209 B

[56] References Cited

U.S. PATENT DOCUMENTS

D. 245,687 9/1977 Kawabata et al. D12/136

OTHER PUBLICATIONS

1985 Tread Design Guide, p. 100, Cavalier Extra Traction Premium 78 Tire, top center of page.

1985 Tread Design Guide, p. 140, Toyo 783 LT Tire, bottom center of page.

Modern Tire Dealer, 9/85, p.75, General Tire No. 2, bottom center of page.

Primary Examiner—James M. Gandy
Attorney, Agent, or Firm—L. R. Drayer

[57] CLAIM

The ornamental design for a tire, as shown and described.

DESCRIPTION

FIG. 1 is a perspective view of a tire showing my new design it being understood that the tread pattern is repeated throughout the circumference of the tire, the opposite side being substantially the same as that shown; FIG. 2 is a front elevational view thereof; and FIG. 3 is a side elevational view thereof.

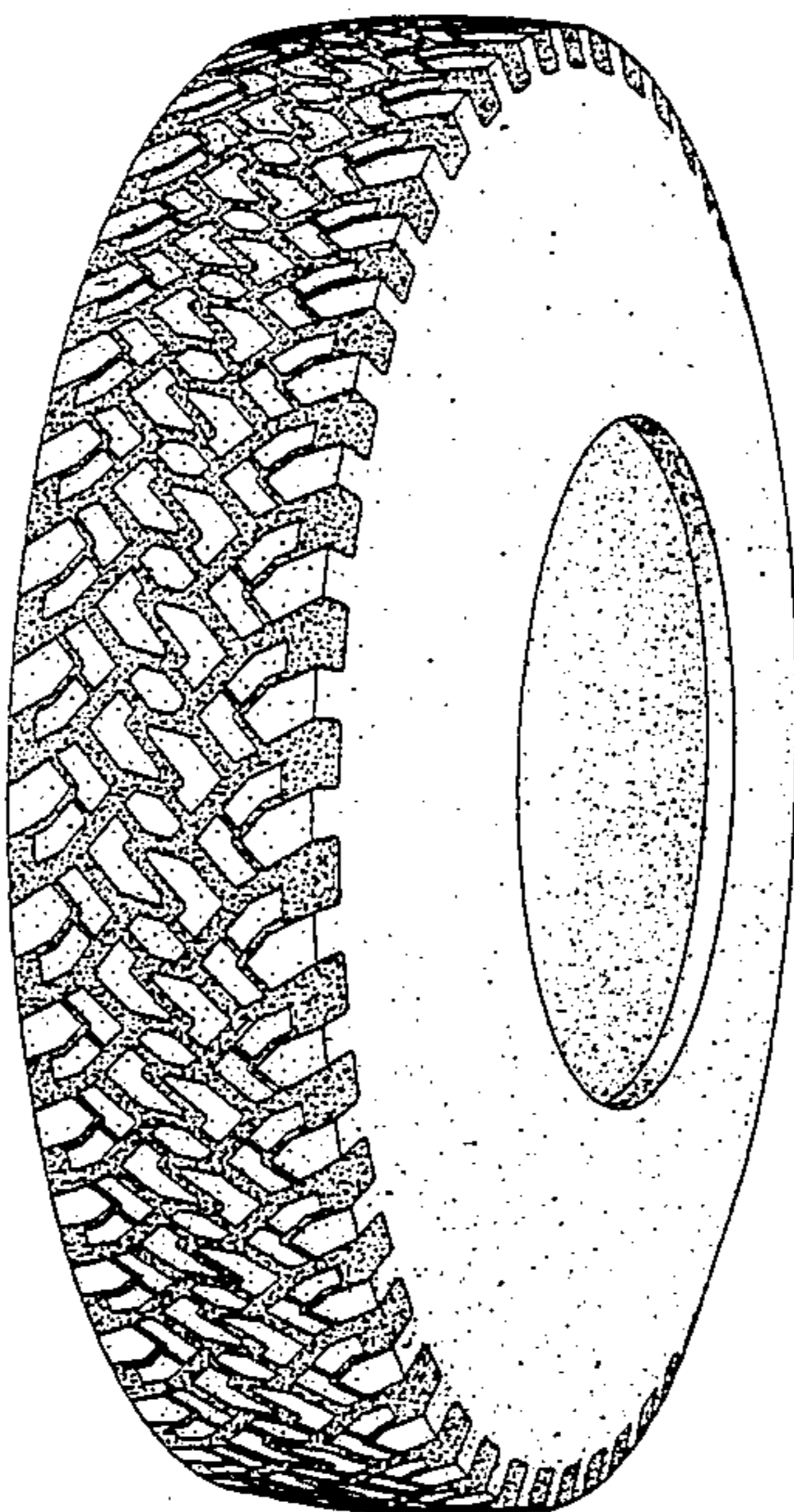

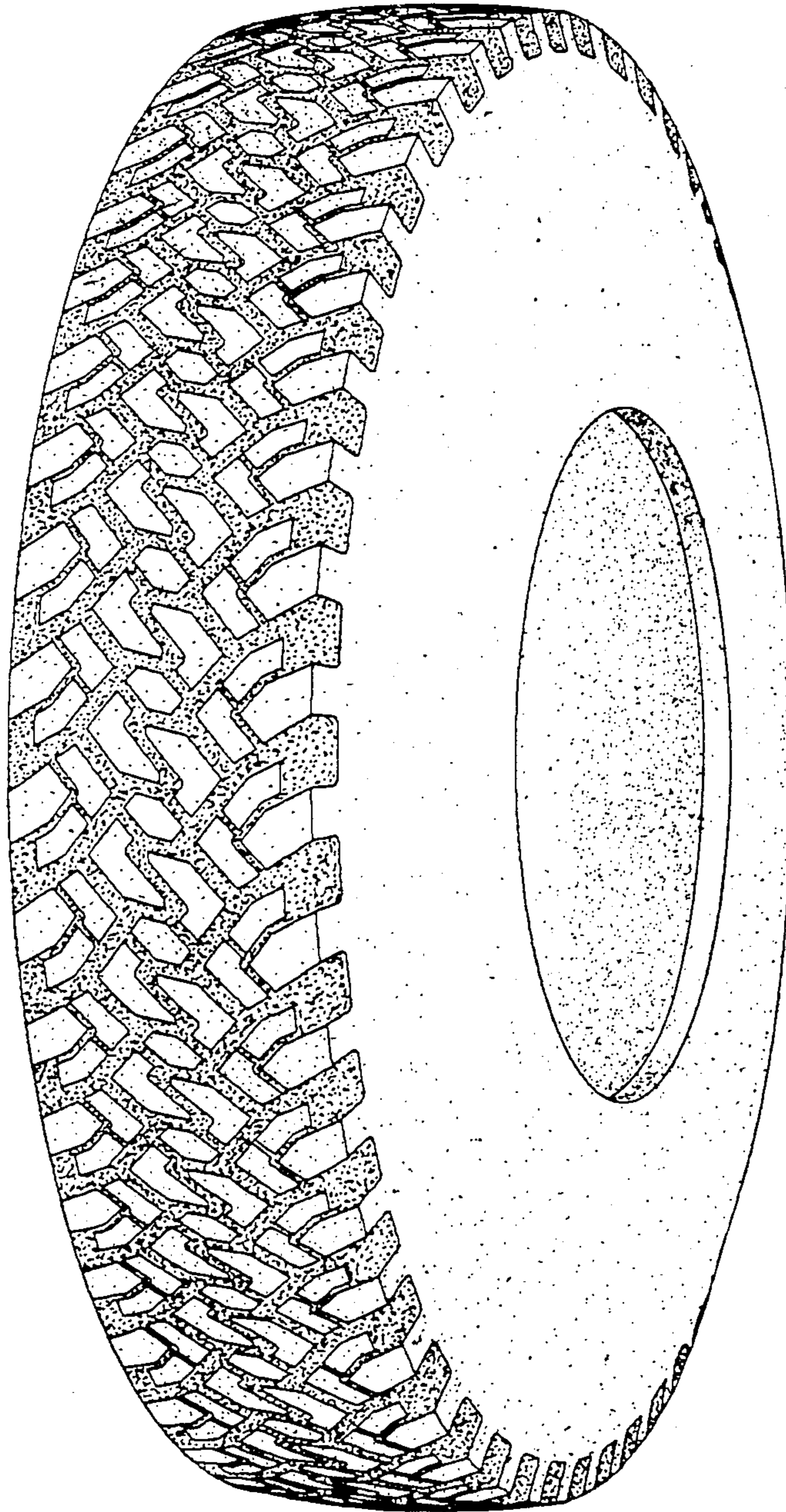

FIG. 1

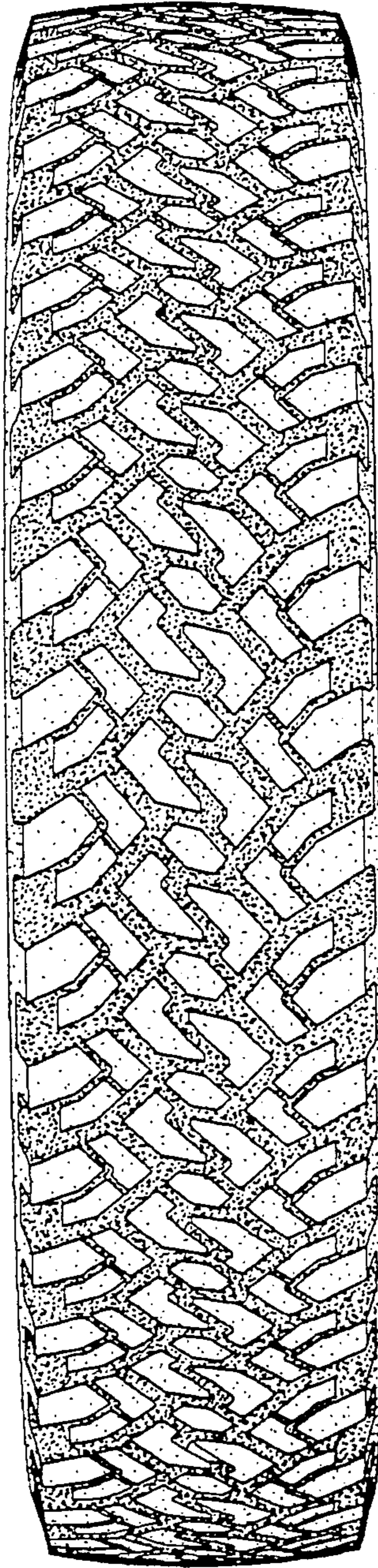

FIG.2

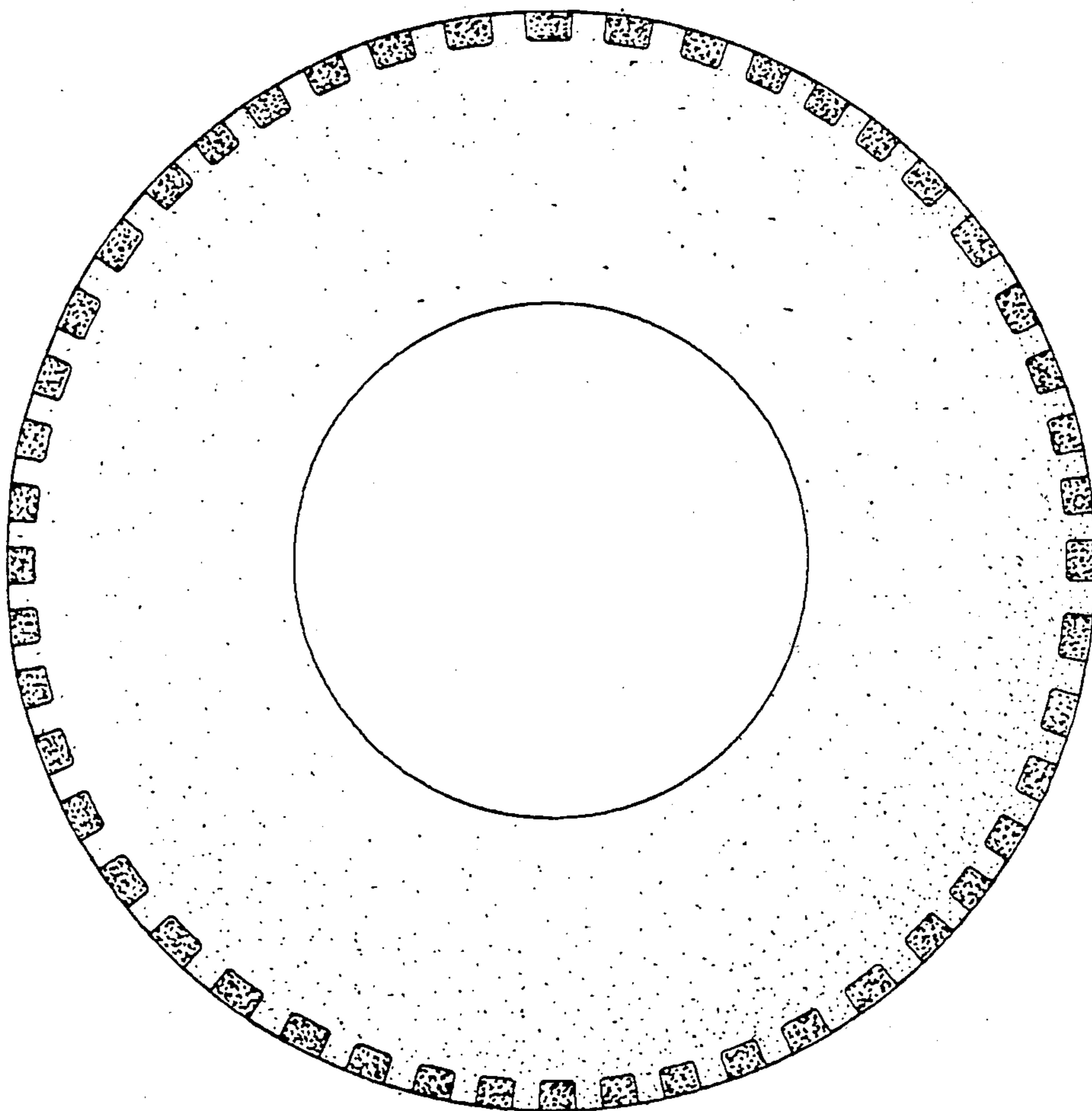

FIG. 3