

[54] HOUSING MODULE

[76] Inventors: Catherine M. P. Anjuere; Patrick M. J. Anjuere, both of 73, rue Saint-Honore, Paris 1er; Bernard Grenot, 11, route du Chene Rogneux, Grosrouvre (Yvelines); Philippe H. Taffin de Givenchy, 471, Parc de Cassan, L'Isle Adam (Val d'Oise), all of France

[**] Term: 14 Years

[21] Appl. No.: 847,879

[22] Filed: Apr. 3, 1986

[52] U.S. Cl. D25/22; D25/4; D25/17

[58] Field of Search D25/1, 4, 17, 22, 23, D25/24, 25

[56] References Cited

U.S. PATENT DOCUMENTS

- D. 276,848 12/1984 Stevenson D25/22
- D. 284,703 7/1986 Gustafsson D25/22 X
- 3,894,369 7/1975 Schmitt et al. D25/17 X

Primary Examiner—A. Hugo Word
Attorney, Agent, or Firm—Abelman Frayne Rezac & Schwab

[57] CLAIM

The ornamental design for a housing module, as shown.

DESCRIPTION

FIG. 1 is a plan view of the housing module;
FIG. 2 is a front elevation thereof;
FIG. 3 is a right-hand side elevation thereof;
FIG. 4 is a left-hand side elevation thereof.

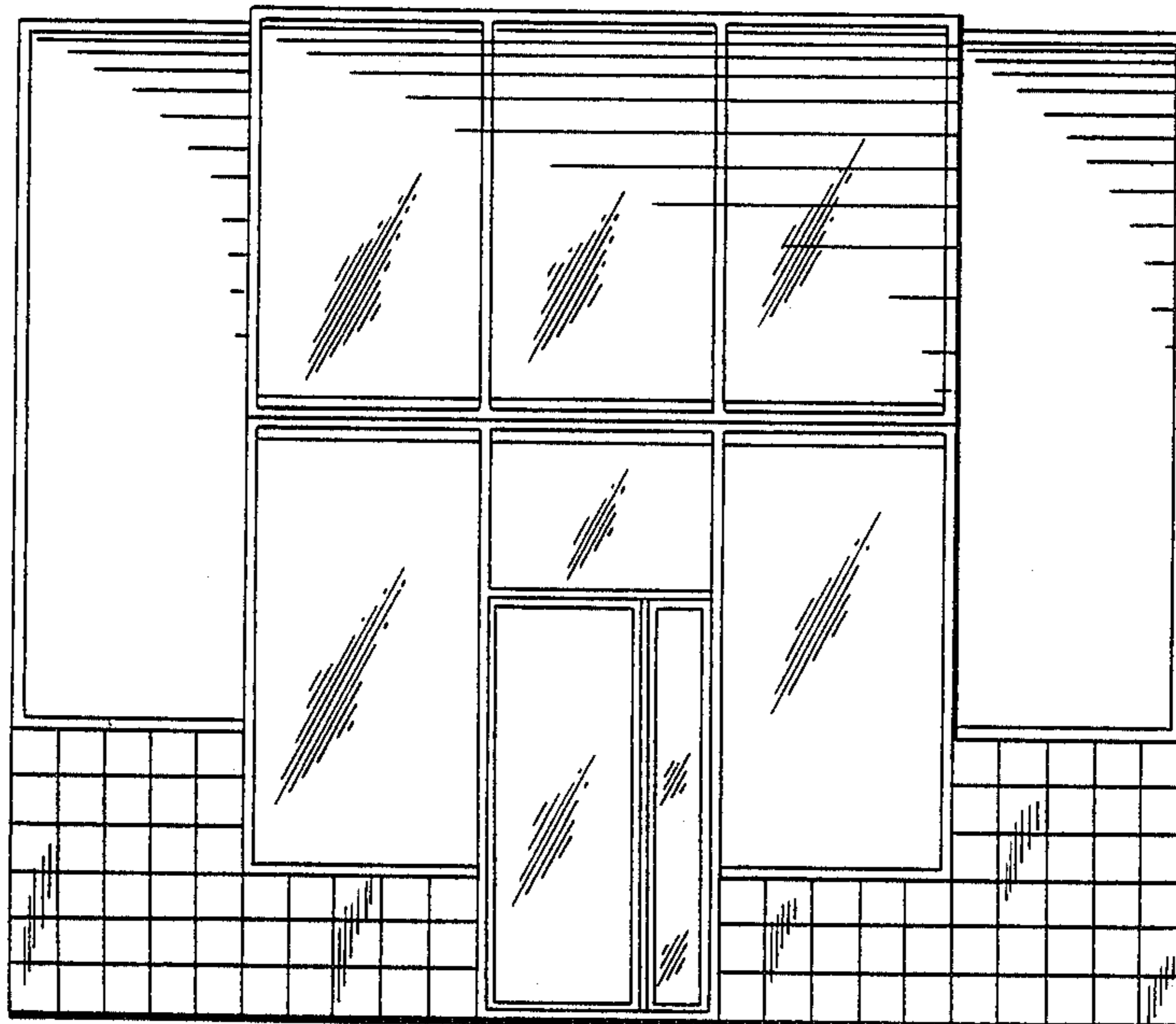

FIG. 1

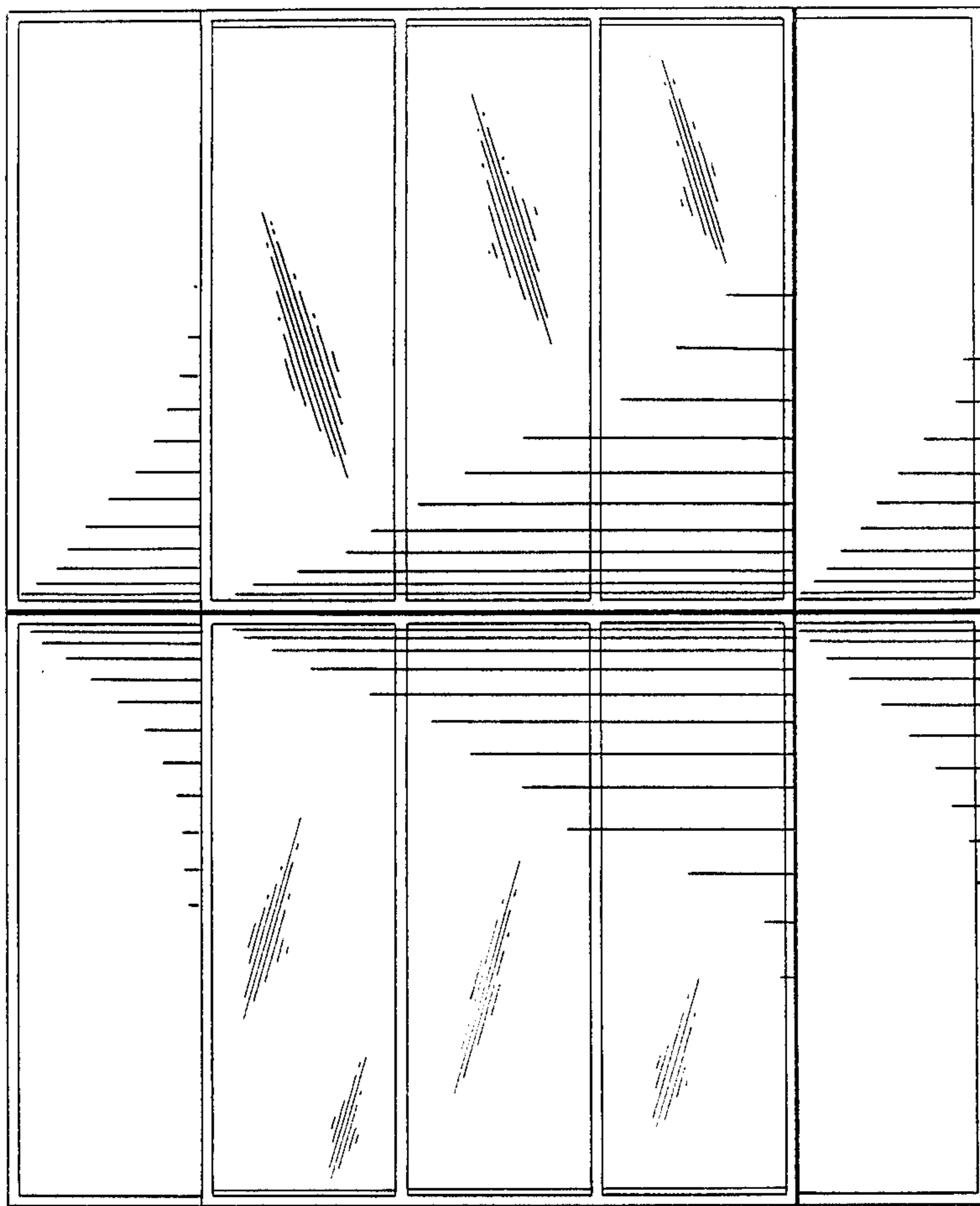

FIG. 2

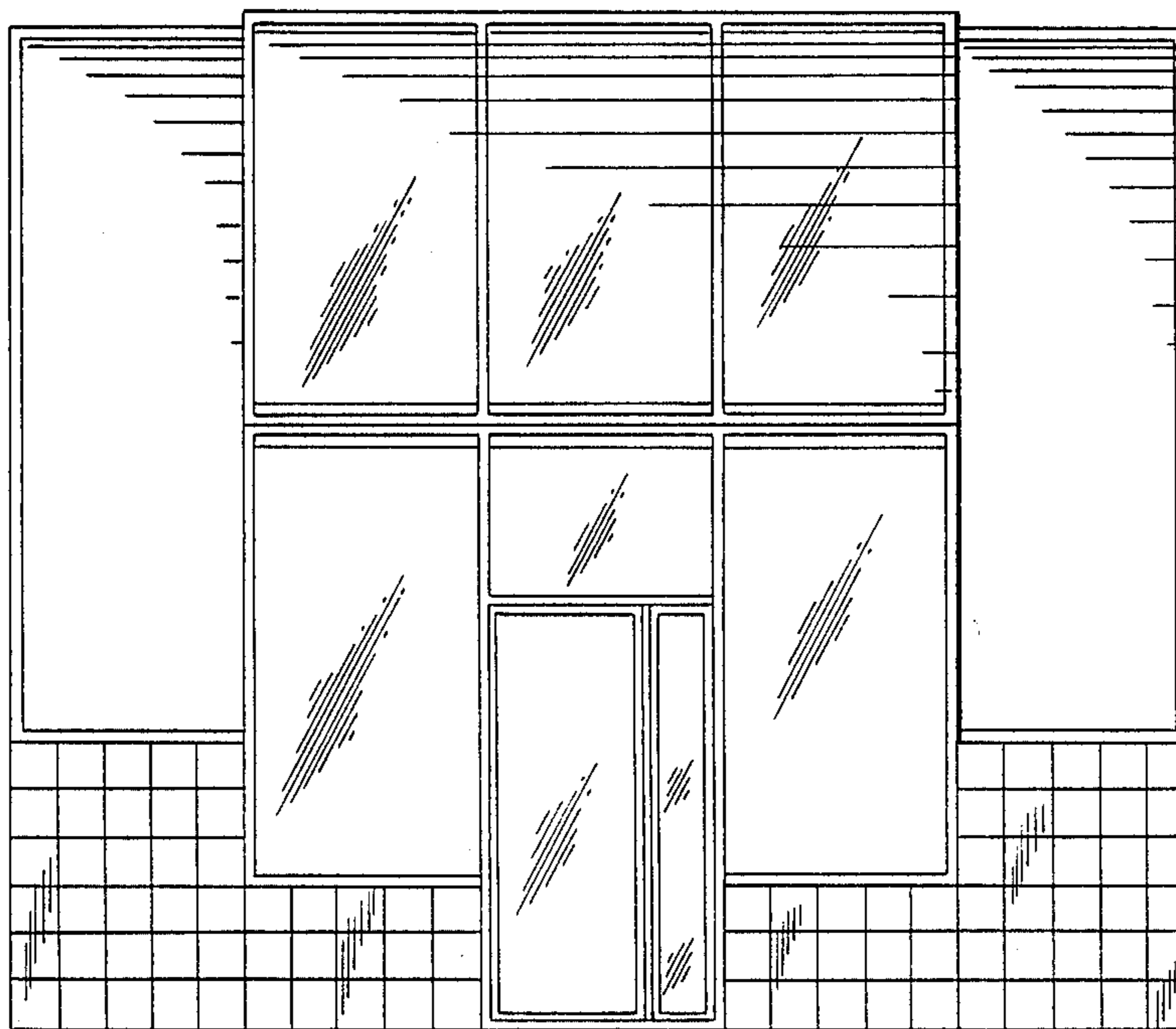

FIG. 3

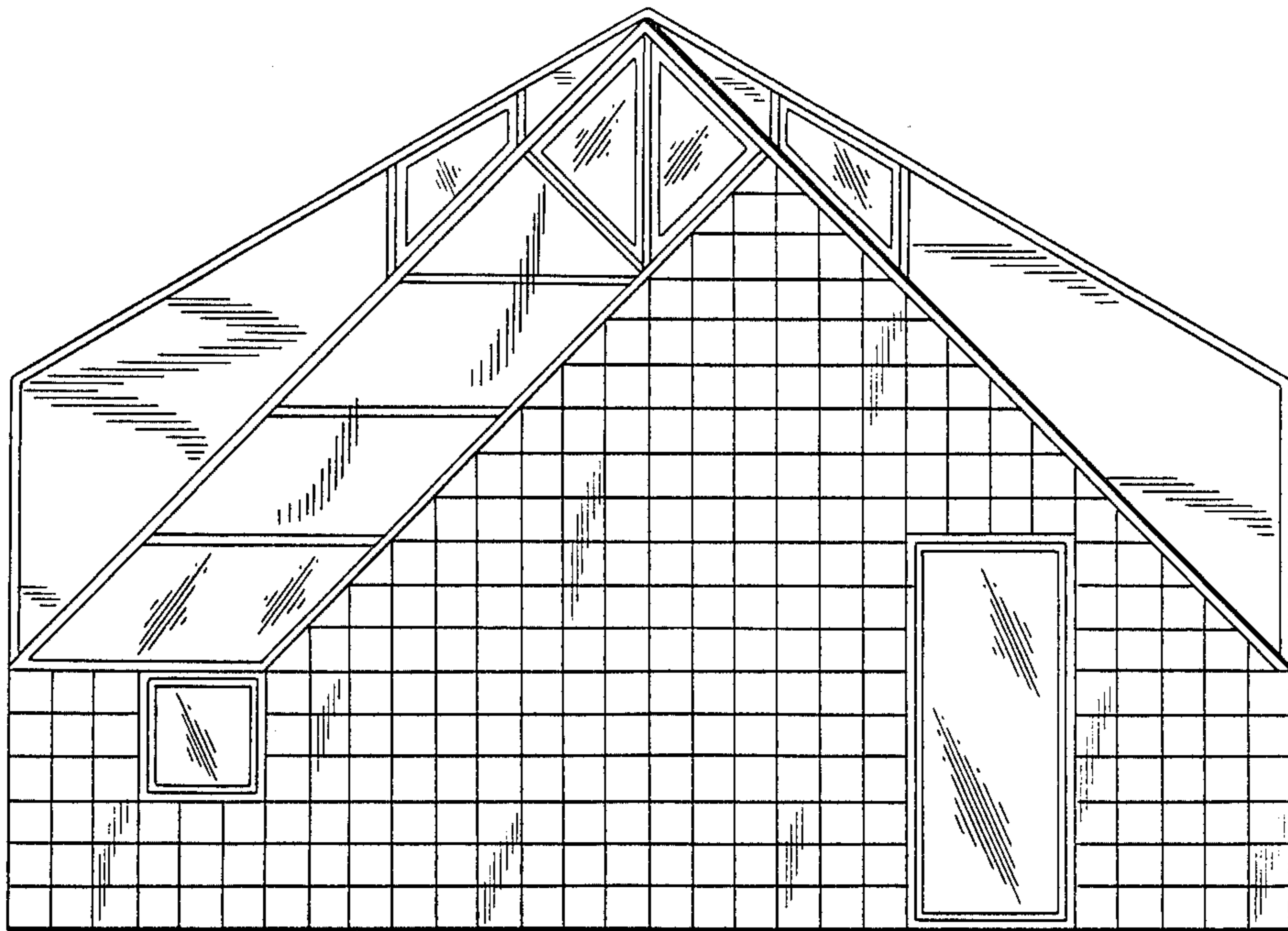

FIG. 4

