

[54] SHOE

4,685,223 8/1987 Long ..... 36/11 X

[75] Inventors: Jean-Pierre Bessec, Paris; Michel Nodin, Saint-Gervais-Les-3-Clochers, both of France

[73] Assignee: Sporloisirs S.A., Geneva, Switzerland

[\*\*] Term: 14 Years

[21] Appl. No.: 842,869

[22] Filed: Mar. 12, 1986

[30] Foreign Application Priority Data

Sep. 12, 1985 [FR] France ..... 854265

[52] U.S. Cl. .... D2/268; D2/320

[58] Field of Search ..... D2/264, 265, 268-271, D2/274, 320, 308-314; 36/1, 1.5, 10, 11, 45, 83, 7.2, 7.7, 84, 87, 99-106, 112-116, 132, 136

[56] References Cited

U.S. PATENT DOCUMENTS

- D. 108,615 3/1938 Cook ..... D2/268
- D. 168,181 11/1952 Otterberg et al. .... D2/313
- D. 248,511 7/1978 Fukvoka ..... D2/268 X
- D. 288,742 3/1987 Caretti ..... D2/268 X
- 2,212,610 8/1940 Lyness ..... D2/268 X
- 2,232,215 2/1941 Cordeau ..... D2/268 X
- 4,034,431 7/1977 Fukuoka ..... 36/11 X
- 4,551,929 11/1985 Paris ..... 36/11

OTHER PUBLICATIONS

American Shoemaking, 8/12/53, p. 84—Shoe at top right.

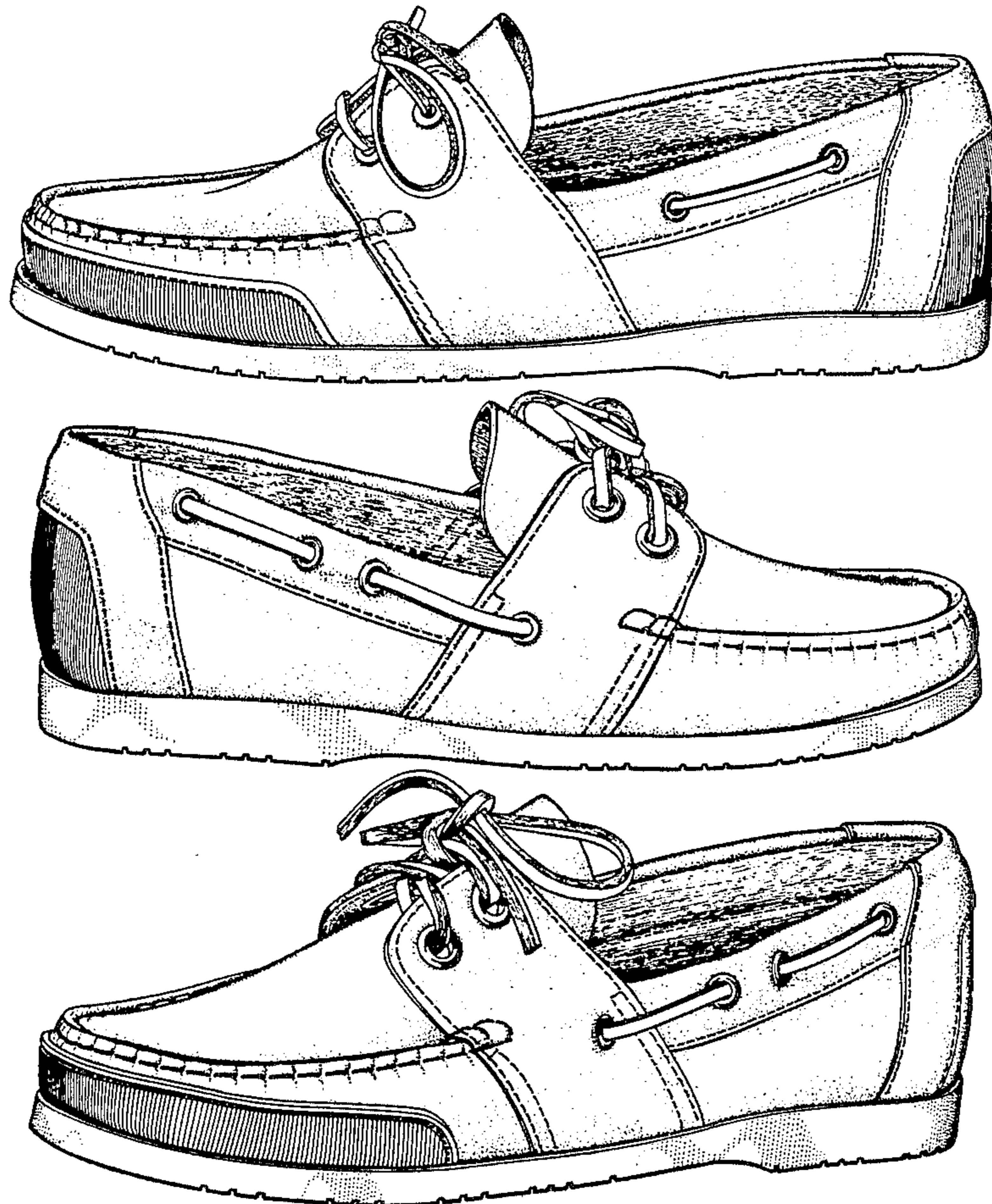
Primary Examiner—Louis S. Zarfes  
Attorney, Agent, or Firm—Kilpatrick & Cody

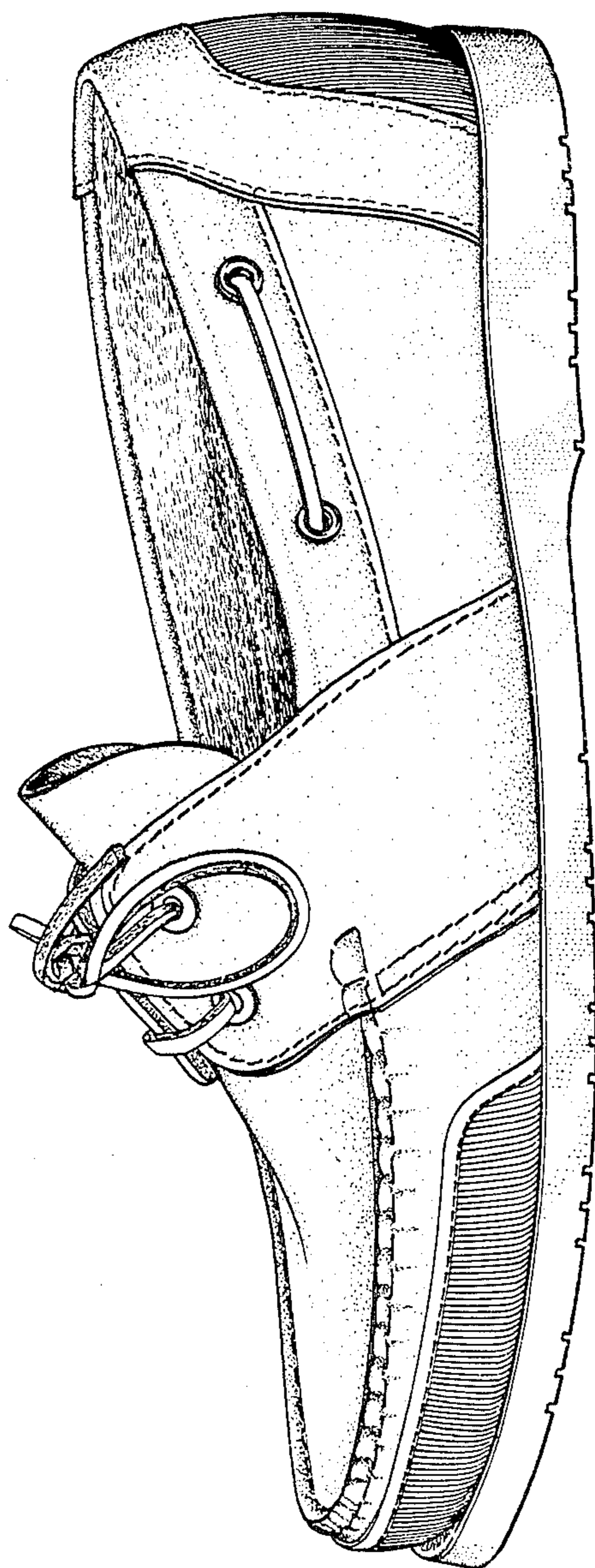
[57] CLAIM

The ornamental design for a shoe, as shown and described.

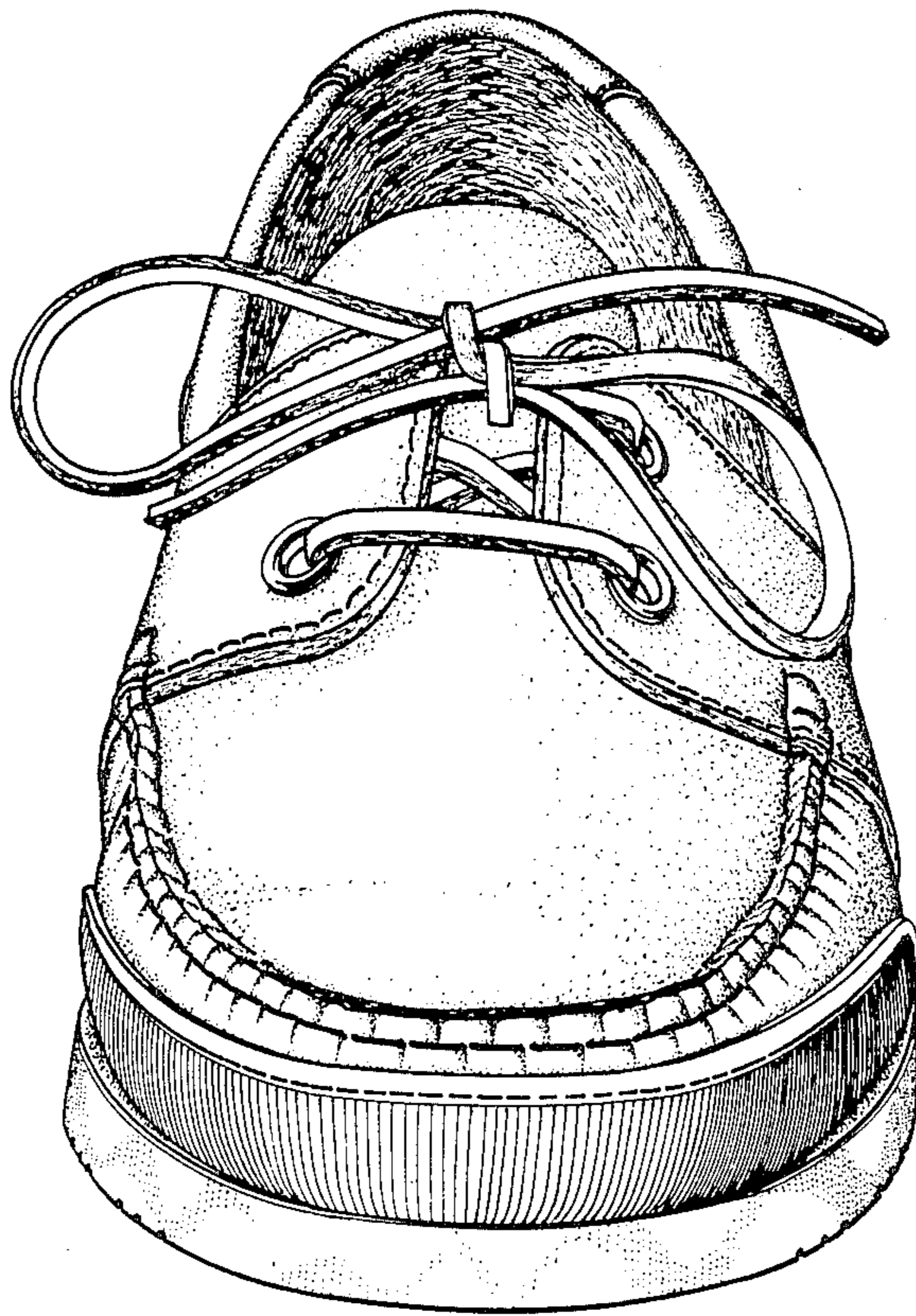
DESCRIPTION

FIG. 1 is a right side perspective view of a shoe showing our new design;  
 FIG. 2 is a front perspective view thereof;  
 FIG. 3 is a rear perspective view thereof; and  
 FIG. 4 is a bottom perspective view thereof;  
 FIG. 5 is a left side perspective view of a shoe showing a second embodiment of our new design; and  
 FIG. 6 is a front perspective view thereof, the rear and bottom being identical to those of the first embodiment;  
 FIG. 7 is a right side perspective view of a shoe showing a third embodiment of our new design;  
 FIG. 8 is a rear perspective view thereof, the front being identical to that of the first embodiment; and  
 FIG. 9 is a bottom perspective view thereof.  
 The broken line showing of a brand identification panel in FIGS. 4 and 9 is for illustrative purposes only and forms no part of the claimed design.

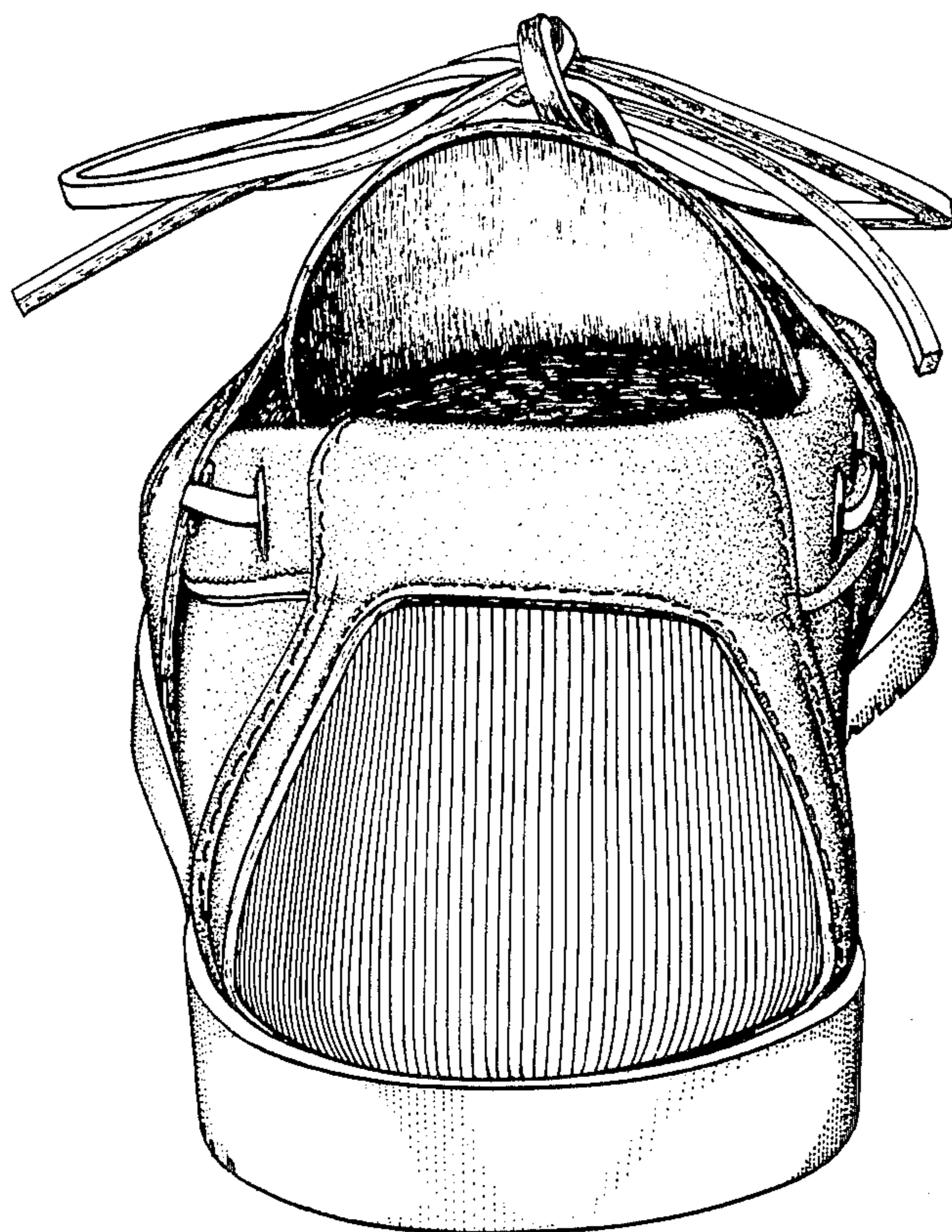




**FIG 1**

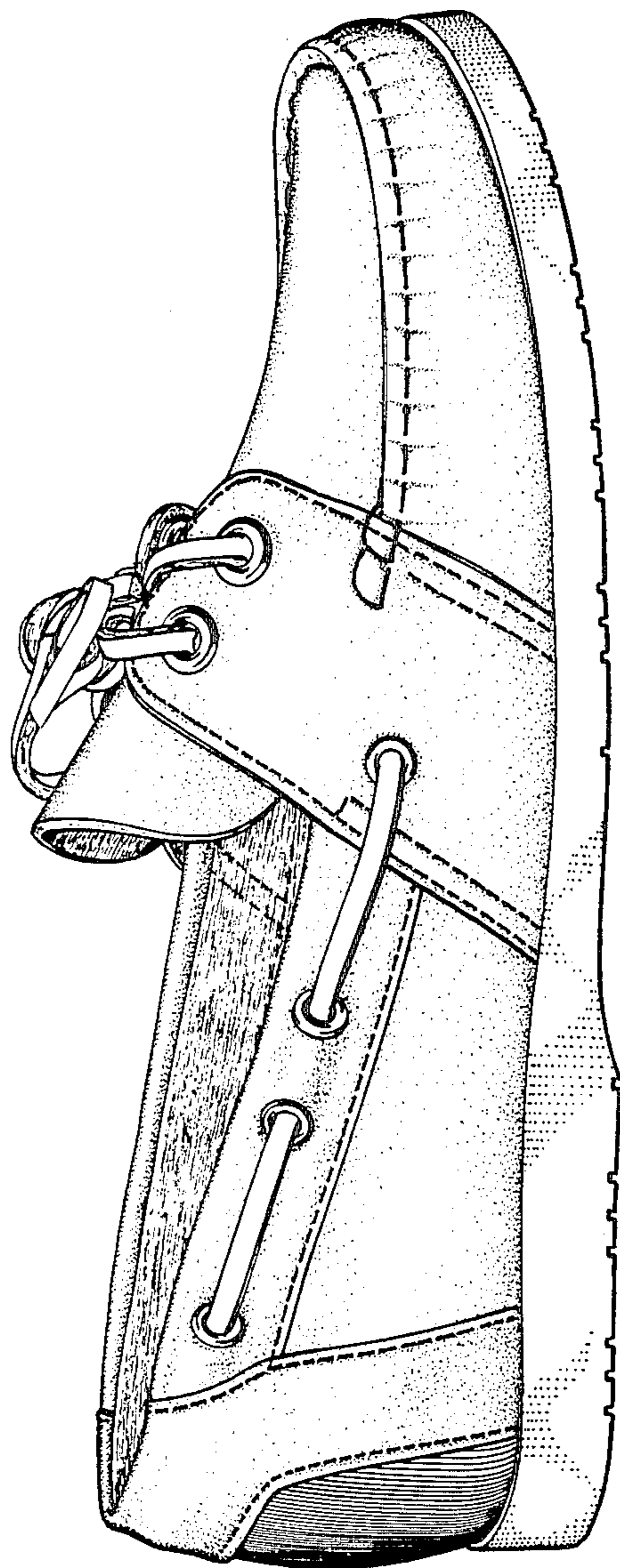


**FIG 2**

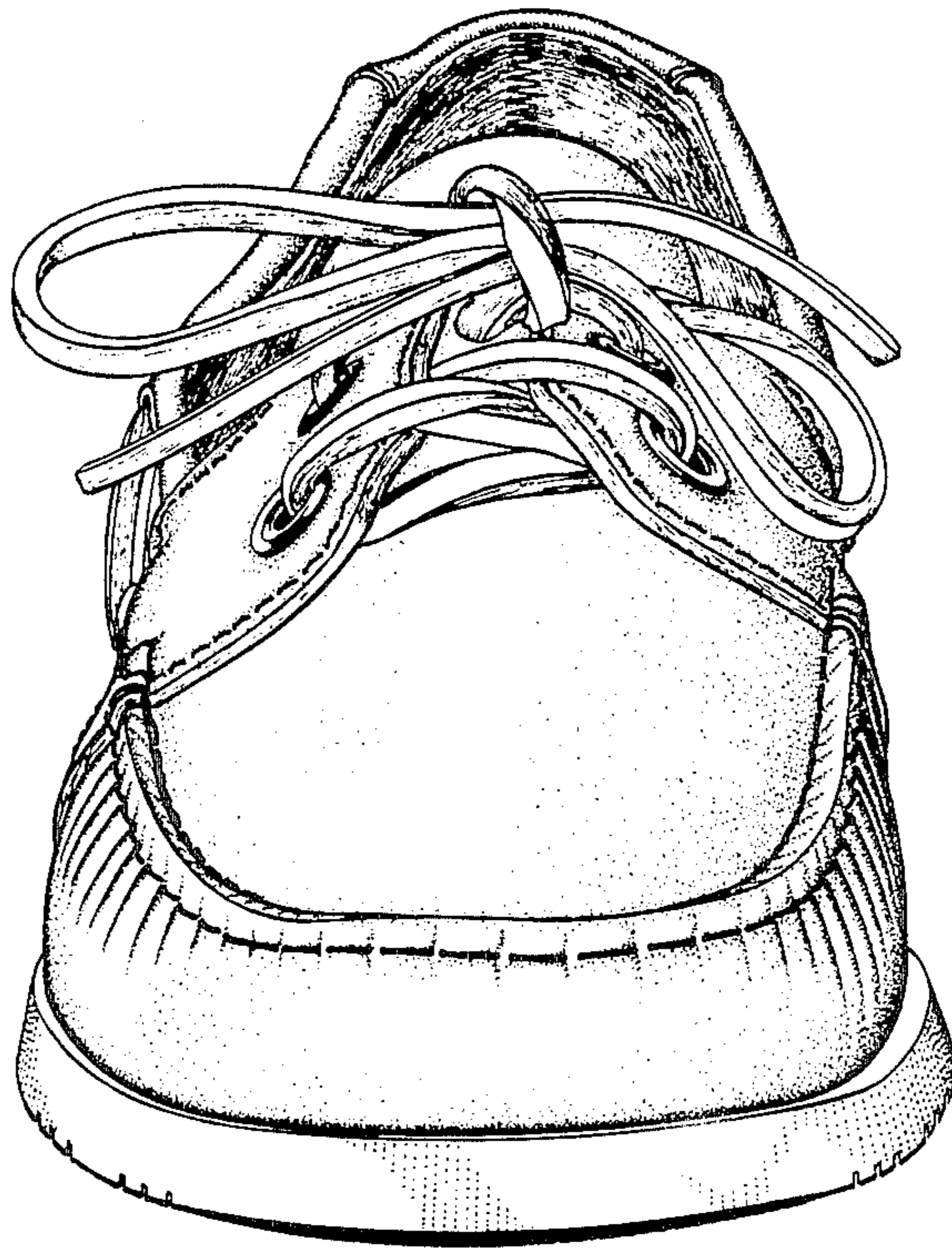


**FIG 3**

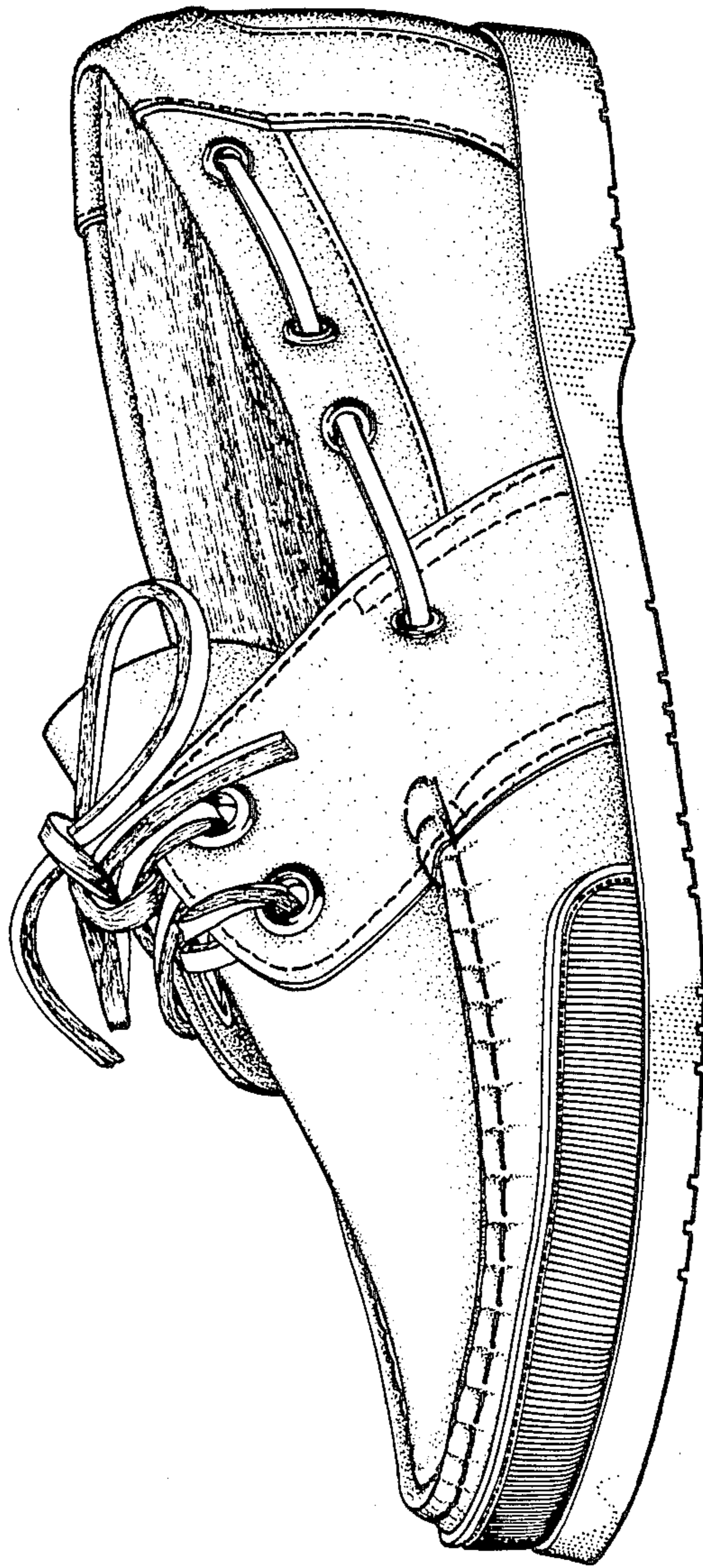




**FIG 5**

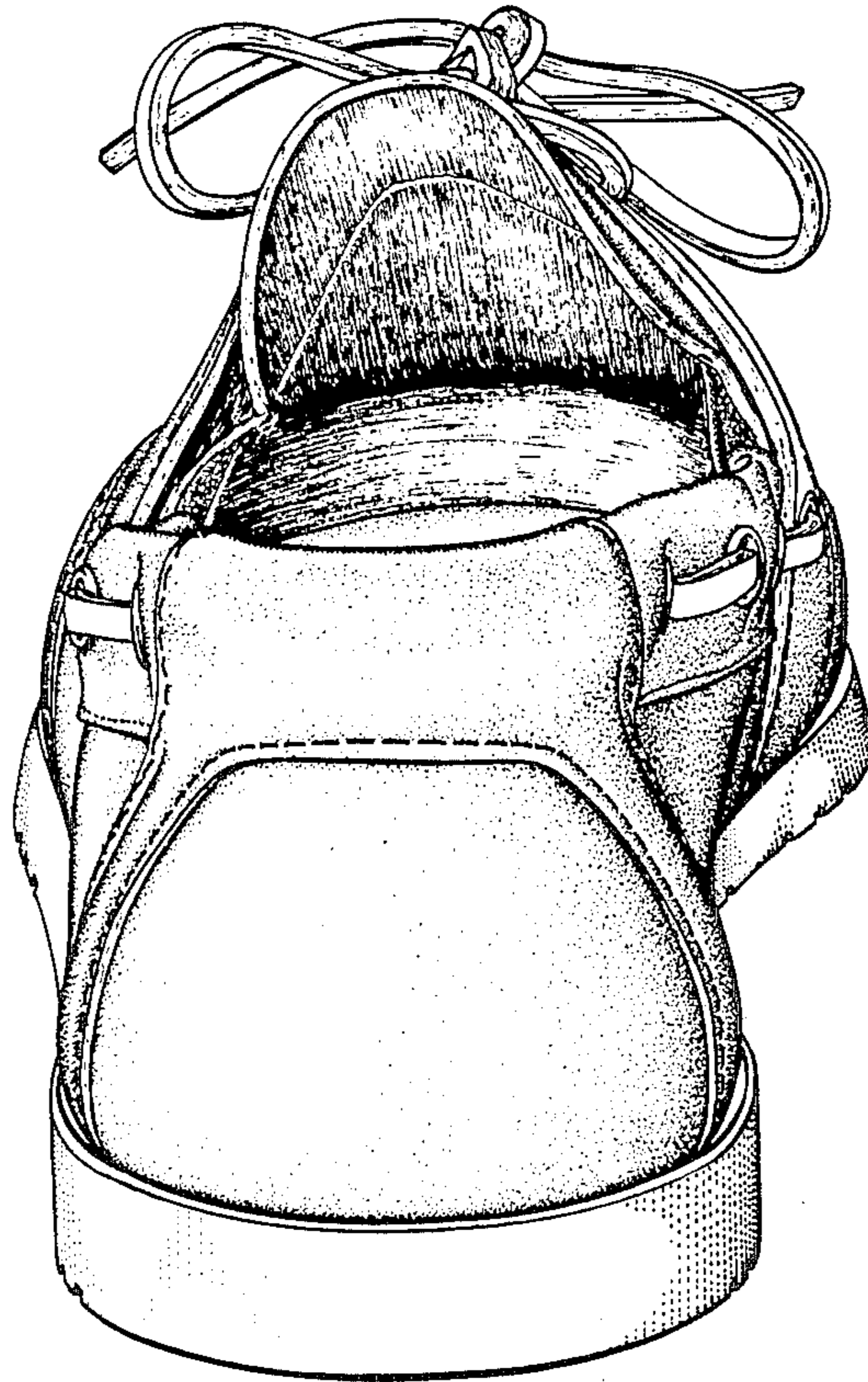


**FIG 6**

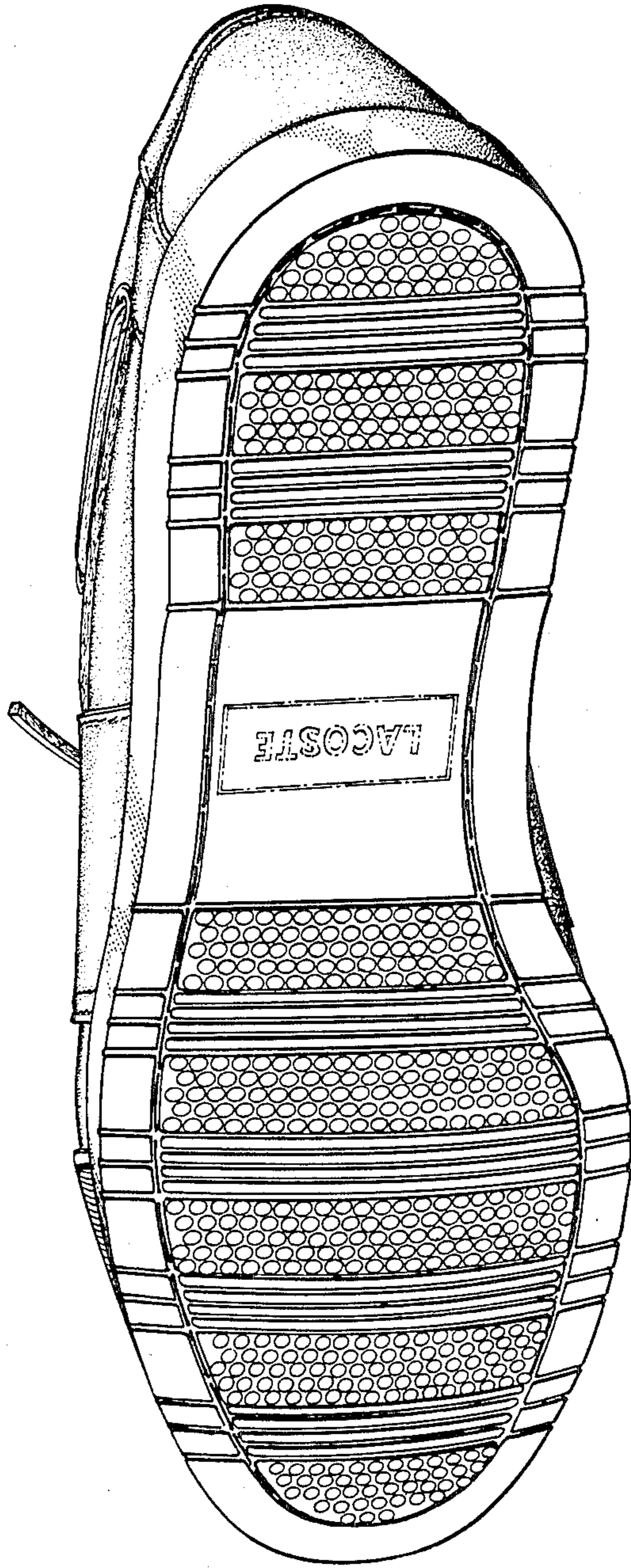


**FIG 7**





**FIG 8**



**FIG 9**