

[54] PLANING BOAT
 [75] Inventors: Samuel C. Sapp, Ocala, Fla.; Peter R. Payne, Annapolis, Md.
 [73] Assignee: Marine Technological Exchange, Inc., Ocala, Fla.
 [**] Term: 14 Years
 [21] Appl. No.: 754,225
 [22] Filed: Jul. 12, 1985
 [52] U.S. Cl. D12/311
 [58] Field of Search D12/312, 313, 305, 300, D12/310, 311, 314; 114/67 A

D. 235,858 7/1975 Lyford D12/310
 D. 235,985 7/1975 Arruda D12/310
 D. 236,448 8/1975 Simon D12/307
 D. 245,974 10/1977 Vasilatos et al. D12/307
 D. 264,573 5/1982 Rogers D12/310
 D. 267,866 2/1983 Parsons D12/311
 D. 271,964 12/1983 Judd D12/307
 3,702,598 11/1972 Szptyman 114/67 A

FOREIGN PATENT DOCUMENTS

8500332 1/1985 World Int. Prop. O. 114/67 A

Primary Examiner—Wallace R. Burke
 Assistant Examiner—Kay H. Chin
 Attorney, Agent, or Firm—Hall, Myers & Rose

[56] References Cited

U.S. PATENT DOCUMENTS

D. 181,709 12/1957 Davidson D12/311
 D. 182,874 5/1958 Bradley D12/311
 D. 183,679 10/1958 Canfield D12/311
 D. 186,481 10/1959 Leger D12/311
 D. 188,080 5/1960 Ladewig D12/311a
 D. 190,698 6/1961 Martindale D12/311
 D. 193,041 6/1962 Leger D12/311
 D. 197,363 1/1963 Stevens D12/311
 D. 214,102 5/1969 Rae D12/312
 D. 214,294 5/1969 Stevens D12/311
 D. 215,370 9/1969 Calkins D12/311
 D. 215,895 11/1969 Feer D12/311
 D. 220,223 3/1971 Thompson D12/311
 D. 233,029 10/1974 Wiles D12/310

[57] CLAIM

The ornamental design for a planing boat, as shown and described.

DESCRIPTION

FIG. 1 is a side elevational view of a planing boat showing our new design, the opposite side elevational view being a mirror image of that shown;
 FIG. 2 is a bottom plan view thereof;
 FIG. 3 is an enlarged rear elevational view thereof;
 FIG. 4 is an enlarged front elevational view thereof, only the front portion of the center hull is shown for ease of illustration;
 FIG. 5 is a top plan view thereof; and
 FIG. 6 is an enlarged rear perspective view thereof.

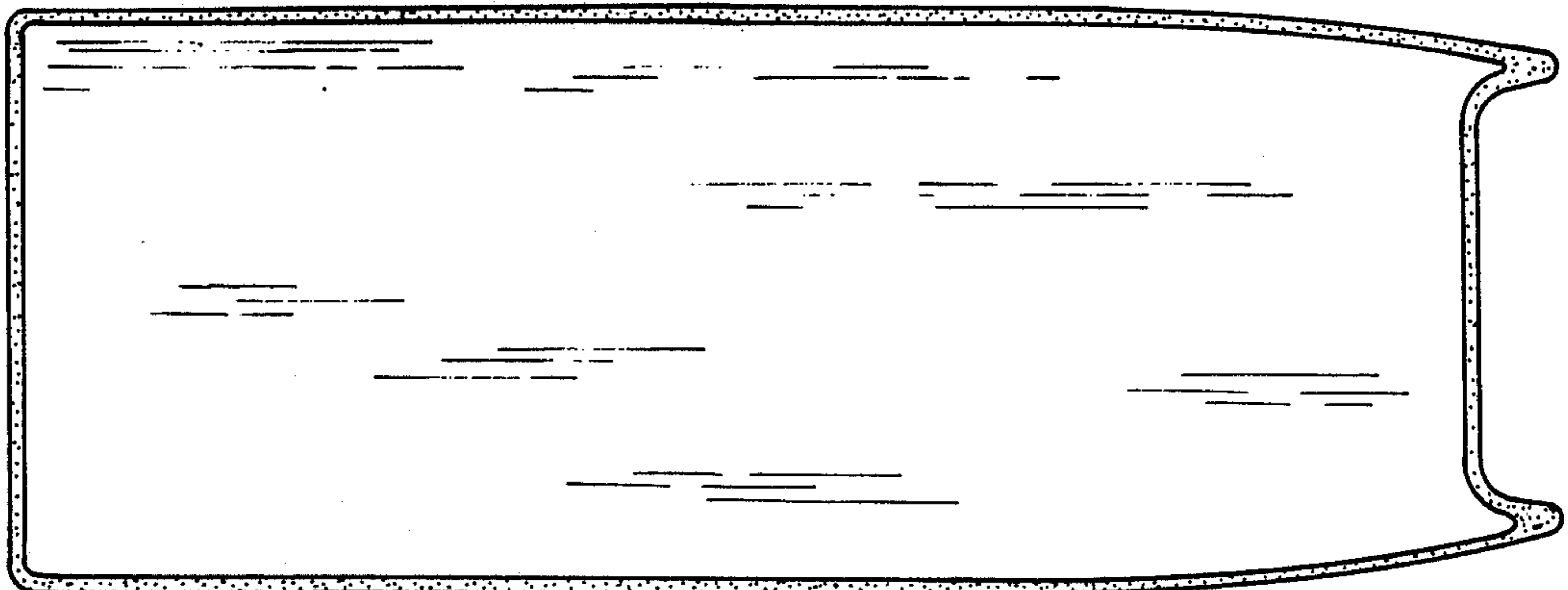

FIG. 1

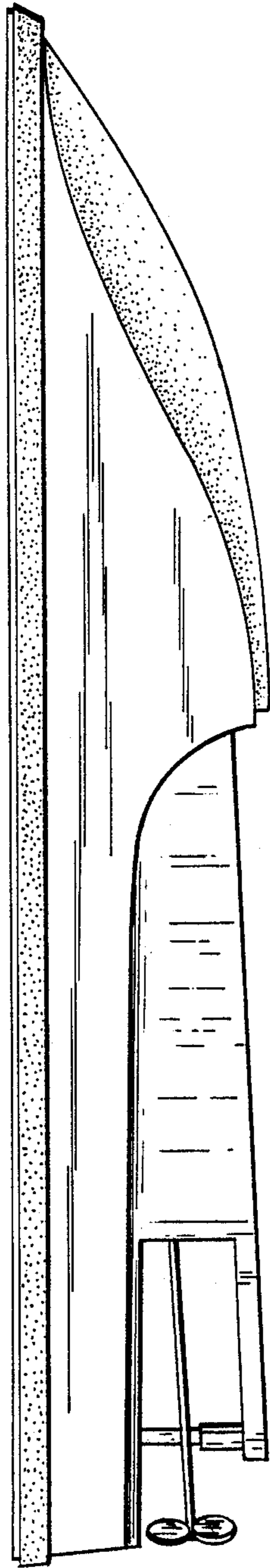

FIG. 2

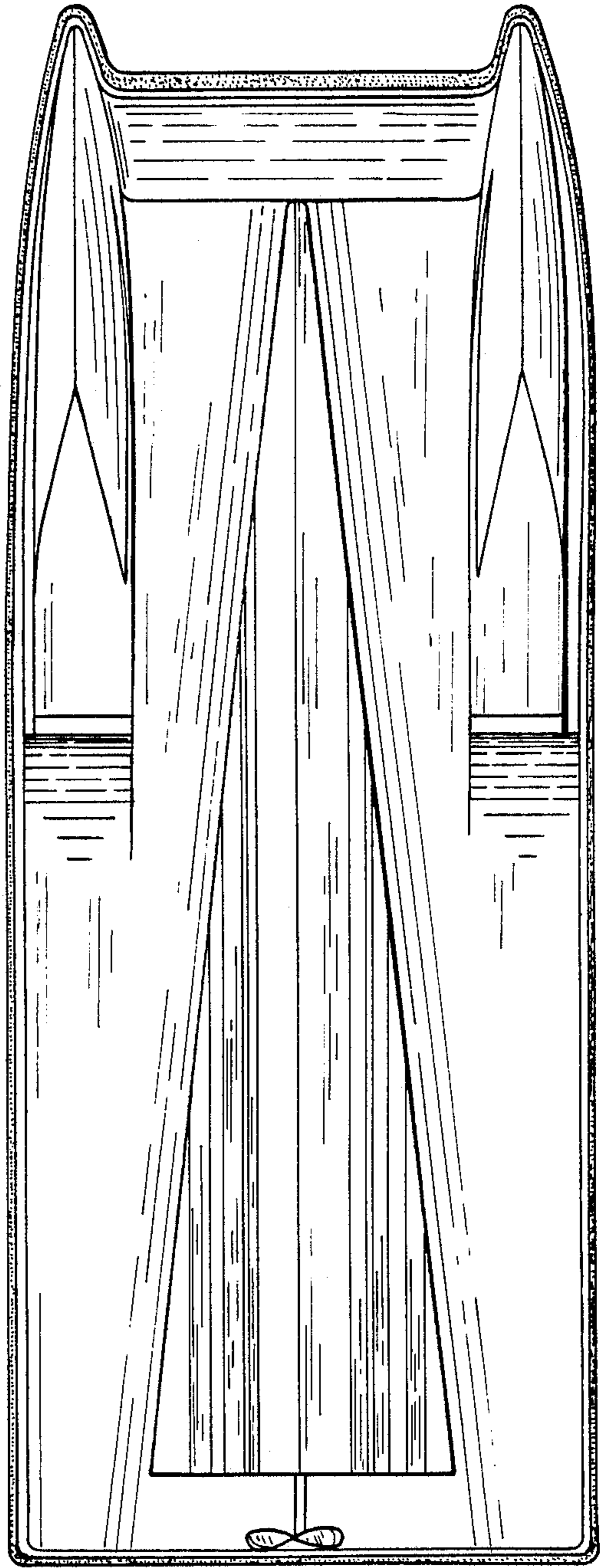

FIG. 3

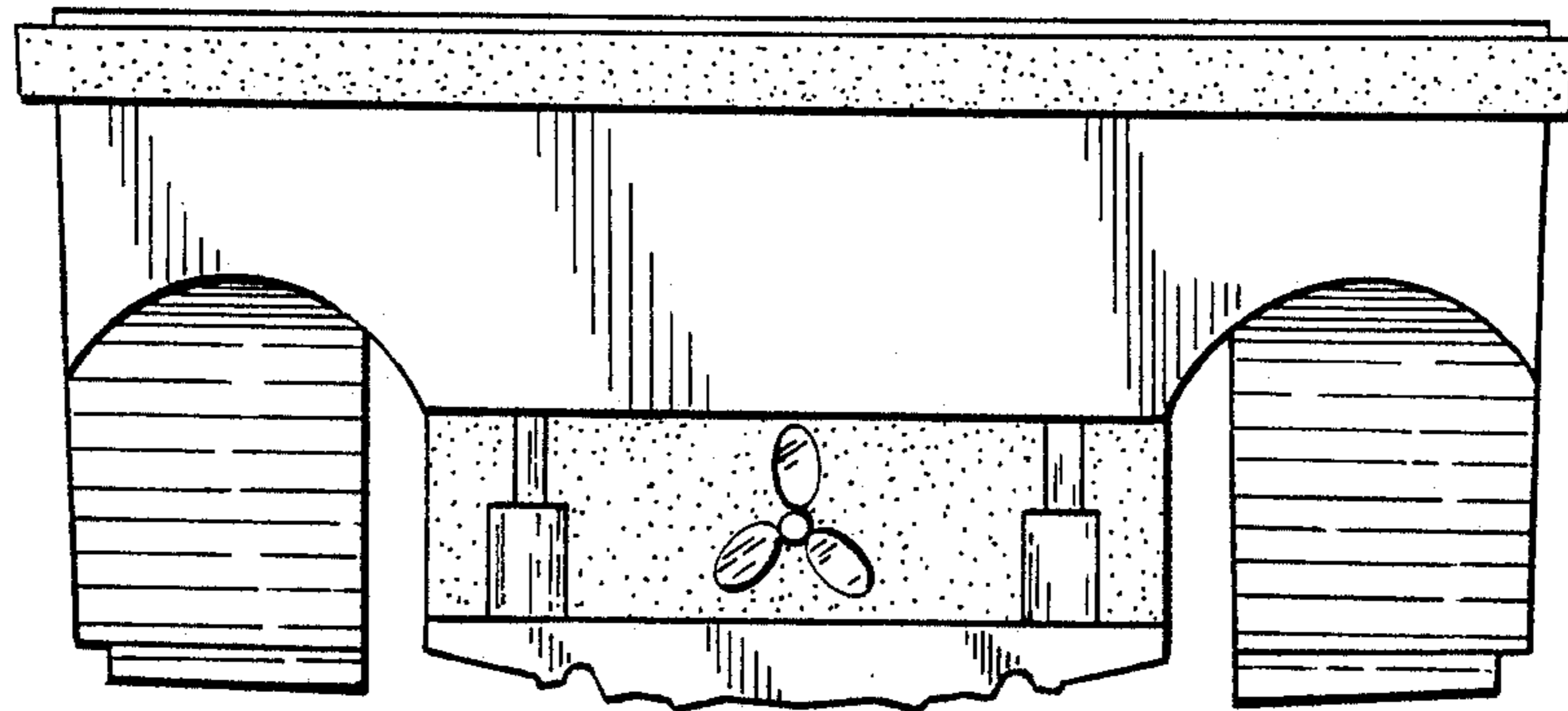

FIG. 4

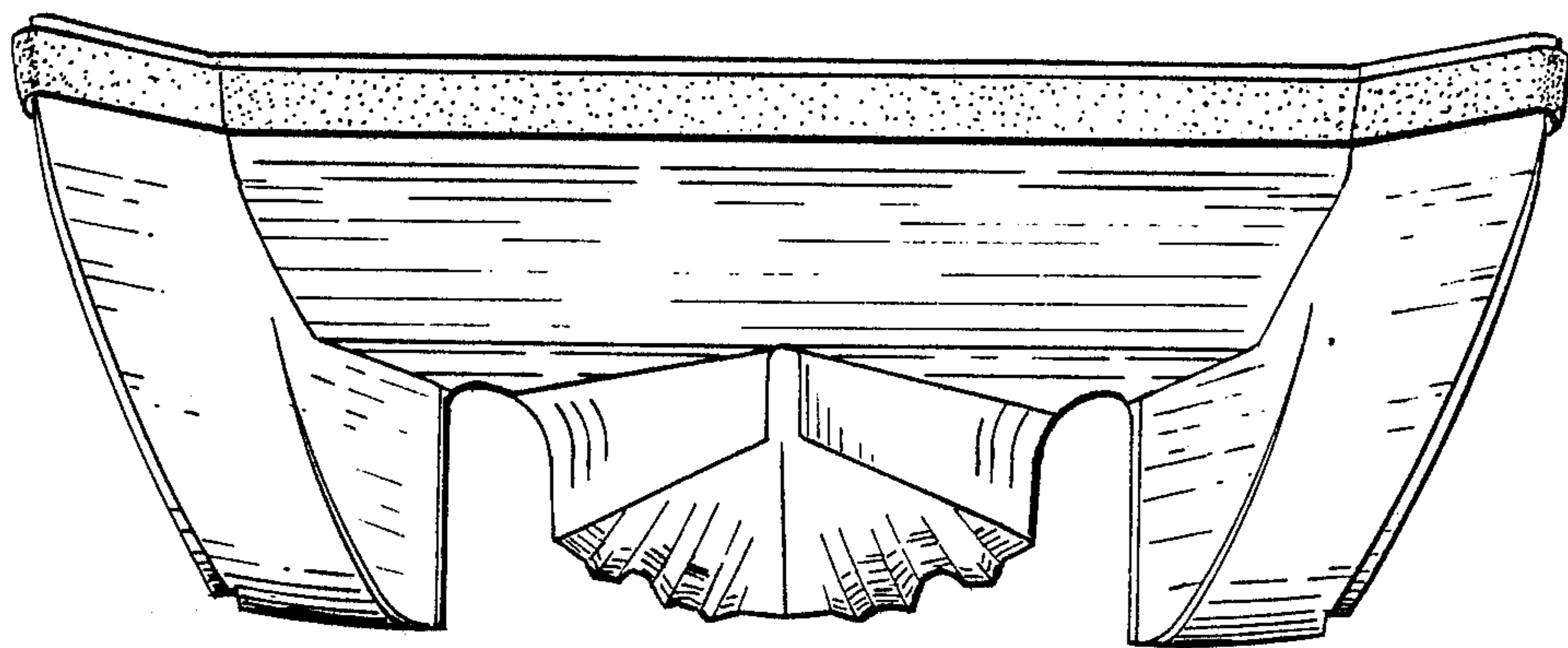

FIG. 5

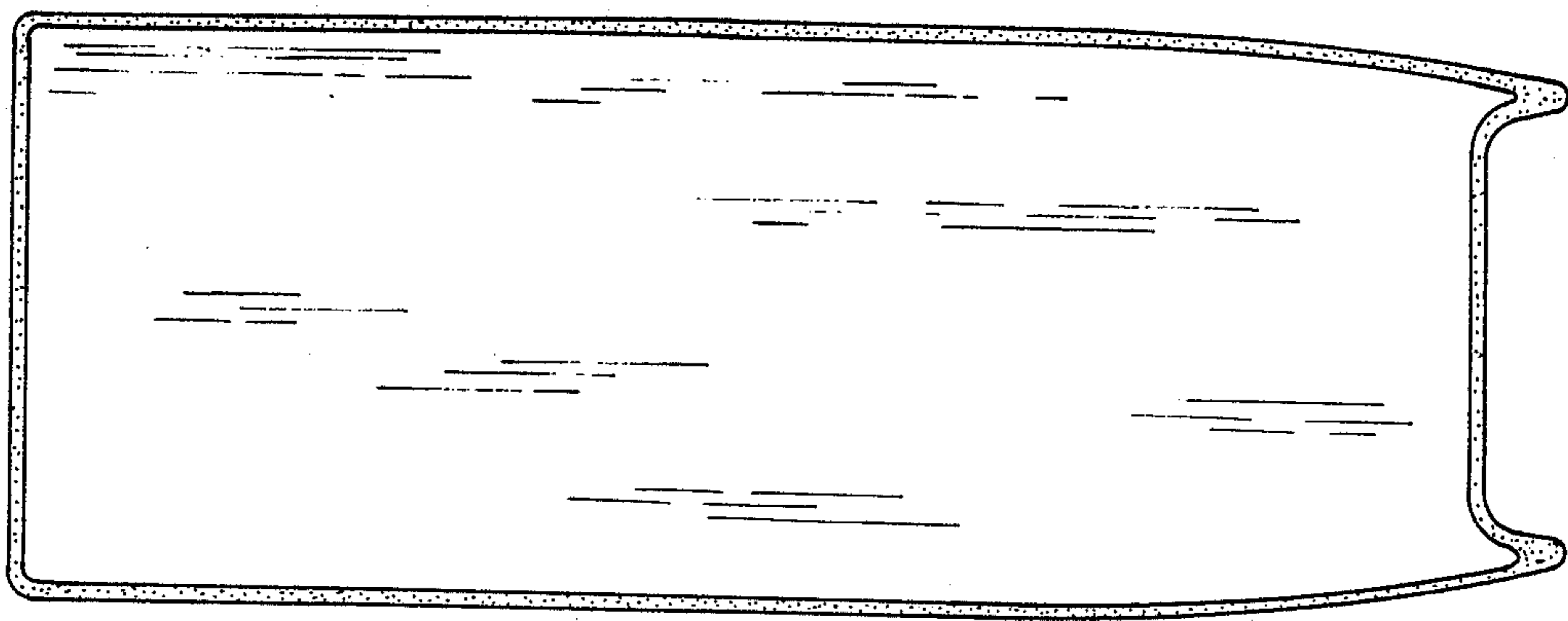

FIG. 6

