

[54] **FUEL FILL DEVICE FOR BOAT DECKS**

[75] **Inventor:** Warwick M. Whitley, II, Lynn Haven, Fla.
[73] **Assignee:** Attwood Corporation, Lowell, Mich.
[**] **Term:** 14 Years
[21] **Appl. No.:** 857,416

[22] **Filed:** Apr. 21, 1986
[52] **U.S. Cl.** D12/197; D12/317
[58] **Field of Search** D12/317, 197; 220/86 R; 141/314

[56] **References Cited**
U.S. PATENT DOCUMENTS

1,925,079	9/1933	Allred	220/86 R
2,684,779	7/1954	Rafferty	220/26 R
4,027,910	6/1977	Farelli	220/86 R
4,091,959	5/1978	O'Banton	220/86 R

OTHER PUBLICATIONS

E & B Discount Marine, Summer 1987 Catalog, p. 94, "Budget Price Fuel Fill".
Warehouse Marine Cat. 1983, p. 71, "Locking Deck Fill".
Primary Examiner—Wallace R. Burke
Assistant Examiner—Kay H. Chin
Attorney, Agent, or Firm—Price, Heneveld, Cooper, DeWitt & Litton

[57] **CLAIM**

The ornamental design for a fuel fill device for boat decks, as shown and described.

DESCRIPTION

FIG. 1 is a side perspective view of the fuel fill device for boat decks showing my new design;
FIG. 2 is a side elevational view thereof;
FIG. 3 is a side elevational view thereof with the cap open;
FIG. 4 is a front elevational view thereof;
FIG. 5 is a front elevational view of FIG. 3;
FIG. 6 is a rear elevational view thereof;
FIG. 7 is a rear elevational view of FIG. 3;
FIG. 8 is a top plan view thereof; and
FIG. 9 is a bottom view thereof:

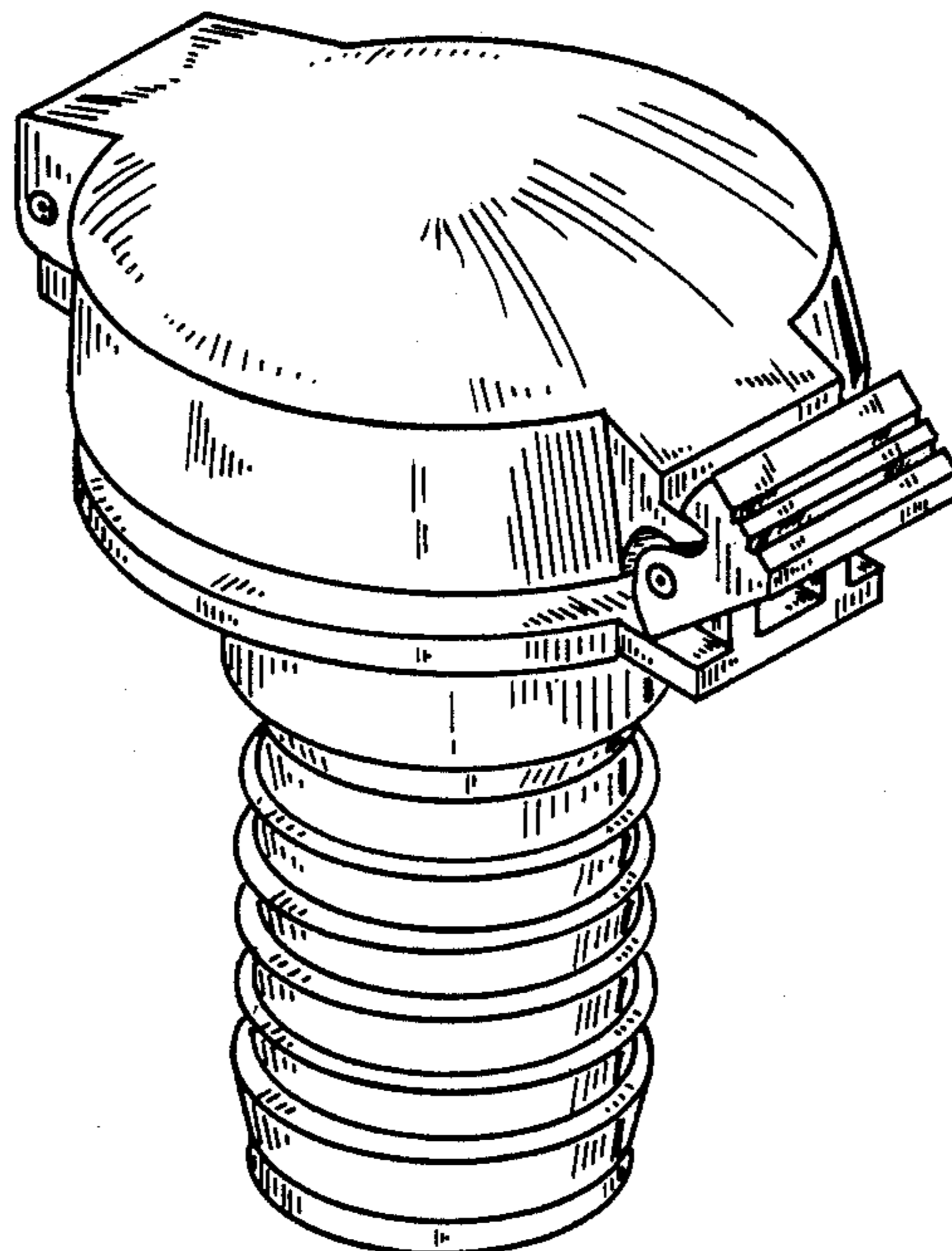

FIG. 1

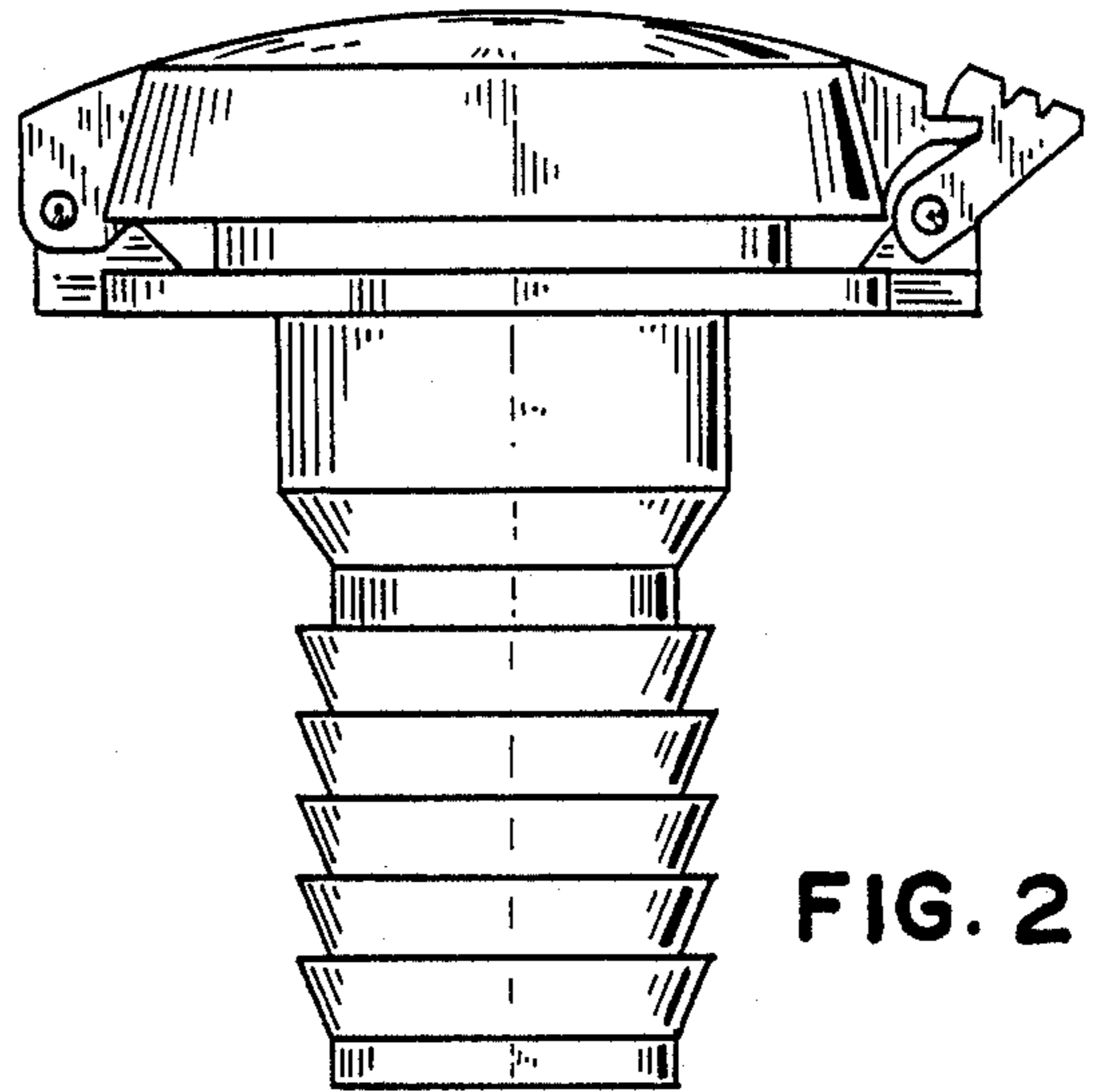
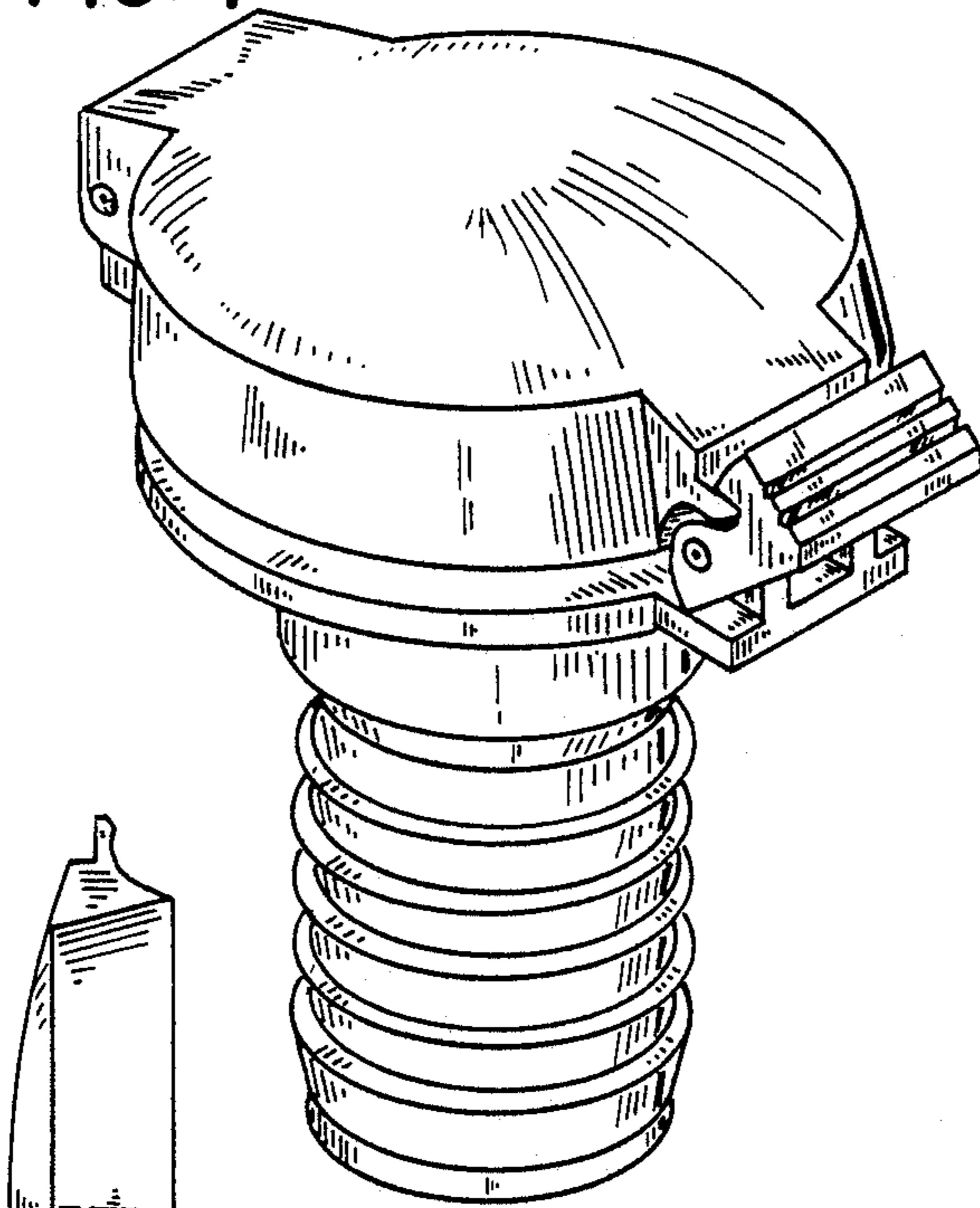

FIG. 2

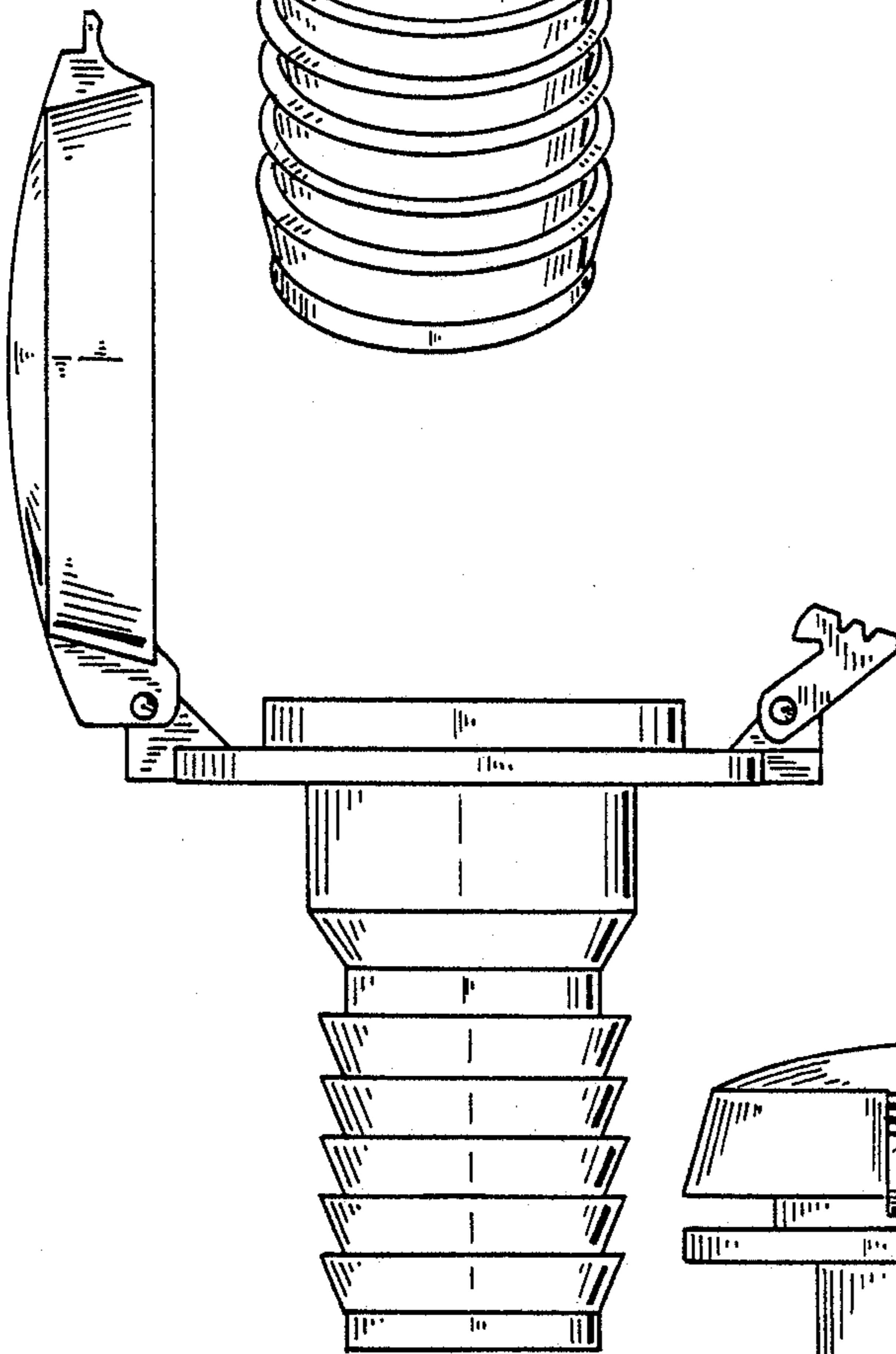

FIG. 3

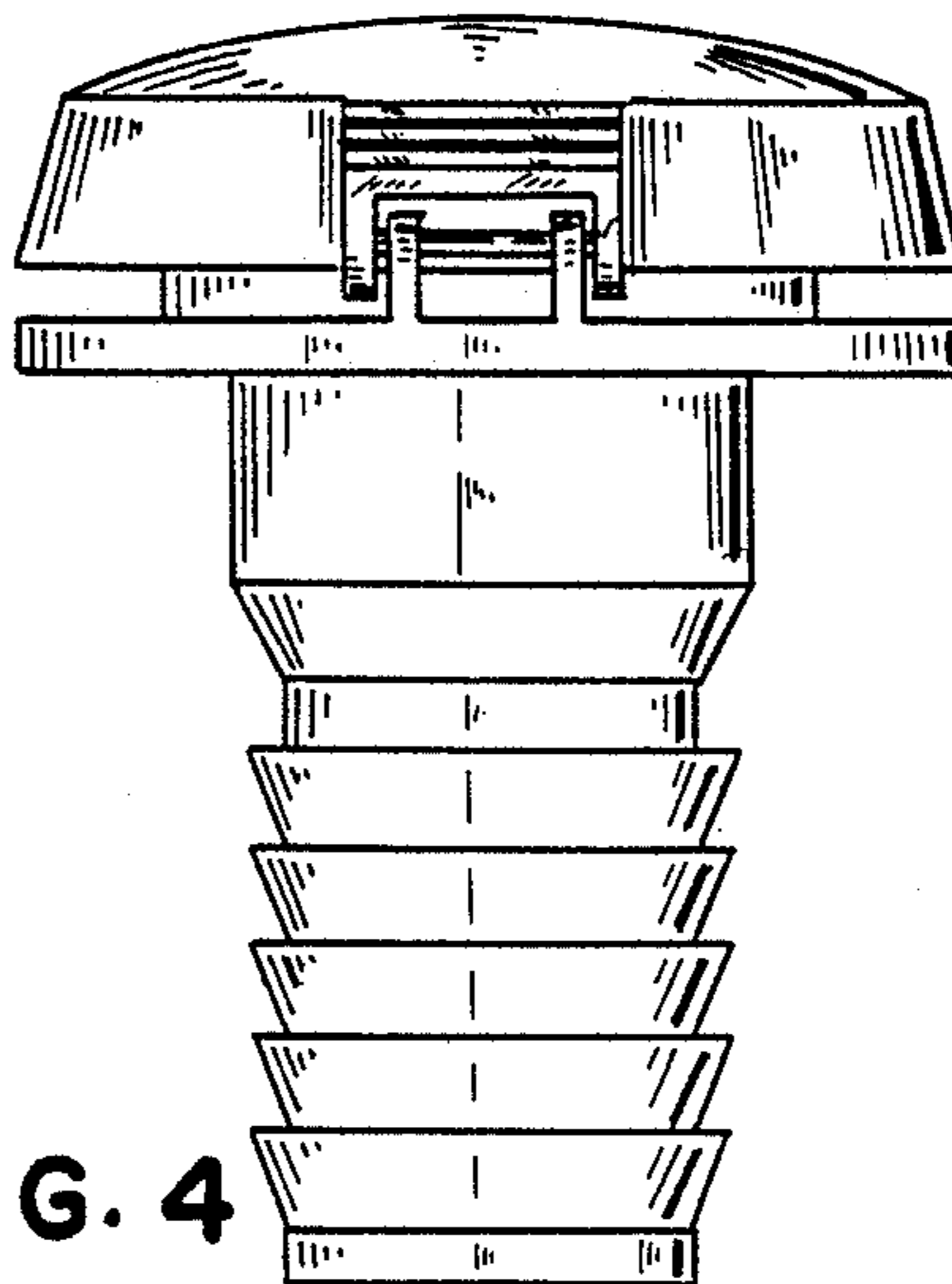

FIG. 4

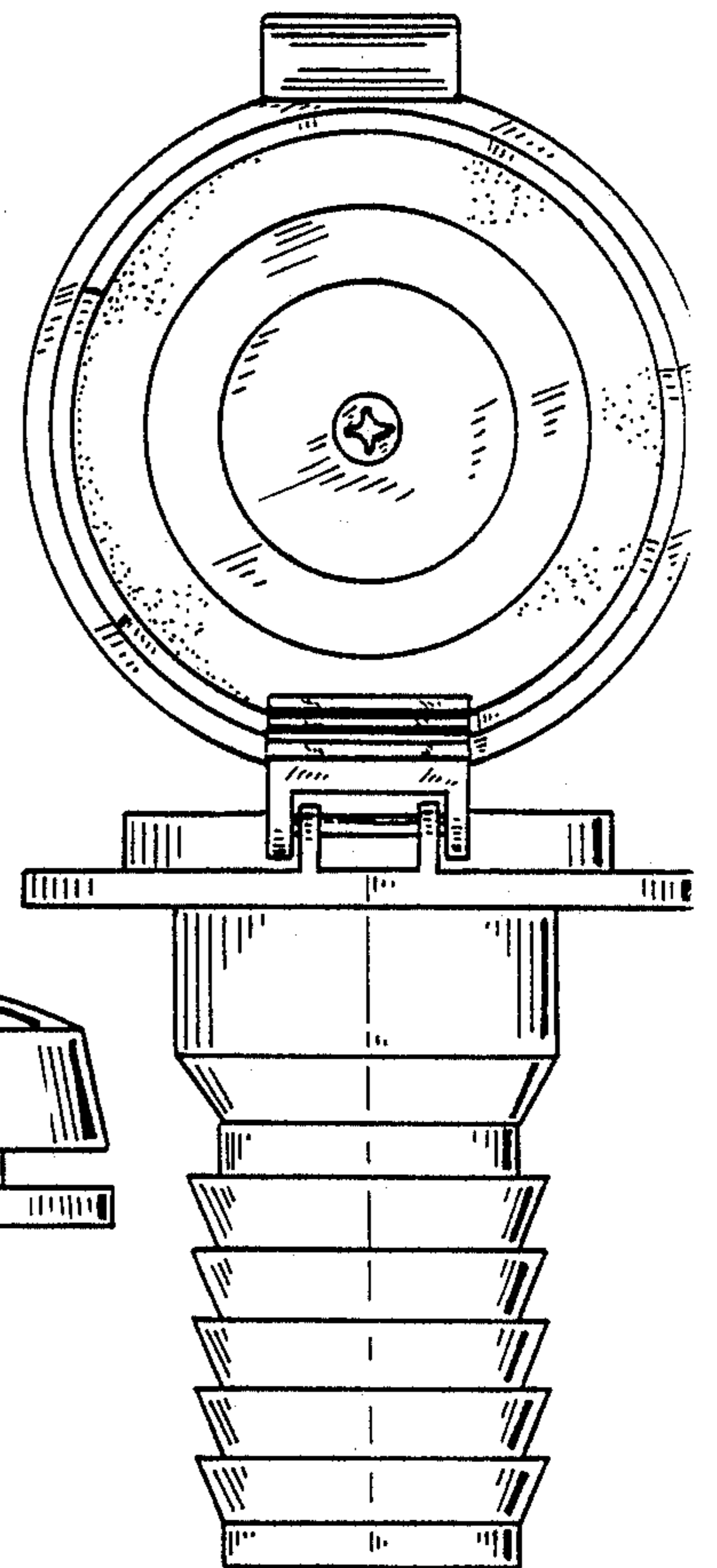

FIG. 5

FIG. 6

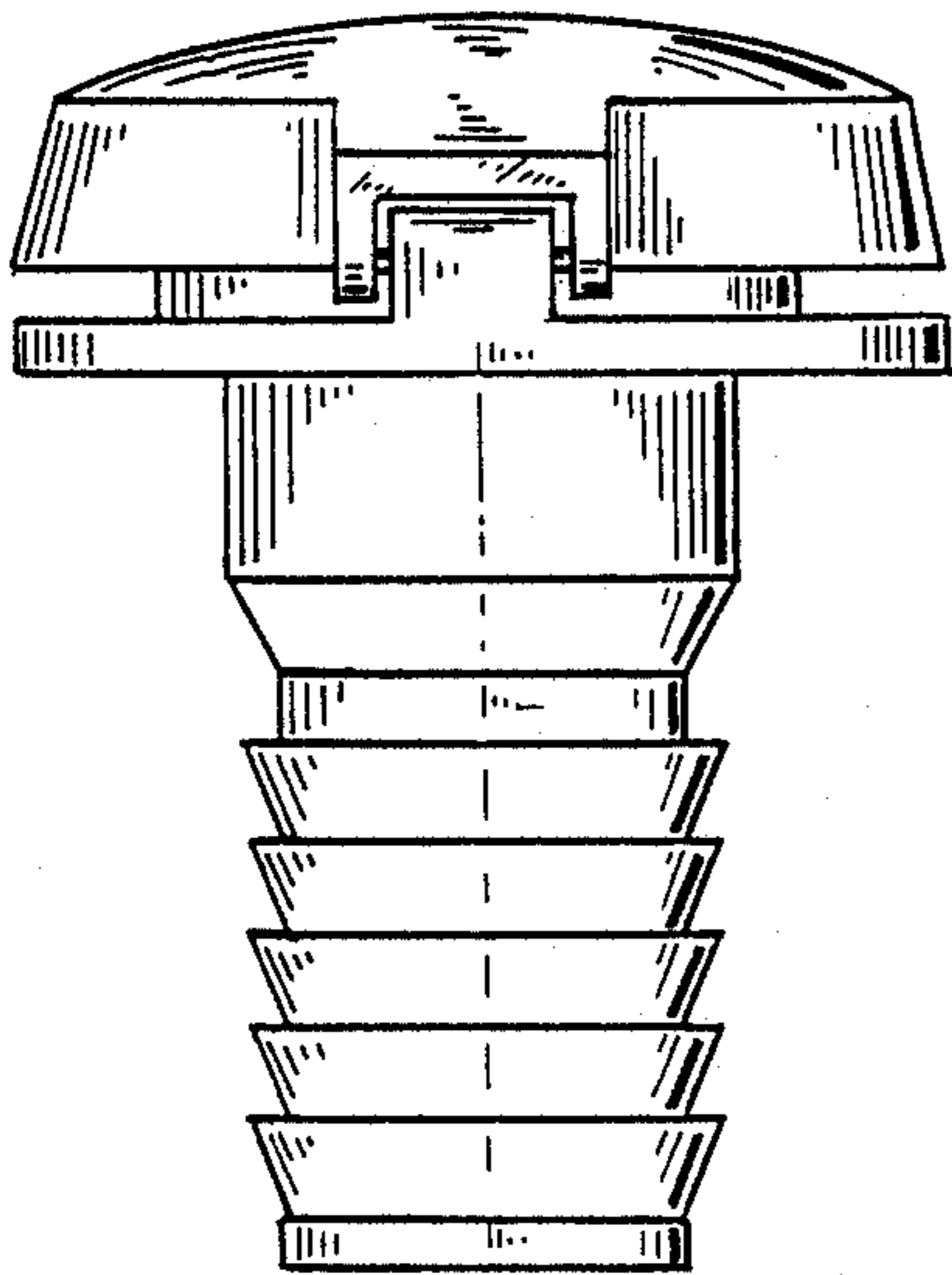

FIG. 7

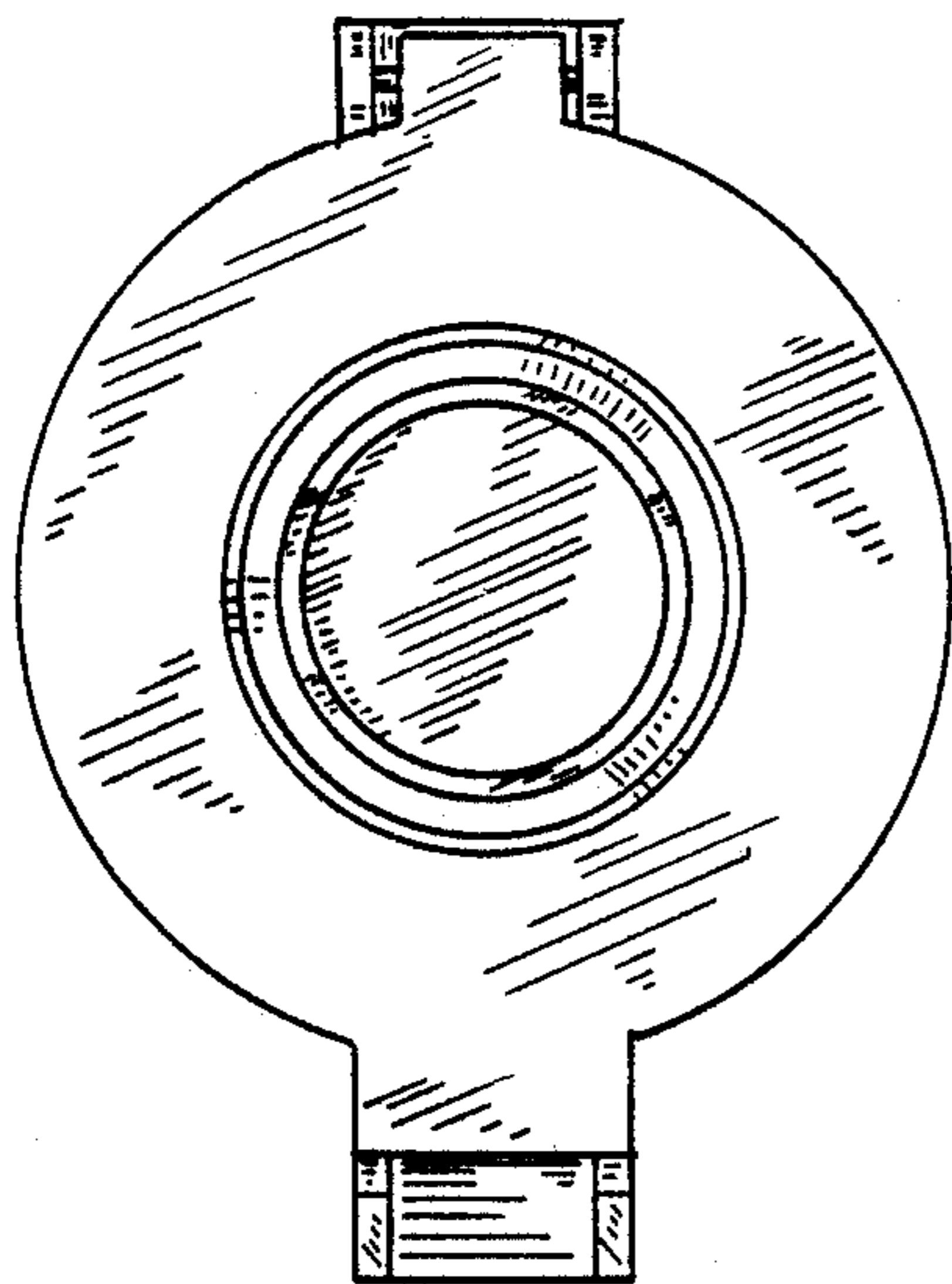
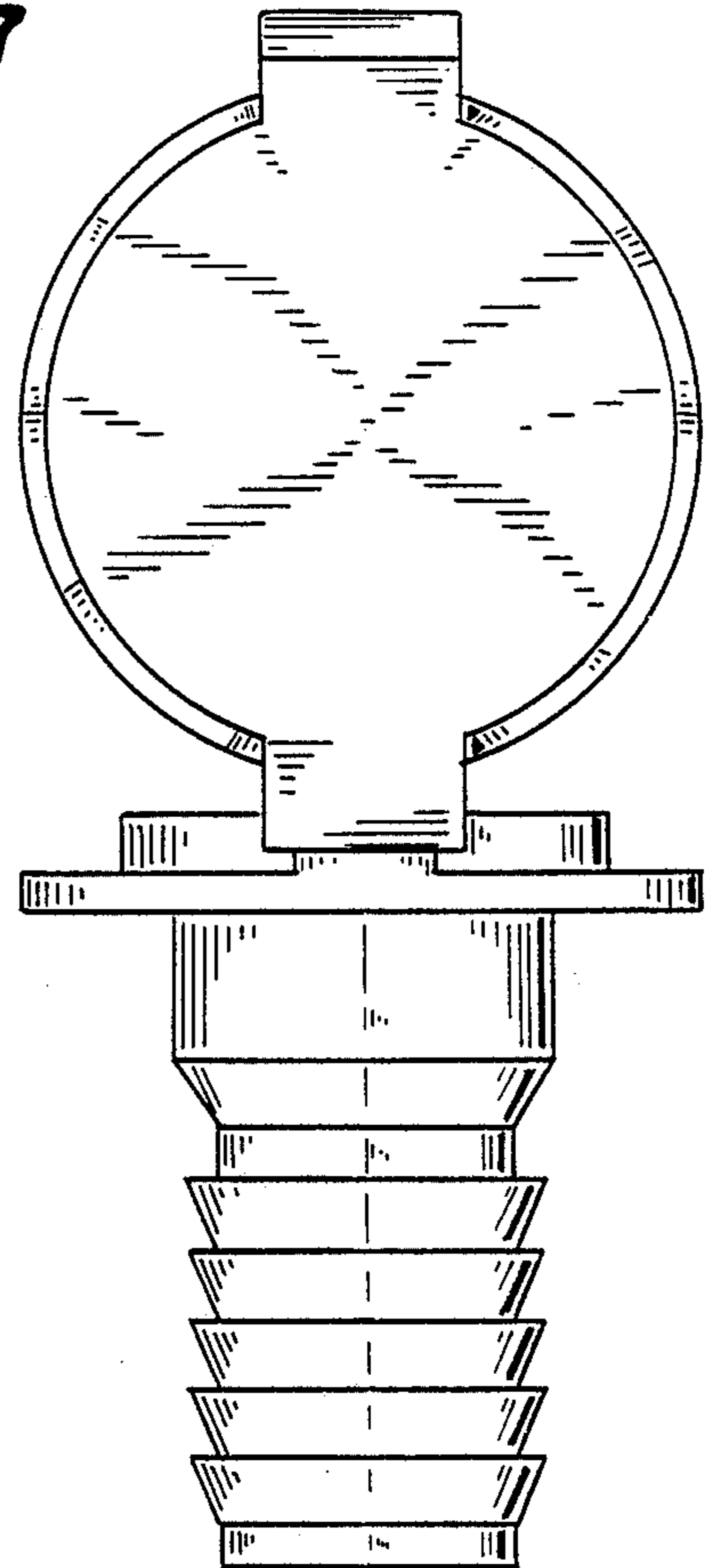

FIG. 8

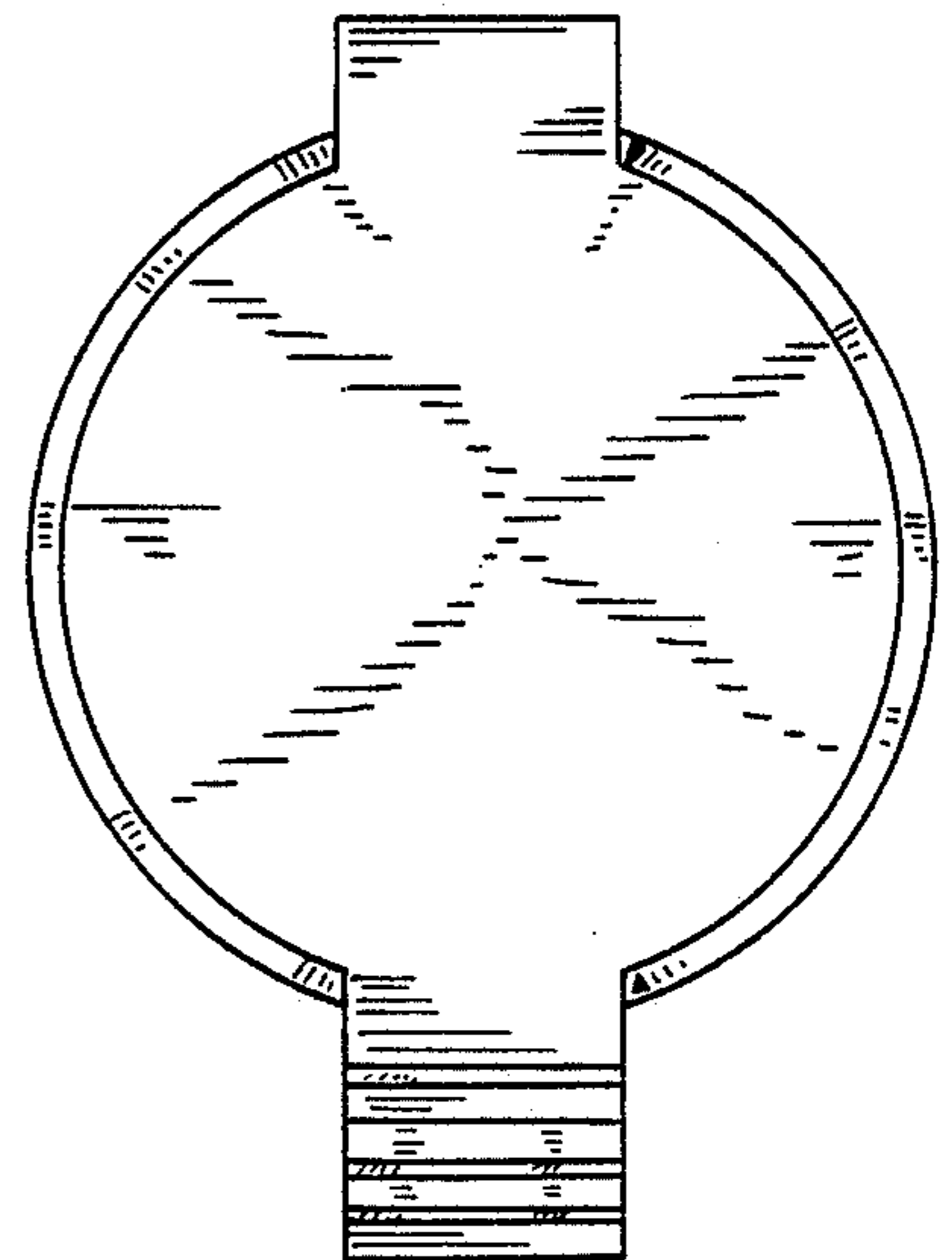

FIG. 9