

United States Patent [19]

Emanuele et al.

[11] Patent Number: Des. 300,058

[45] Date of Patent: ** Feb. 28, 1989

[54] COMBINED SINK AND TOWEL DISPENSER

[75] Inventors: Roy Emanuele, Massapequa; Myron H. David, North Massapequa, both of N.Y.

[73] Assignee: IMC/Teddy Food Service Corp., Copaigue, N.Y.

[**] Term: 14 Years

[21] Appl. No.: 922,556

[22] Filed: Oct. 23, 1986

[52] U.S. Cl. D23/271; D23/286

[58] Field of Search D23/271, 284-294; 4/630, 638, 643; 312/37, 229; D6/426, 432, 438

[56] References Cited

U.S. PATENT DOCUMENTS

D. 25,731 6/1896 Fitz D23/286
D. 107,551 12/1937 Sakier D23/271
D. 139,902 1/1945 Uphues D23/286
D. 161,948 2/1951 McGowan D23/286

D. 189,247 11/1960 Piotraschke D23/271
D. 211,344 6/1968 Khan D23/286
D. 213,369 2/1969 Arvan D23/286
1,602,556 10/1926 Shroyer 4/630
1,780,615 11/1930 Cary 4/630
2,130,196 9/1938 Sakier 4/630
3,147,051 9/1964 Birr et al. 312/37

Primary Examiner—James R. Largen
Attorney, Agent, or Firm—Edward H. Loveman

[57] CLAIM

The ornamental design of a combined sink and towel dispenser, as shown and described.

DESCRIPTION

FIG. 1 is a front elevational view of a combined sink and towel dispenser showing our new design. FIG. 2 is a rear elevational view thereof; FIG. 3 is a top plan view thereof; FIG. 4 is left side view thereof; FIG. 5 is a right side view thereof; and FIG. 6 is a bottom plan view thereof.

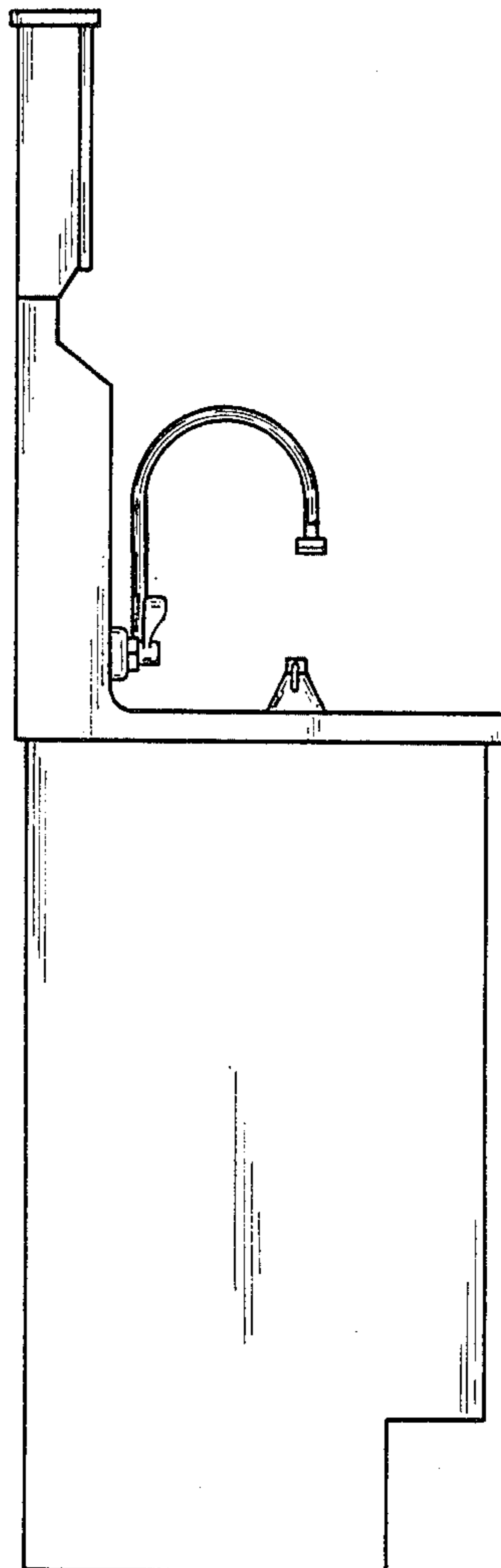
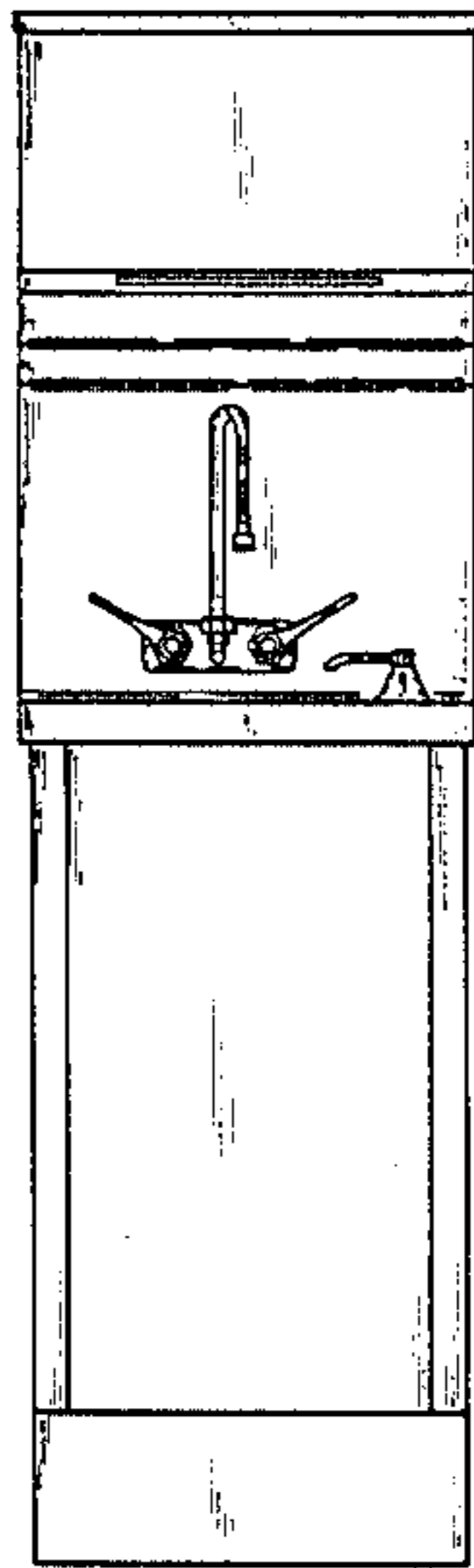

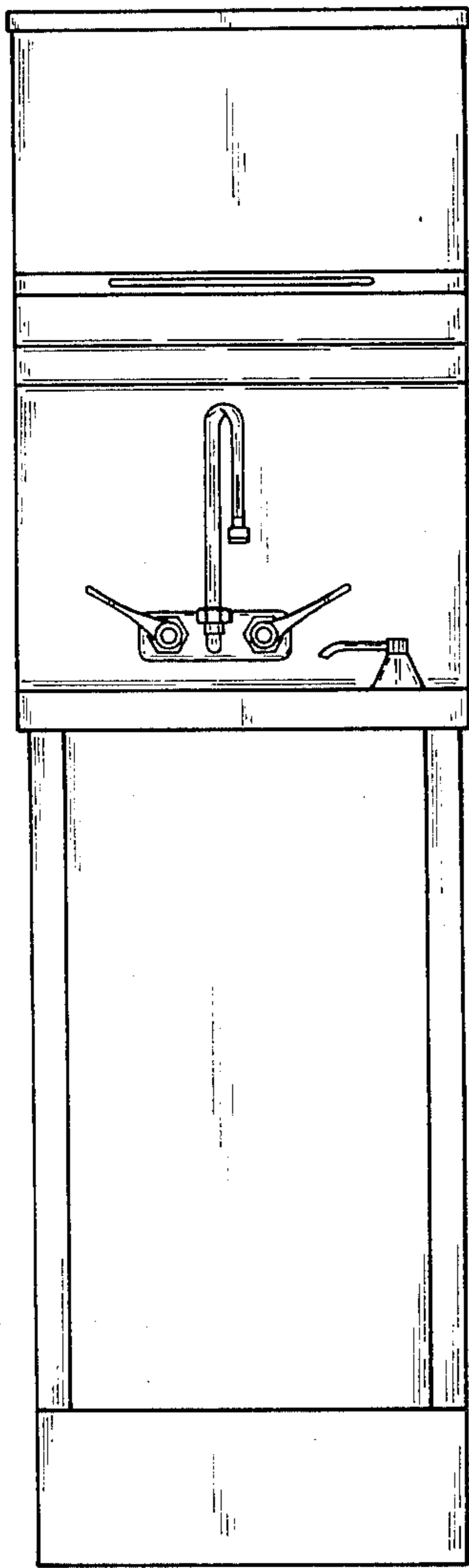

FIG. 1

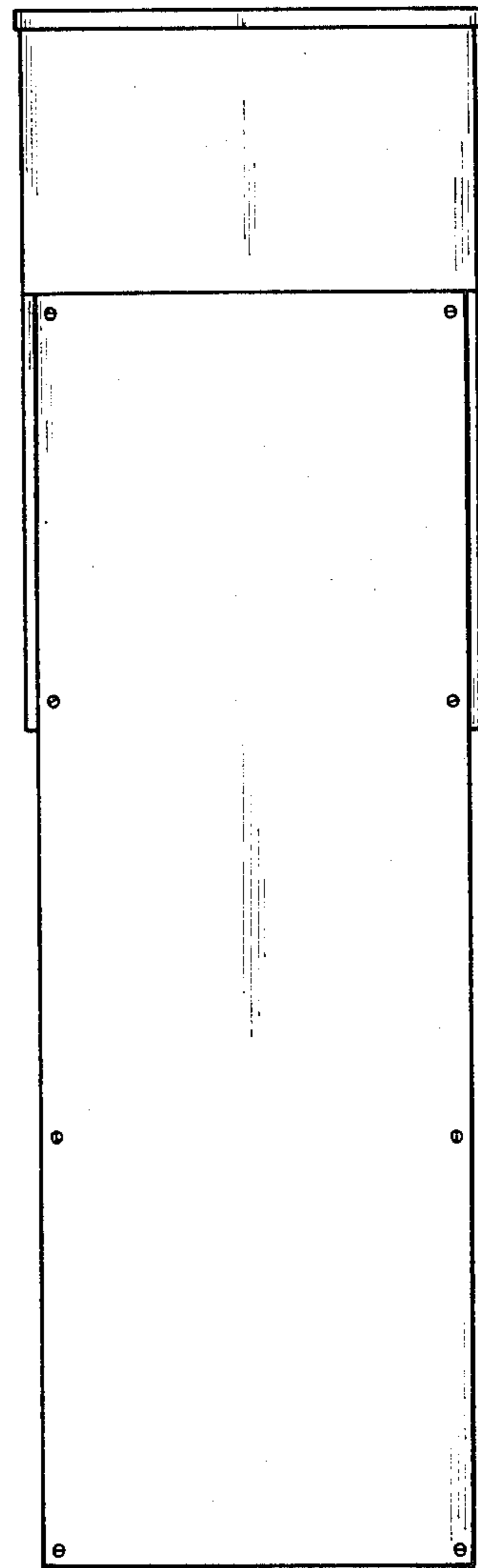

FIG. 2

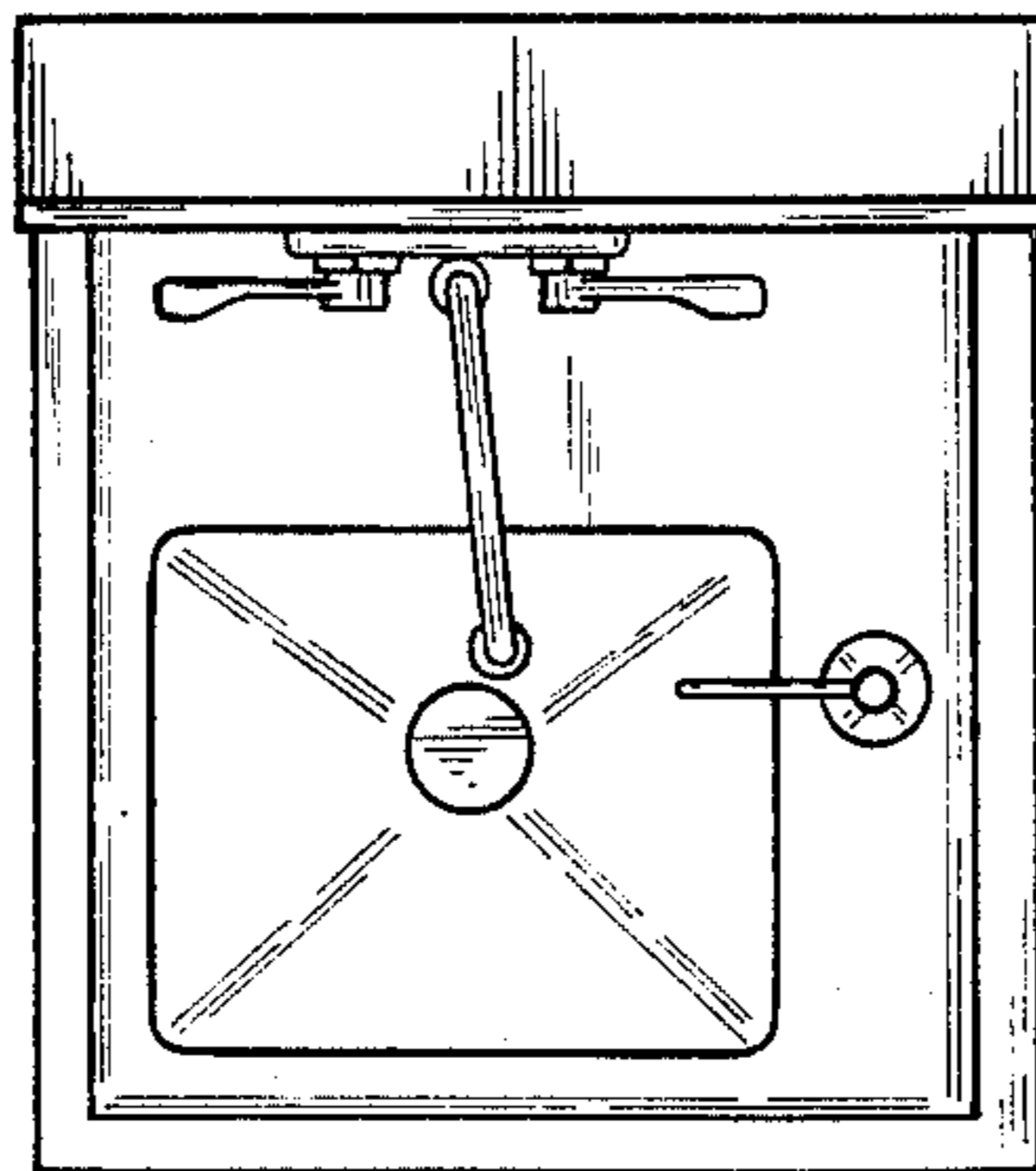

FIG. 3

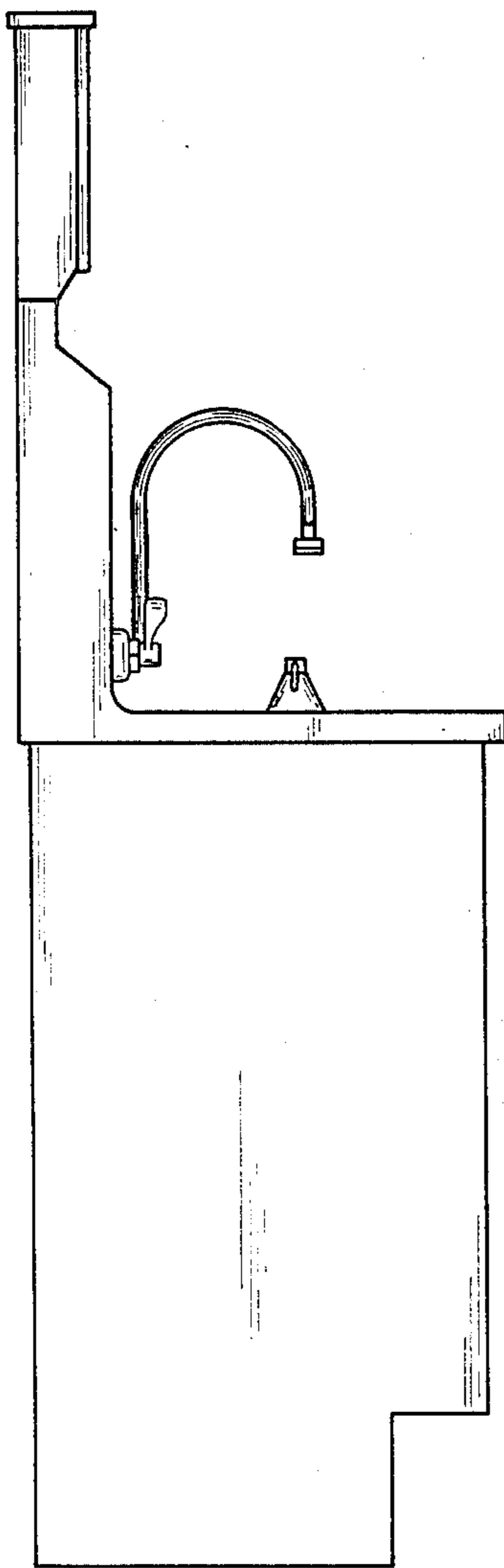

FIG. 4

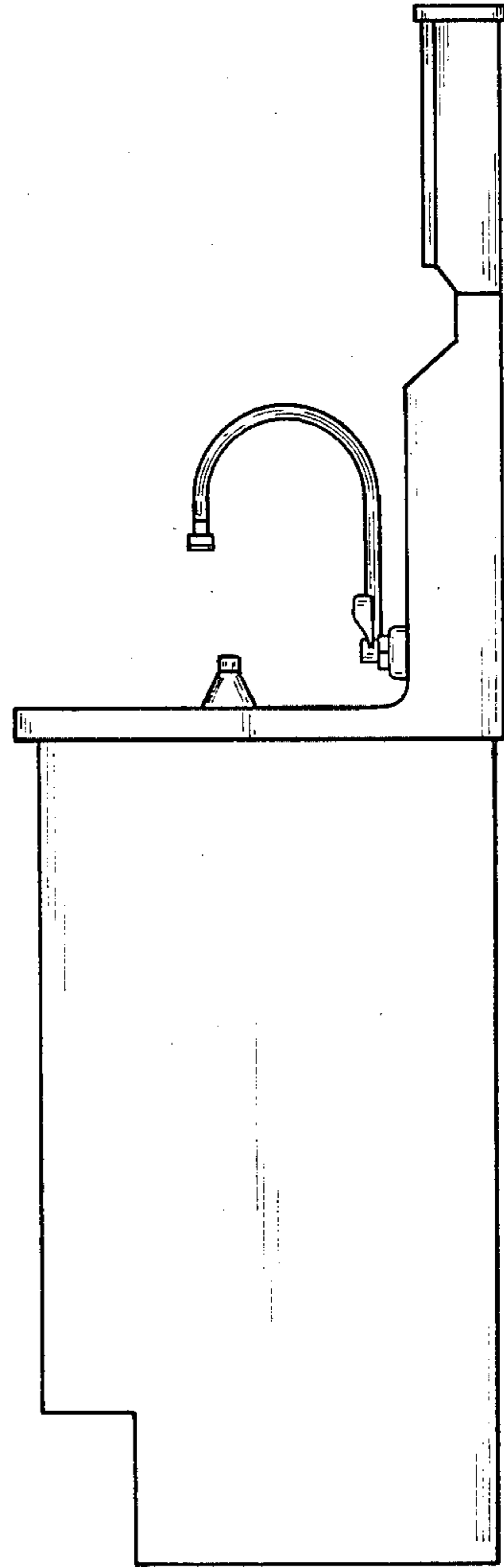

FIG. 5

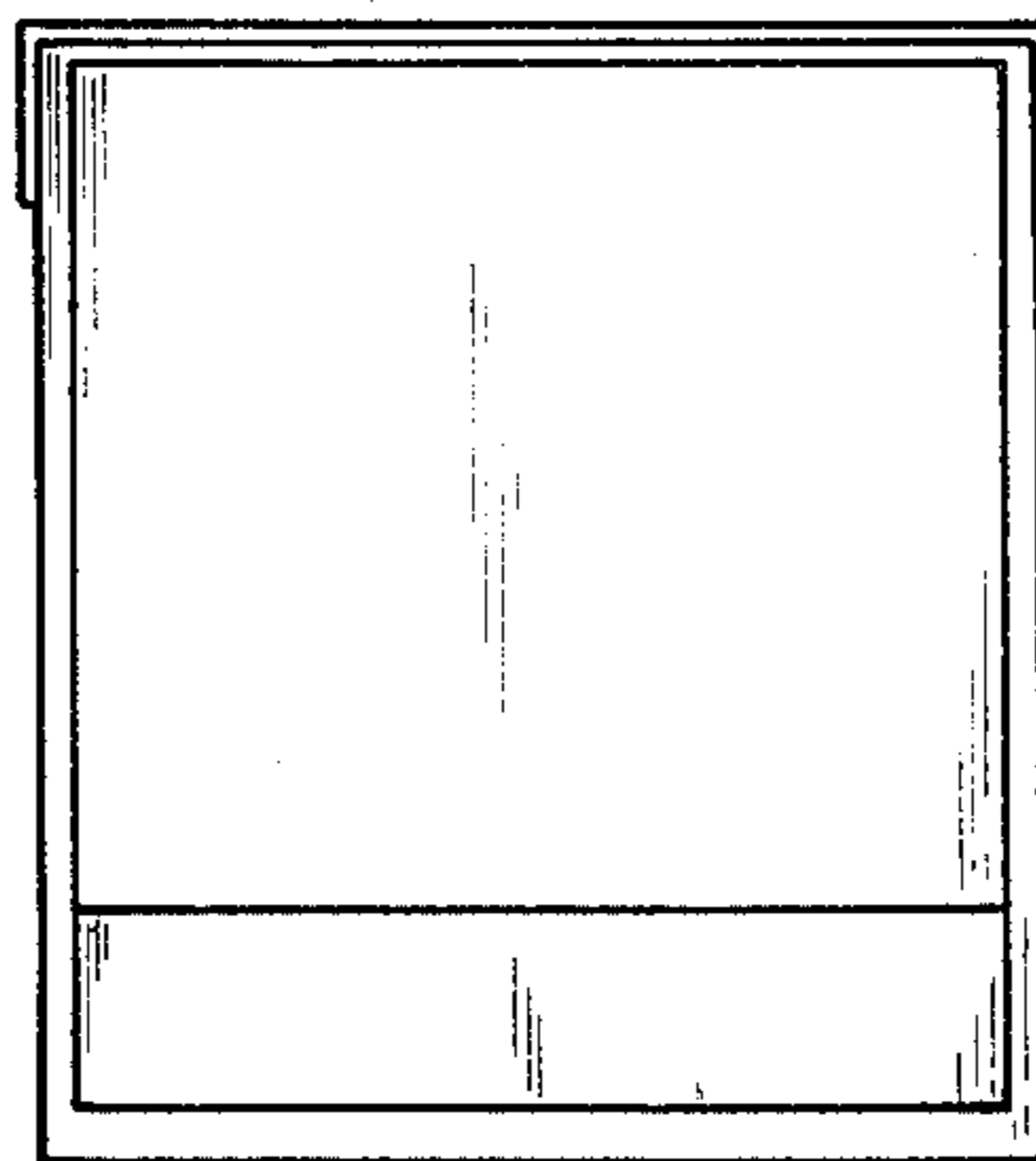

FIG. 6