

[54] **TIRE**

[75] **Inventor: Roger C. Cottrell, Greenville, S.C.**

[73] **Assignee: Michelin Recherche et Technique, Switzerland**

[\*\*] **Term: 14 Years**

[21] **Appl. No.: 889,390**

[22] **Filed: Jul. 25, 1986**

[52] **U.S. Cl. .... D12/147**

[58] **Field of Search ..... D12/141-143, D12/146-151; 152/209 R, 209 D, 209 B**

[56] **References Cited**

**U.S. PATENT DOCUMENTS**

D. 277,272	1/1985	Sladky et al. ....	D12/146
D. 287,706	1/1987	Takeuchi .....	D12/146
D. 287,953	1/1987	Takeuchi .....	D12/146
D. 288,079	2/1987	Takehara .....	D12/146
D. 294,134	2/1988	Graas .....	D12/146

**OTHER PUBLICATIONS**

Tread Design Guide 1986, p. 107, Aurora R 809.  
Tread Design Guide 1986, p. 114, Dayton Daytona Radial Stag.  
Tread Design Guide 1986, p. 146, Samyang Radial 811.  
Tread Design Guide 1986, p. 170, Duralon Super Highway II.

*Primary Examiner*—James M. Gandy  
*Attorney, Agent, or Firm*—Finnegan, Henderson, Farabow, Garrett & Dunner

[57] **CLAIM**

The ornamental design for a tire, as shown and described.

**DESCRIPTION**

FIG. 1 is a perspective view of a tire showing my new design, it being understood that the tread pattern is repeated throughout the circumference of the tire, as shown schematically by solid lines, the opposite side being substantially the same as that illustrated; and FIG. 2 is a plan view of the tread of the tire of FIG. 1.

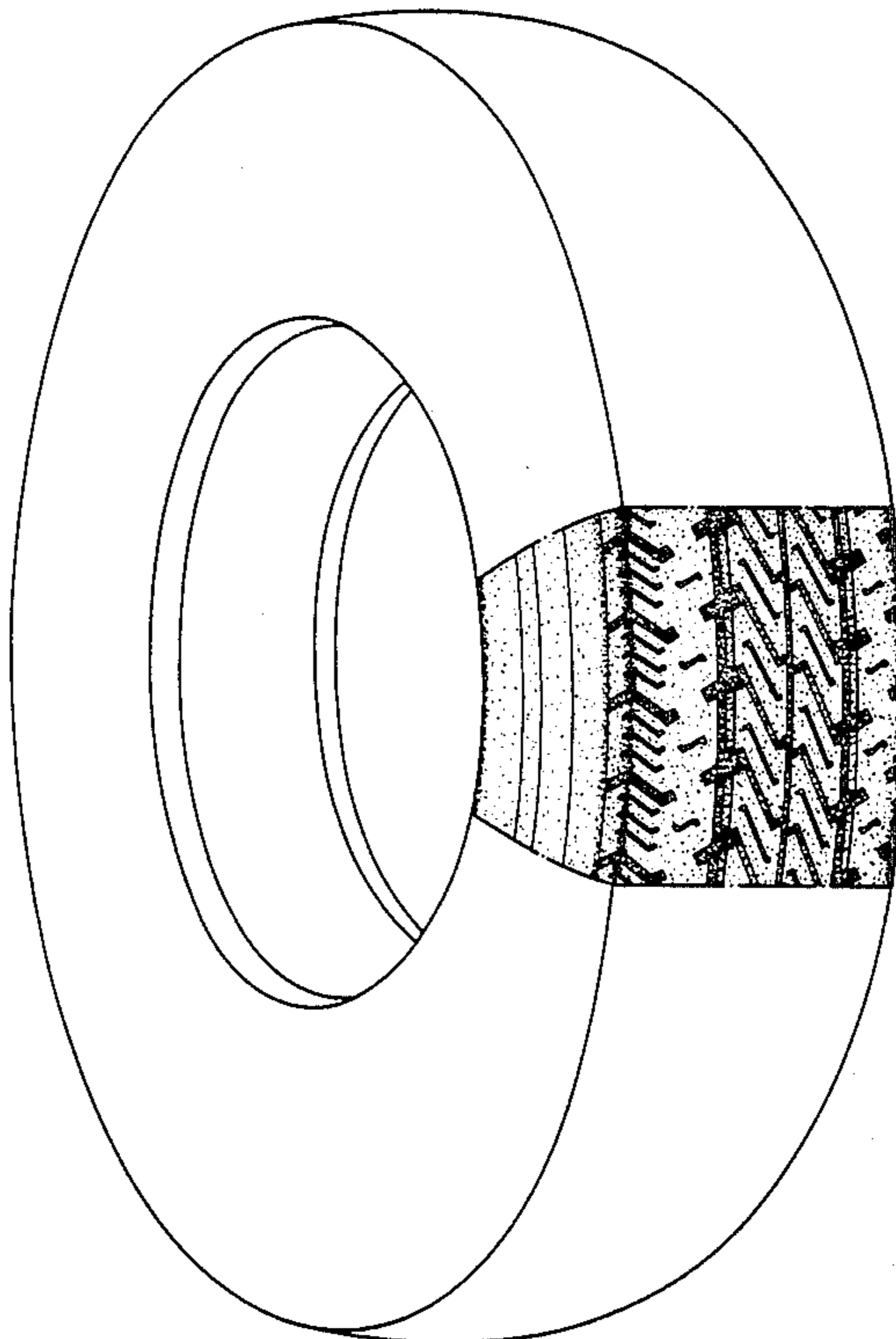
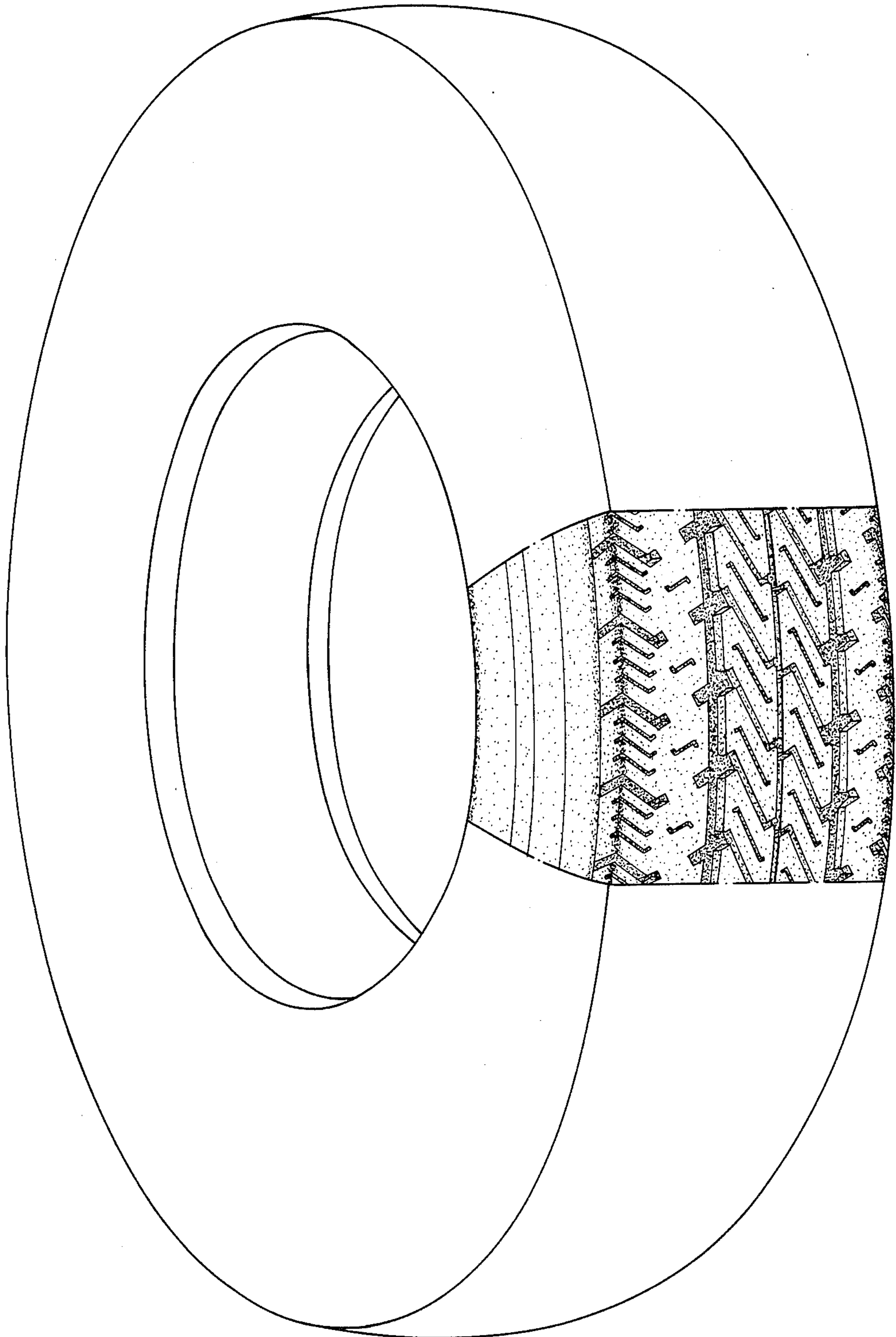

FIG. 1



*FIG. 2*

