

[54] **TIRE**

[75] **Inventors:** Kevin F. Clemens, Simpsonville;  
Robert D. McGinty, Greenville, both  
of S.C.

[73] **Assignee:** Michelin Recherche et Technique,  
Switzerland

[\*\*] **Term:** 14 Years

[21] **Appl. No.:** 878,567

[22] **Filed:** Jun. 25, 1986

[52] **U.S. Cl.** ..... D12/147

[58] **Field of Search** ..... D12/141-143,  
D12/146-151; 152/209 R, 209 D, 209 B

[56] **References Cited**

**U.S. PATENT DOCUMENTS**

D. 262,363 12/1981 Flint et al. .... D12/147  
D. 275,941 10/1984 Nishio et al. .... D12/147  
D. 294,239 2/1988 Graas ..... D12/146

*Primary Examiner*—James M. Gandy  
*Attorney, Agent, or Firm*—Finnegan, Henderson,  
Farabow, Garrett & Dunner

[57] **CLAIM**

The ornamental design for a tire, as shown and described.

**DESCRIPTION**

FIG. 1 is a perspective view of a tire showing our new design, it being understood that the tread pattern is repeated throughout the circumference of the tire, as shown schematically by solid lines, the opposite side being substantially the same as that illustrated; and FIG. 2 is a plan view of the tread of the tire of FIG. 1.

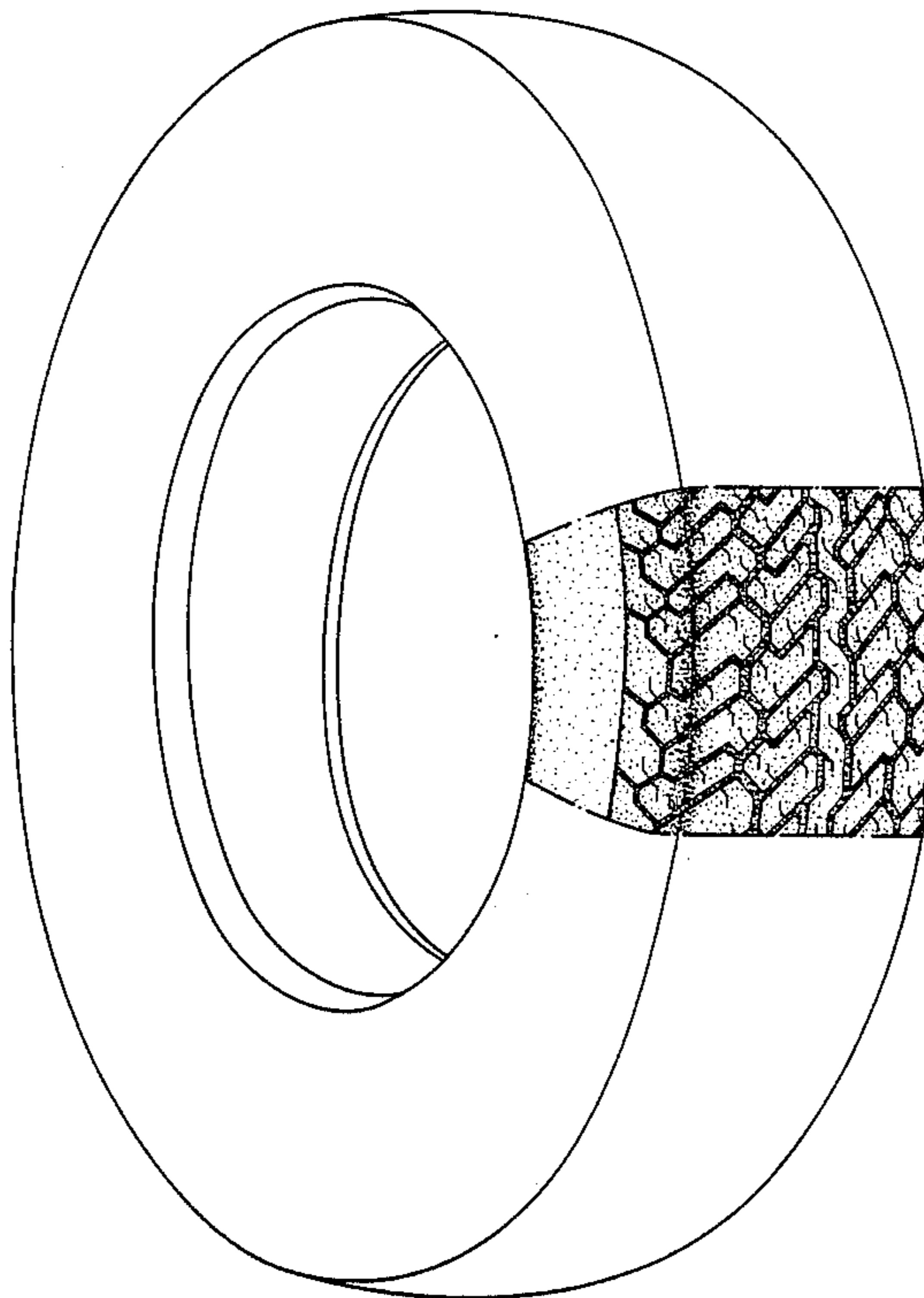

*FIG. 1*

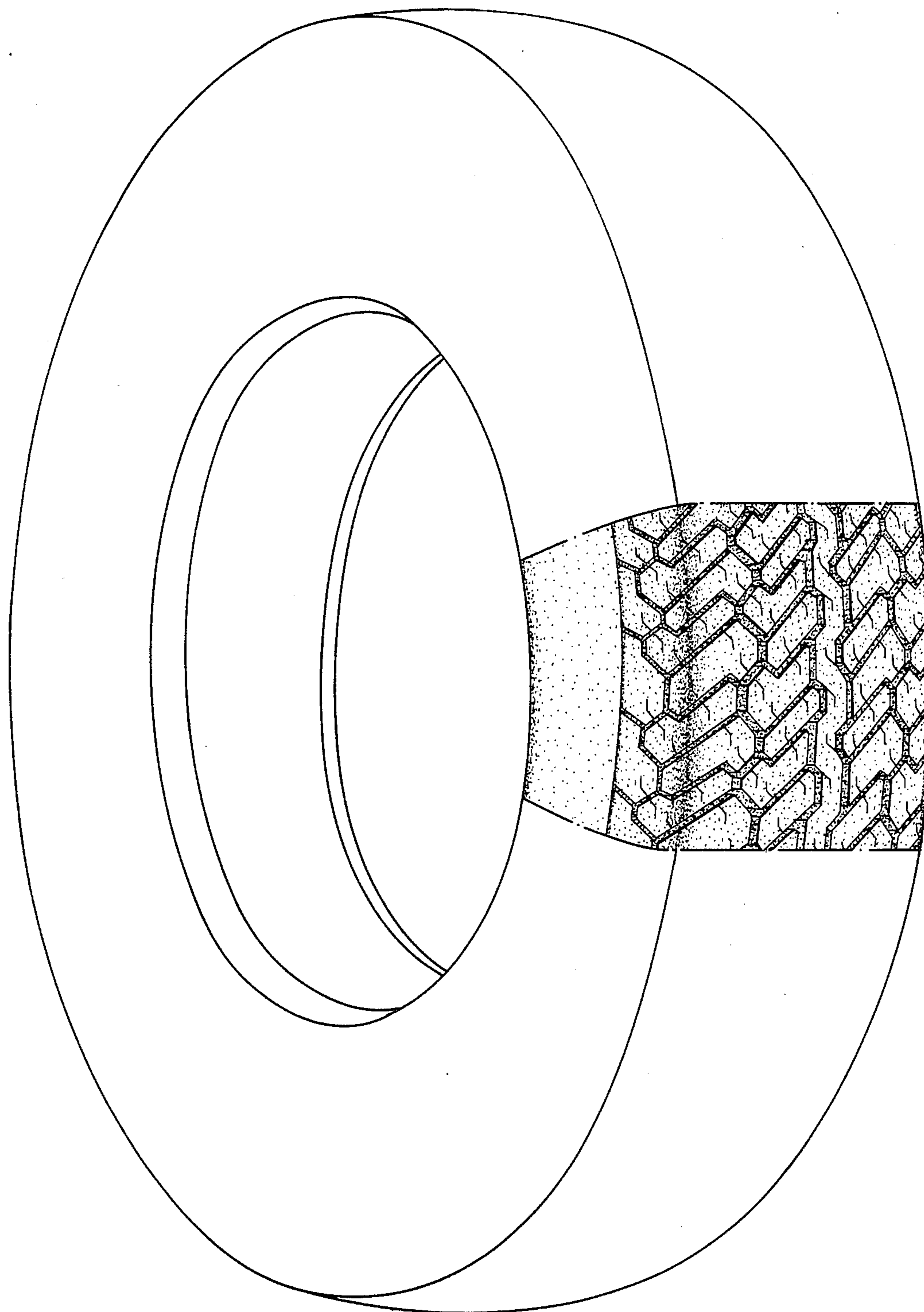

*FIG. 2*

