

[54] **TIRE**  
[75] **Inventor: Roger C. Cottrell, Greenville, S.C.**  
[73] **Assignee: Michelin Recherche et Technique, Switzerland**  
[\*\*] **Term: 14 Years**  
[21] **Appl. No.: 889,395**  
[22] **Filed: Jul. 25, 1986**  
[52] **U.S. Cl. .... D12/147**  
[58] **Field of Search .... D12/141-143, D12/146-151; 152/209 R, 209 D, 209 B**

Radial All Season Tire, second row up from bottom, left side of page.  
Tire Review, 3/86, p. 18, Kleber Tire No. 2, bottom of page.  
Tread Design Guide 1986, p. 107, Aurora F 16.  
Tread Design Guide 1986, p. 127, Goodyear Wrangler Radial Rib.  
Tread Design Guide 1986, p. 155, Yokohama Super Steel Y785R.  
Tread Design Guide 1986, p. 196, Summit Max Steel HiWay.

*Primary Examiner*—James M. Gandy  
*Attorney, Agent, or Firm*—Finnegan, Henderson, Farabow, Garrett & Dunner

[56] **References Cited**  
**U.S. PATENT DOCUMENTS**  
D. 269,005 5/1983 Hammond ..... D12/147  
D. 283,116 3/1986 Nakatani ..... D12/147  
D. 288,079 2/1987 Takahara ..... D12/146  
D. 294,134 2/1988 Graas ..... D12/146  
D. 294,814 3/1988 Nakatani ..... D12/147

**OTHER PUBLICATIONS**  
1985 Tread Design Guide, p. 123, Lexington Bronco

[57] **CLAIM**  
The ornamental design for a tire, as shown and described.

**DESCRIPTION**  
FIG. 1 is a perspective view of a tire showing my new design, it being understood that the tread pattern is repeated throughout the circumference of the tire, as shown schematically by solid lines, the opposite side being substantially the same as that illustrated; and FIG. 2 is a plan view of the tread of the tire of FIG. 1.

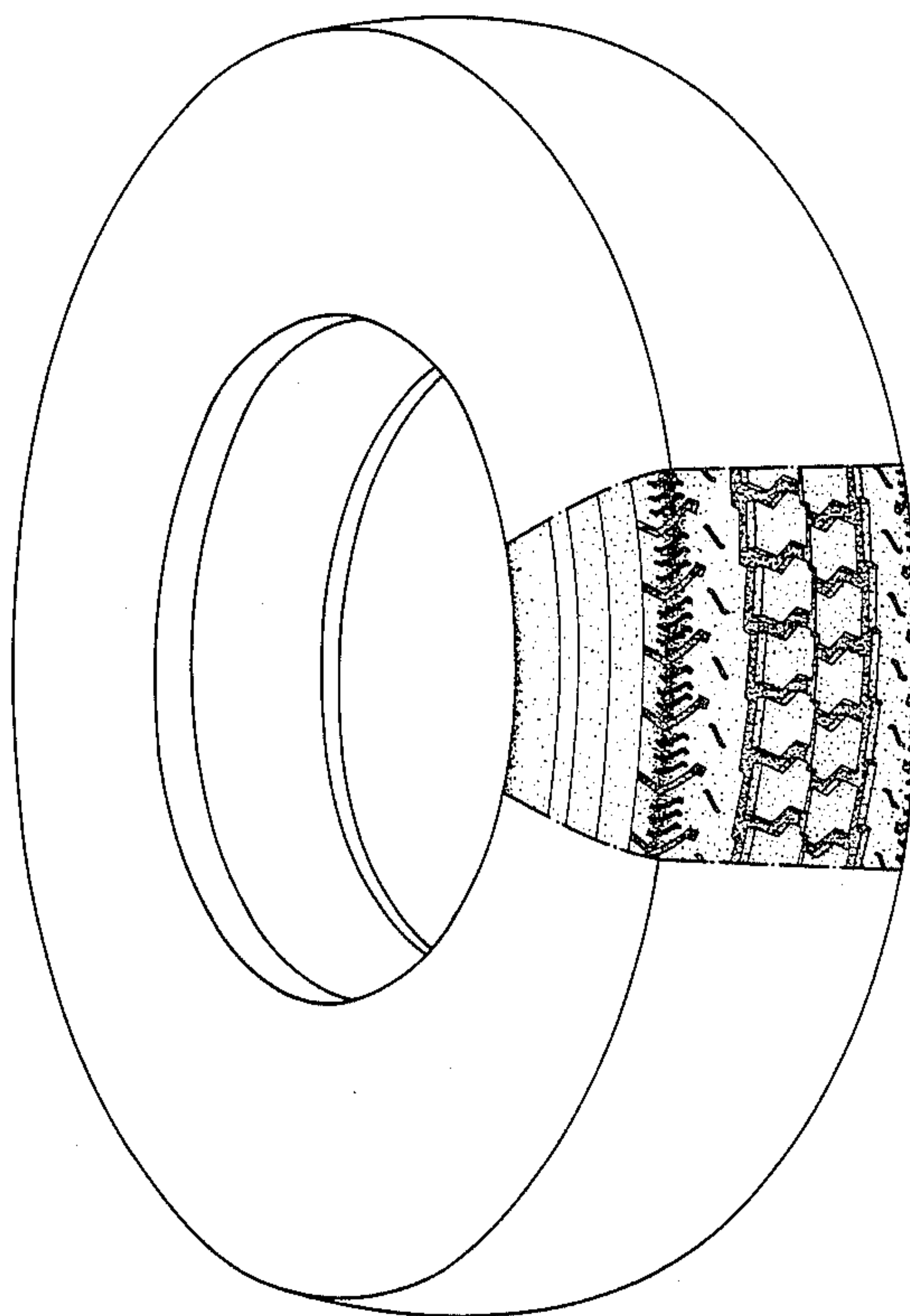

*FIG. 1*

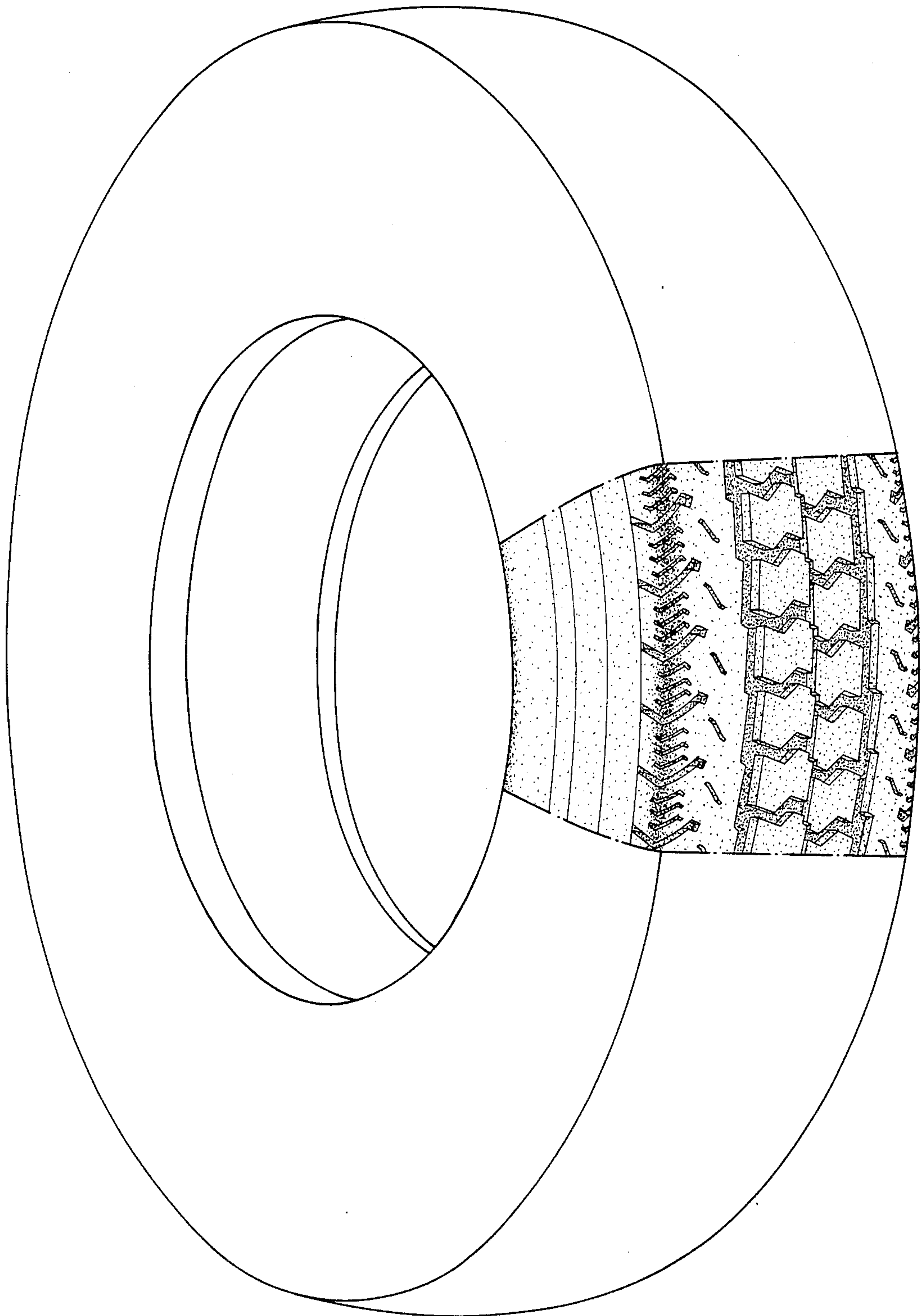

FIG. 2

