

[54] EXPANDABLE TRAILER

DESCRIPTION

[76] Inventor: David L. Boice, Jr., 8531 Lindante Dr., Whittier, Calif. 90603

[**] Term: 14 Years

[21] Appl. No.: 922,827

[22] Filed: Oct. 22, 1986

Related U.S. Application Data

[63] Continuation-in-part of Ser. No. 896,467, Aug. 14, 1986, abandoned.

[52] U.S. Cl. D12/97

[58] Field of Search D12/97; 296/181, 26; 280/423 R

[56] References Cited

U.S. PATENT DOCUMENTS

D. 208,768 10/1967 Brosig D12/97

D. 292,196 10/1987 Dooley D12/97

Primary Examiner—James M. Gandy
Attorney, Agent, or Firm—Knobbe, Martens, Olson & Bear

[57] CLAIM

The ornamental design for an expandable trailer, as shown and described.

FIG. 1 is a right side elevational view of an expandable trailer showing my new design,
FIG. 2 is a left side elevational view thereof;
FIG. 3 is a top plan view thereof showing an expandable section extended out of the right side of the trailer body;
FIG. 4 is a front elevational view thereof also showing the expandable section extended out of the right side of the trailer body;
FIG. 5 is a rear elevational view thereof also showing the expandable section extended out of the right side of the trailer body;
FIG. 6 is a right side elevational view of an expandable trailer showing a second embodiment of my new design;
FIG. 7 is a left side elevational view of the second embodiment thereof;
FIG. 8 is a top plan view of the second embodiment thereof showing expandable sections extended out of the right, left, front, and back sides of the trailer body;
FIG. 9 is a front elevational view of the second embodiment thereof, also showing the expandable sections extended out of the right and left sides of the trailer body; and
FIG. 10 is a rear elevational view of the second embodiment thereof, also showing the expandable sections extended out of the right and the left side of the trailer body.

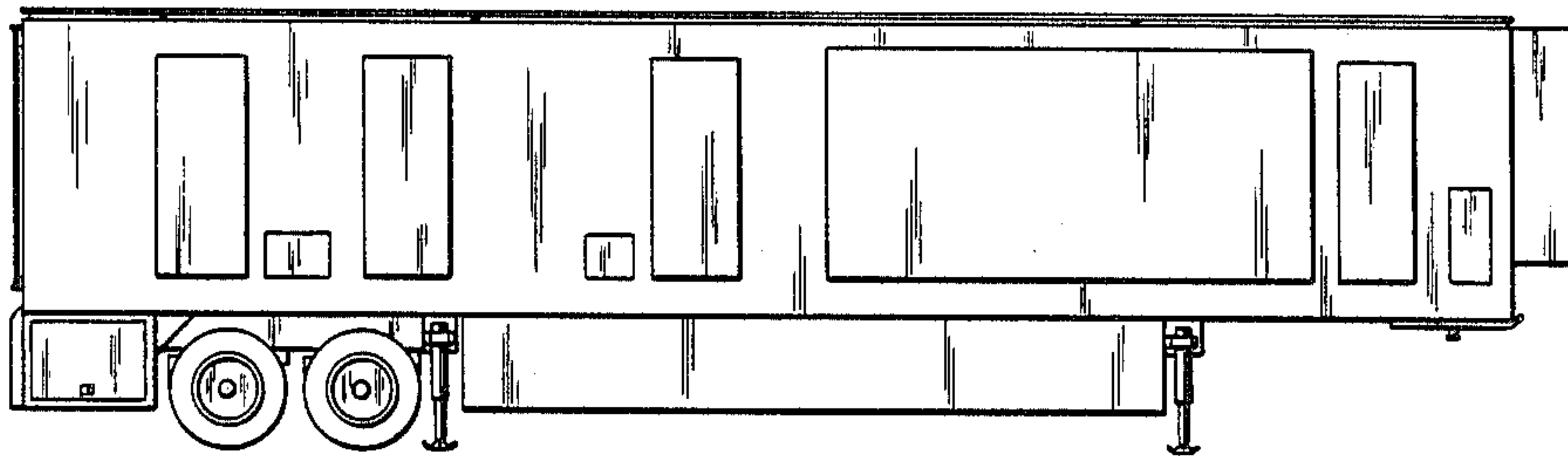

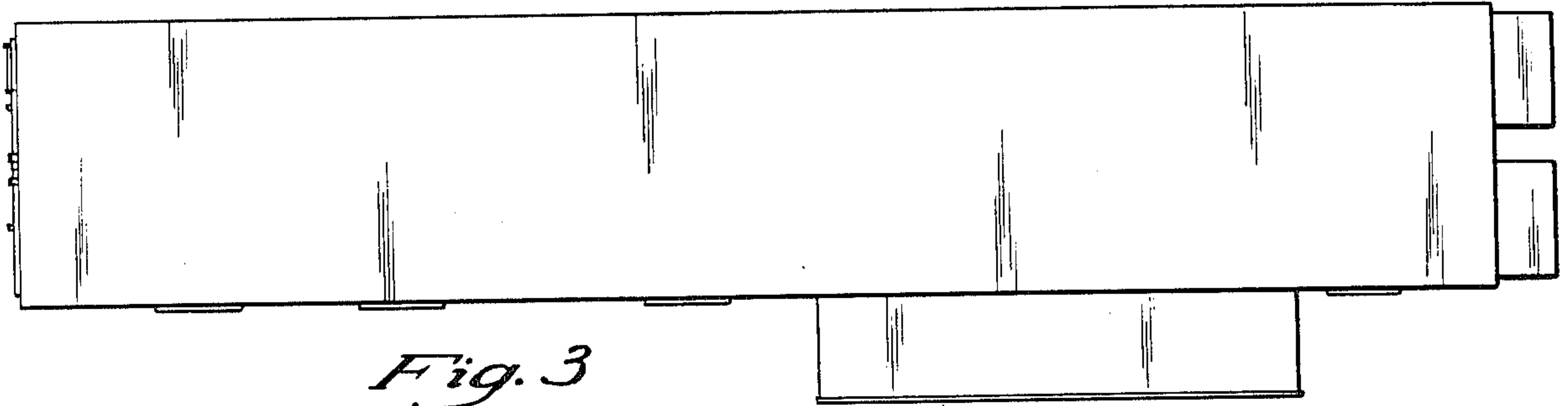

Fig. 3

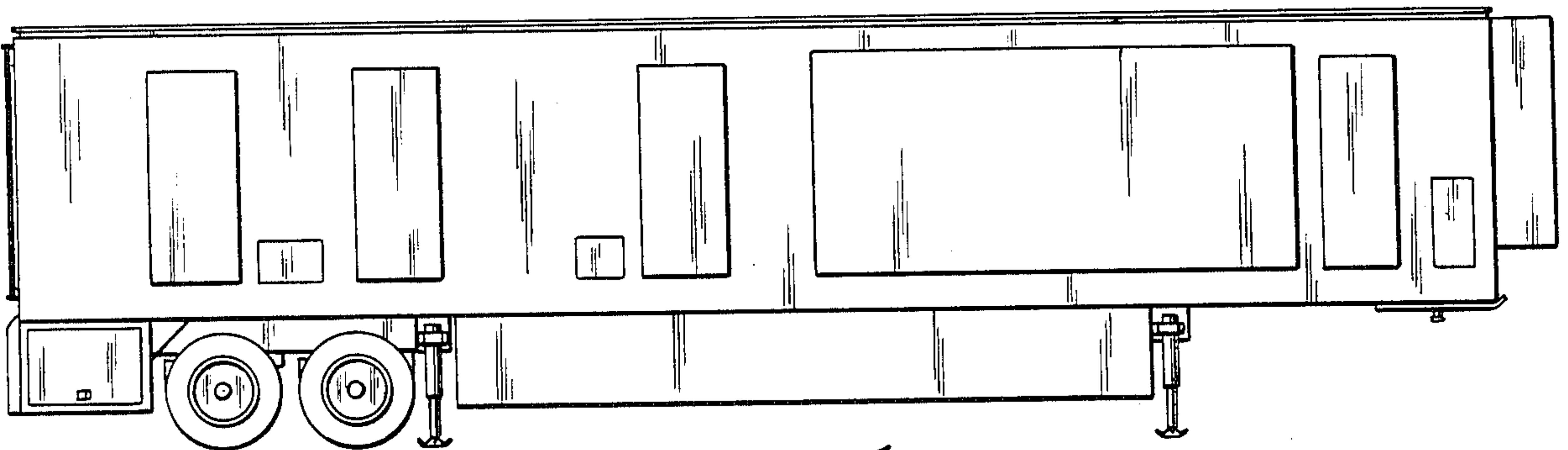

Fig. 1

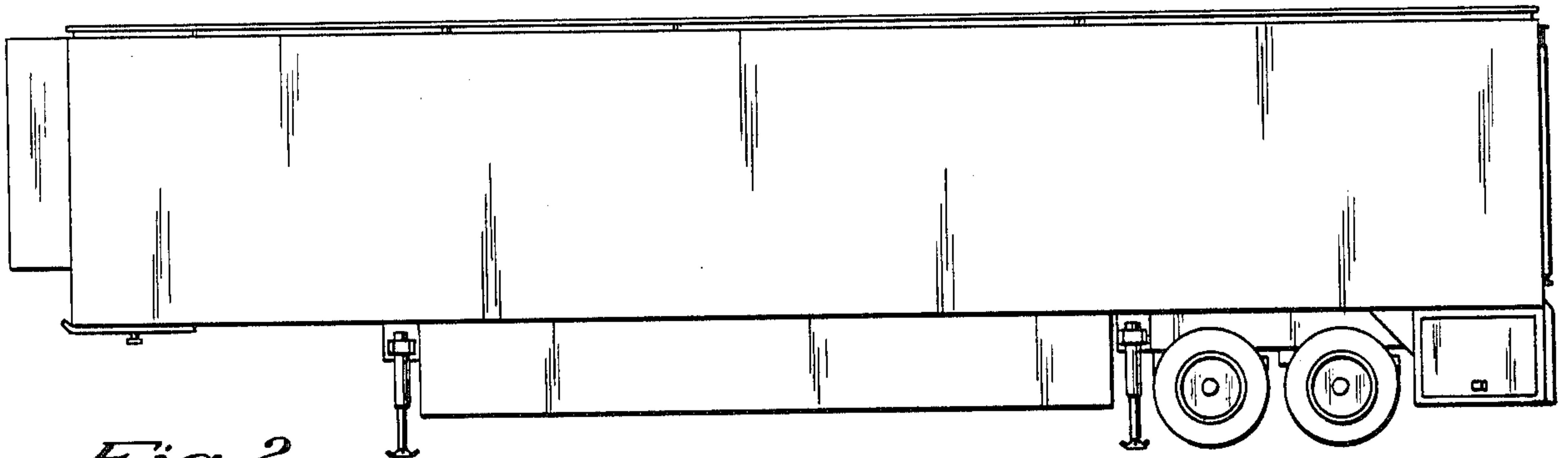

Fig. 2

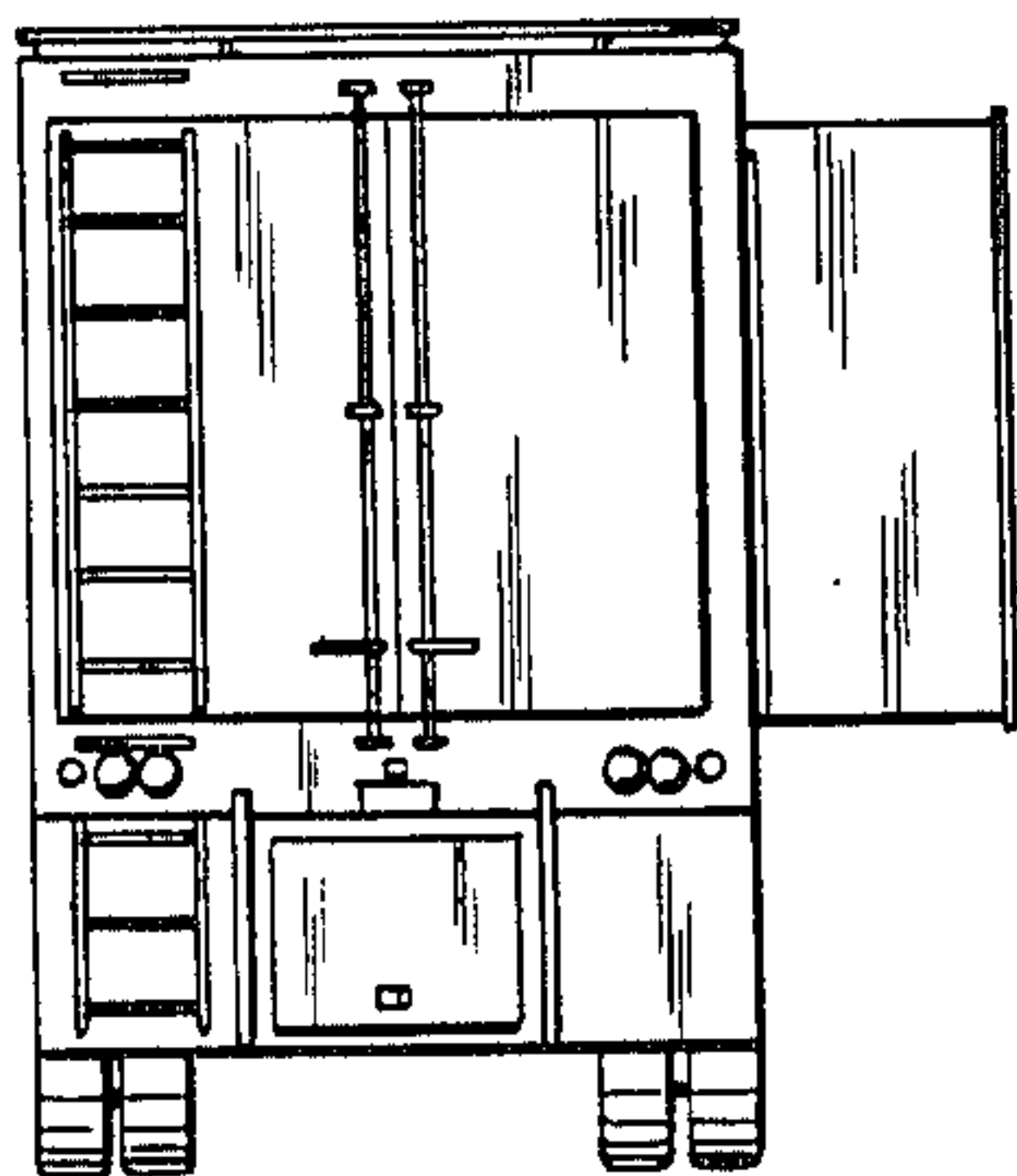

Fig. 5

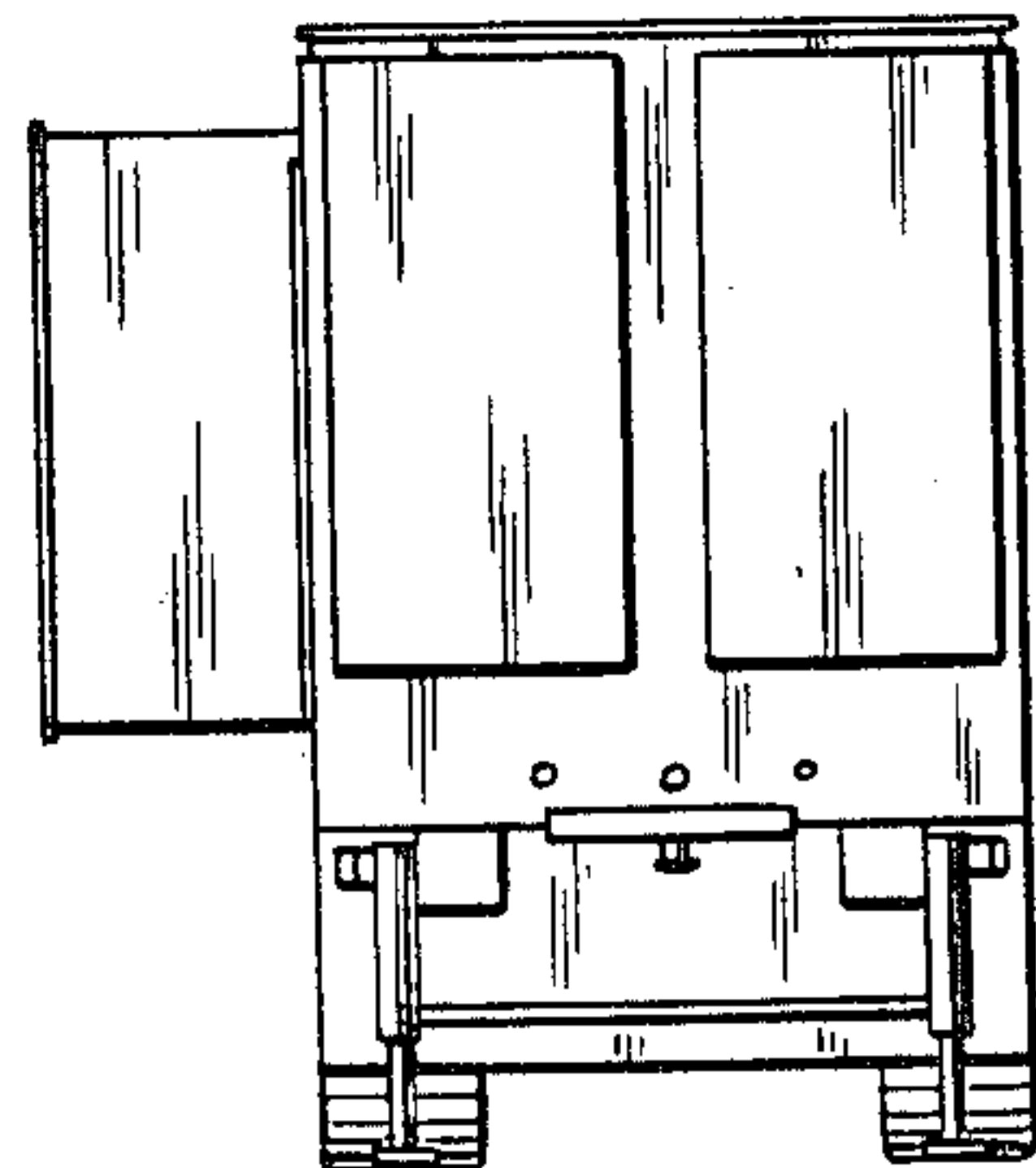

Fig. 4

Fig. 8

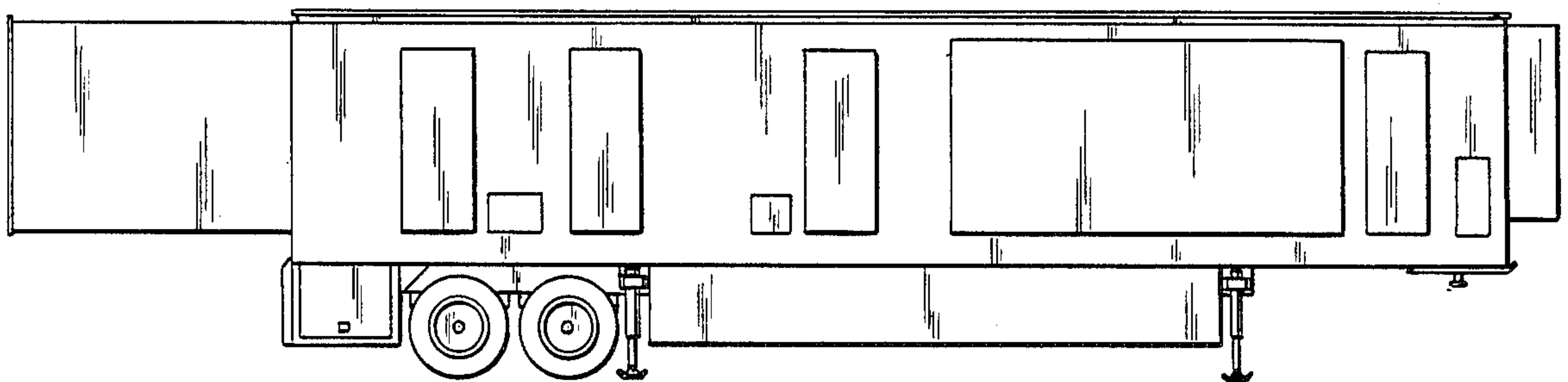

Fig. 6

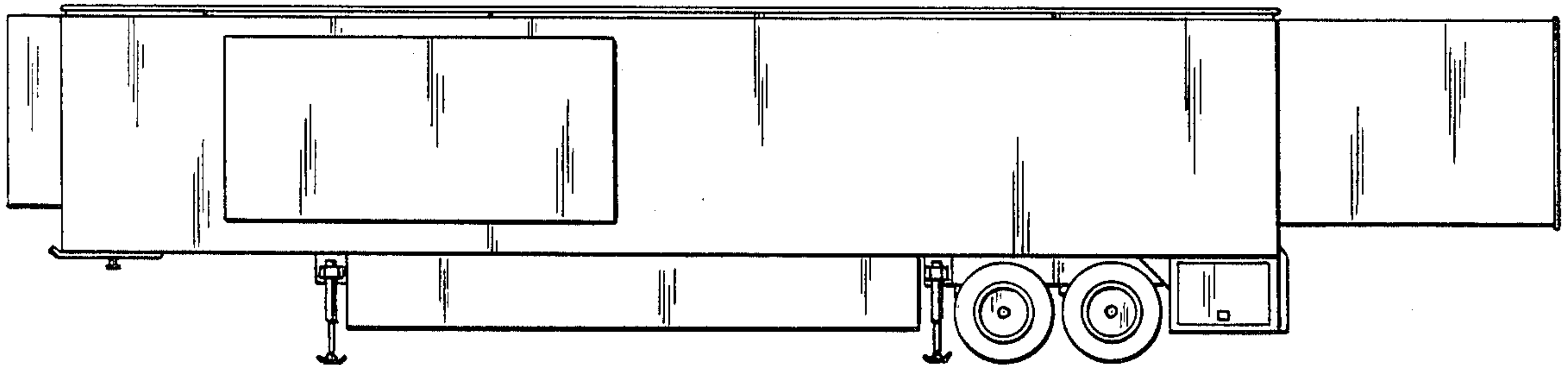

Fig. 7

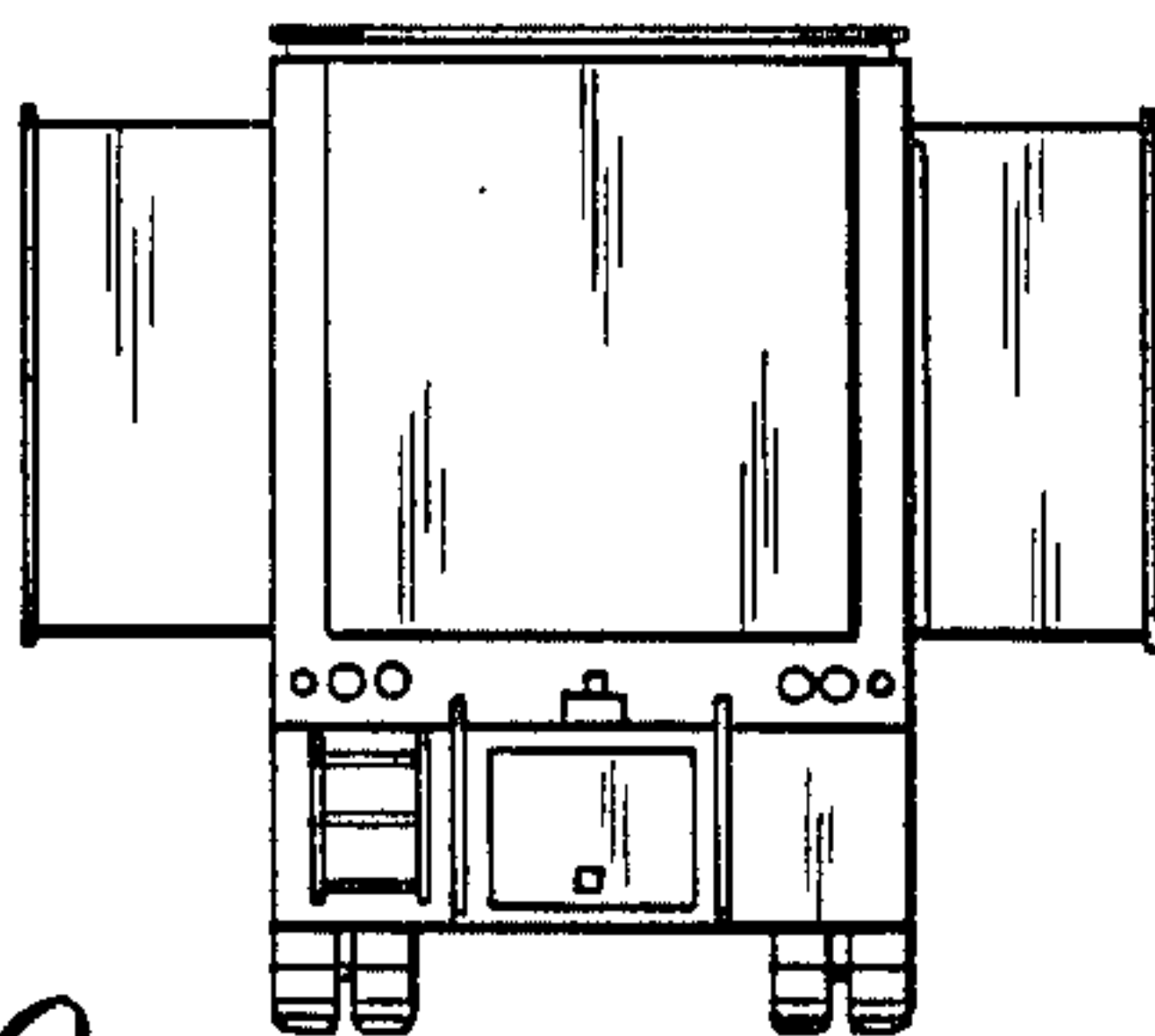

Fig. 10

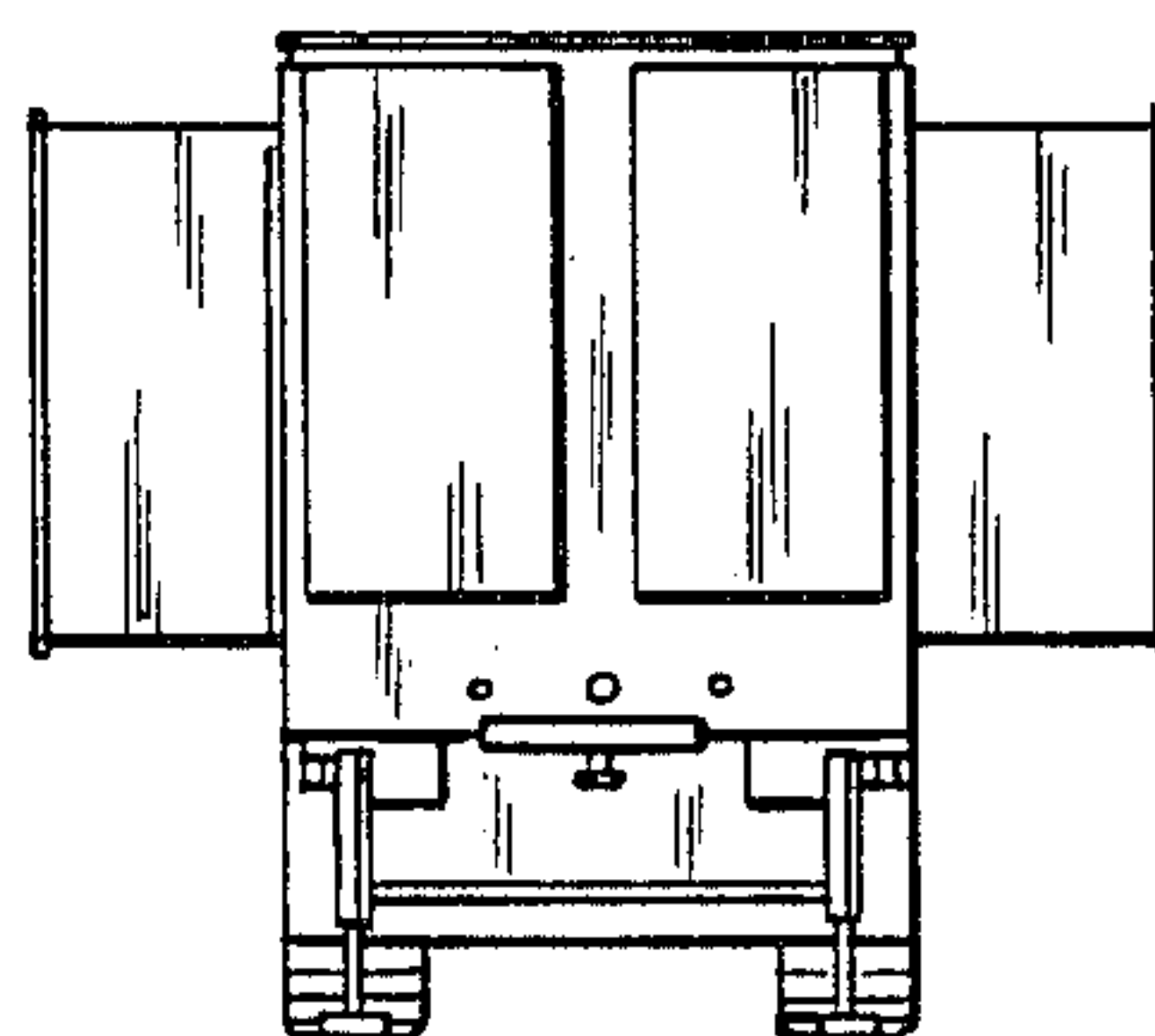

Fig. 9