

[54] SHOE SOLE

[75] Inventors: Gary Zuidema, Rohnert Park; John Schelling, Orinda; Steve Dodds, Novato, all of Calif.

[73] Assignee: The Donner Mountain Corporation, Marlboro, Mass.

[**] Term: 14 Years

[21] Appl. No.: 127,693

[22] Filed: Dec. 2, 1987

[52] U.S. Cl. D2/320

[58] Field of Search D2/264, 265, 269, 274, D2/268, 308-314, 317-321; 36/1, 1.5, 25 R, 28, 29, 32 R, 34 R, 35 R, 36 R, 37, 43, 59 R, 59 C, 100-106, 112-116, 132, 136

[56] References Cited

U.S. PATENT DOCUMENTS

- D. 266,287 9/1982 Blissett et al. D2/320
- D. 292,946 12/1987 Stubblefield et al. D2/320
- D. 294,423 3/1988 Zuidema et al. D2/320
- D. 295,113 4/1988 Zuidema et al. D2/320
- 2,124,986 7/1938 Pipes D2/320 X

FOREIGN PATENT DOCUMENTS

- 533421 12/1954 Belgium 36/32 R
- 516051 8/1955 Canada .
- 2556612 7/1976 Fed. Rep. of Germany 36/32 R
- 327479 7/1935 Italy .
- 22191 of 1899 United Kingdom .

OTHER PUBLICATIONS

Boot and Shoe Recorder, 1/21/1922, p. 18-Sole & Heel at bottom.
Pro-Keds Tennis Catalog 1975, Elite, p. 5.

Primary Examiner—Louis S. Zarfes
Attorney, Agent, or Firm—Saidman, Sterne Kessler & Goldstein

[57] CLAIM

The ornamental design for a shoe sole, as shown and described.

DESCRIPTION

FIG. 1 is a left side elevational view of a shoe sole showing our new design;
FIG. 2 is a right side elevational view thereof;
FIG. 3 is a bottom plan view thereof;
FIG. 4 is a front elevational view thereof; and
FIG. 5 is a rear elevational view thereof.
The broken line showing of a shoe upper in FIGS. 1-5 and the area within are environmental only and form no part of the claimed design.

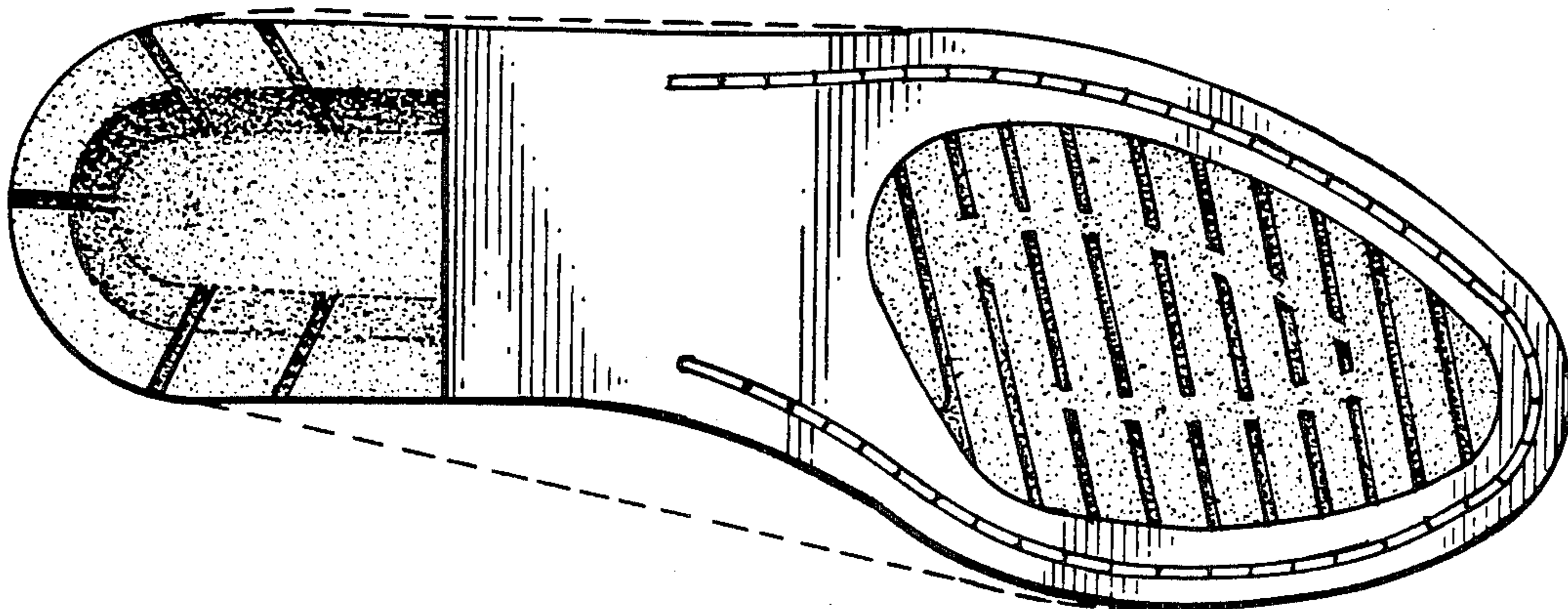

FIG. 1.

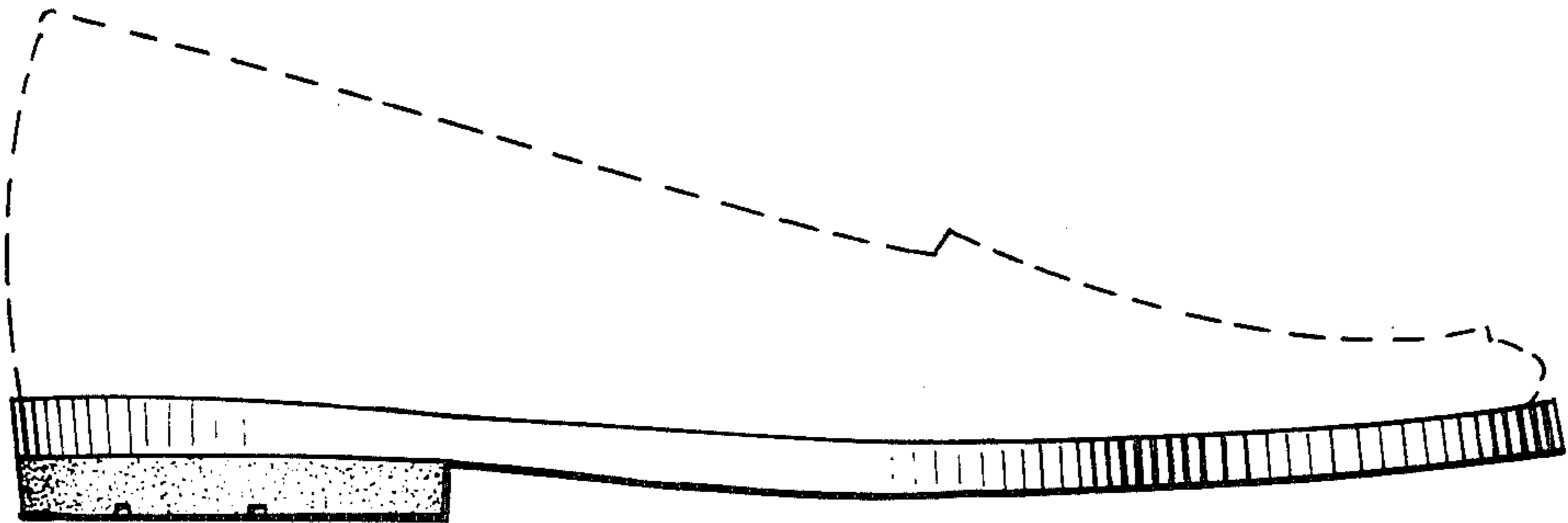

FIG. 2.

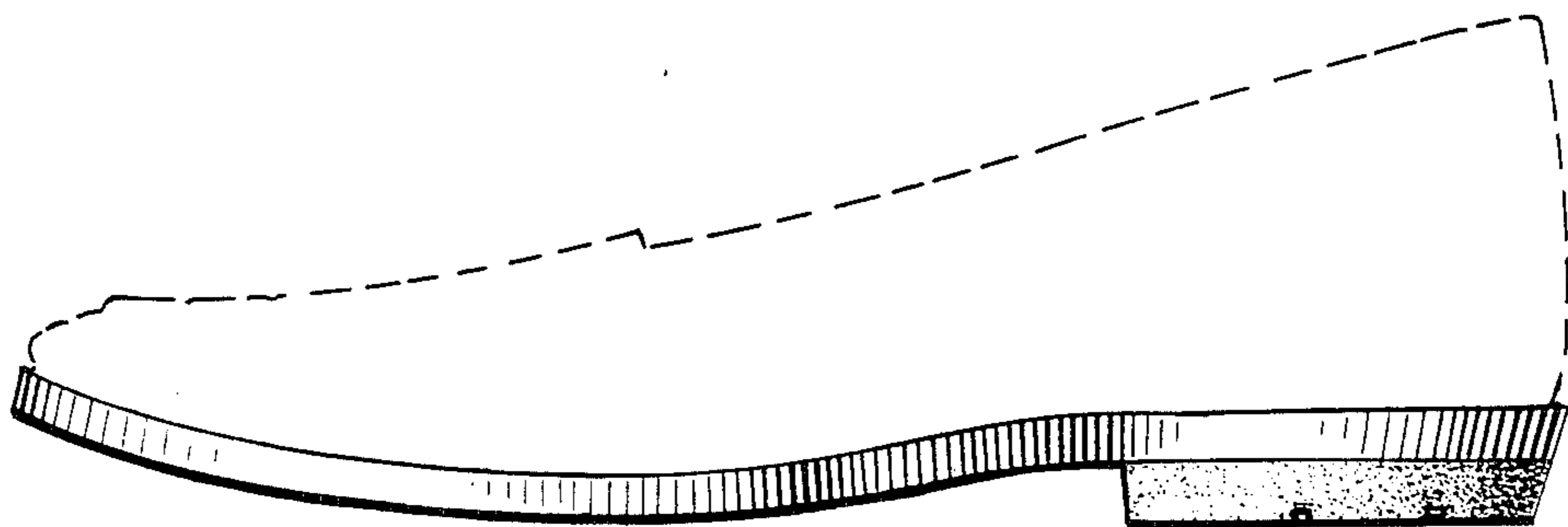

FIG. 3.

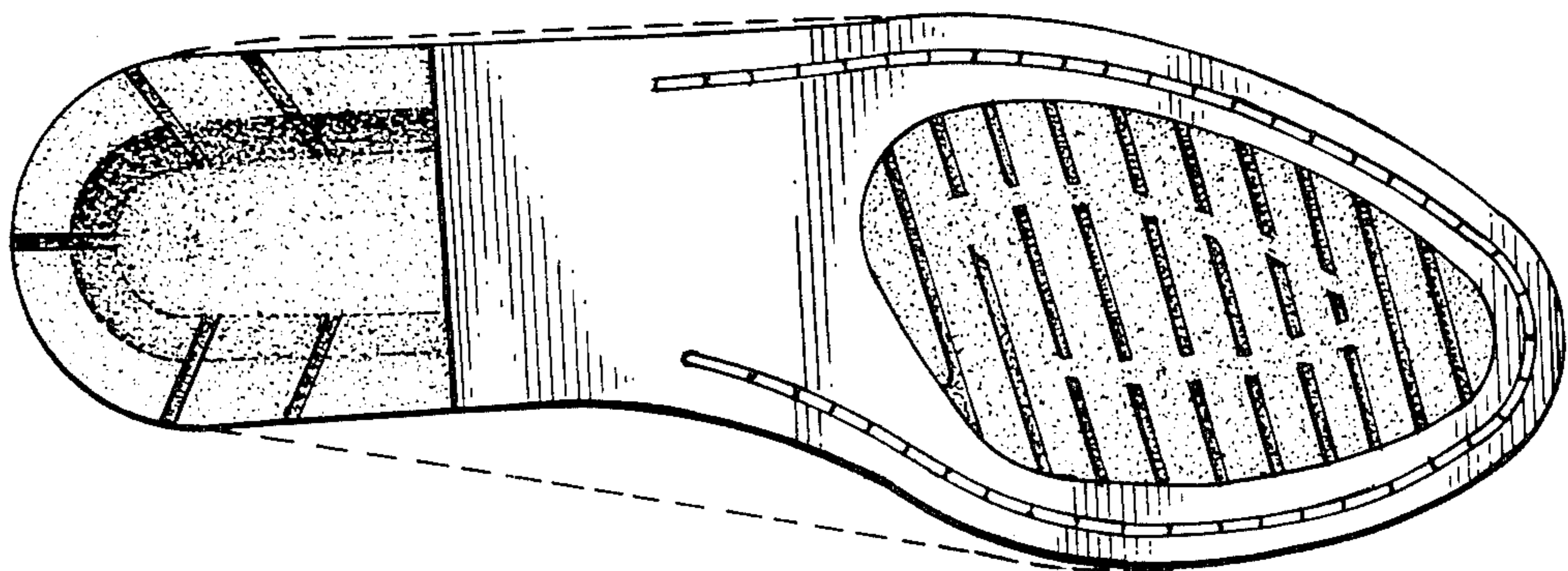

FIG. 4.

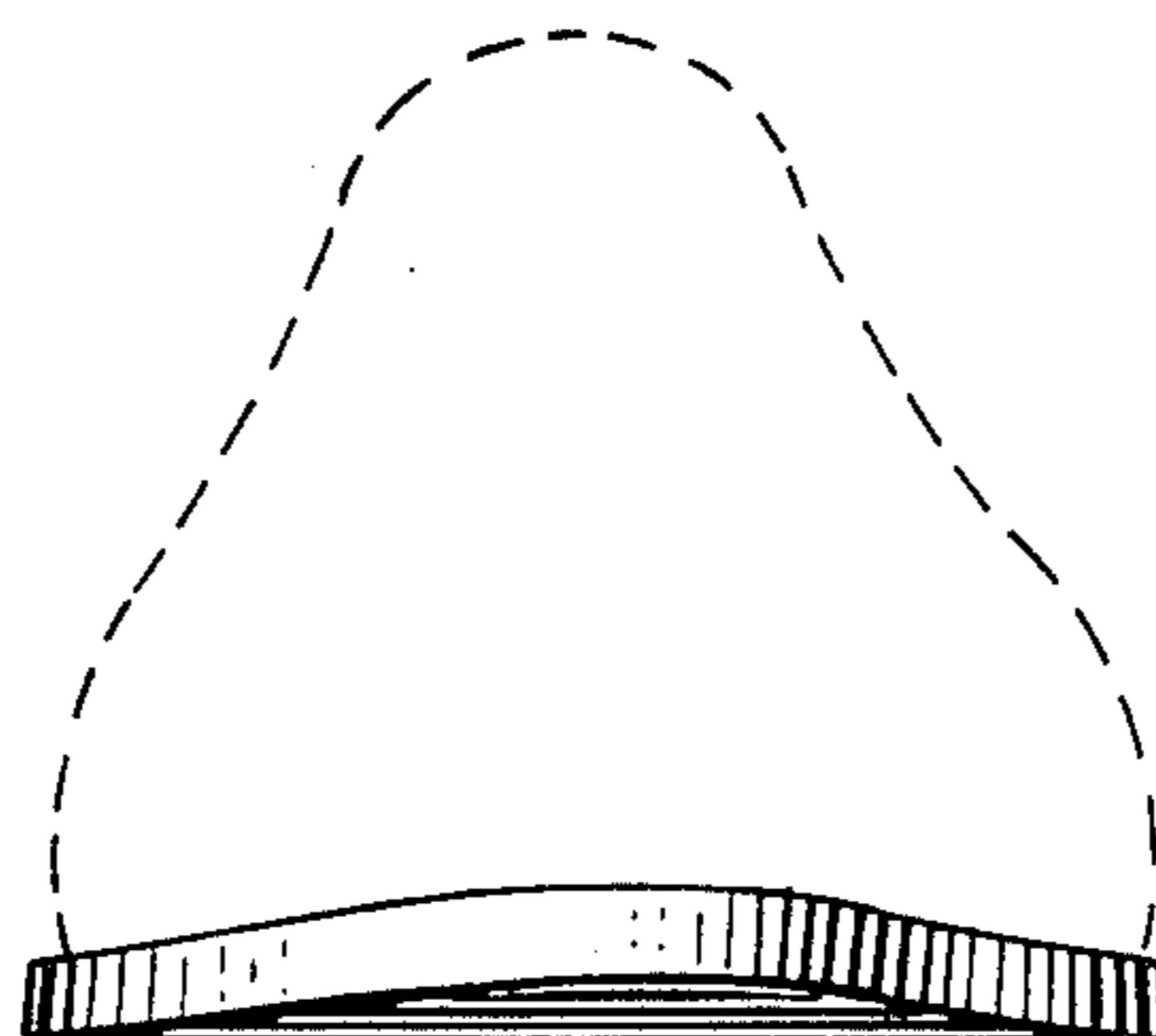

FIG. 5.

