

[54] **MOTEL BUILDING**

[75] **Inventor: Monica P. Subtirelu, Columbus, Ohio**

[73] **Assignee: Cardinal Industries, Inc., Columbus, Ohio**

[\*\*] **Term: 14 Years**

[21] **Appl. No.: 920,877**

[22] **Filed: Oct. 20, 1986**

[52] **U.S. Cl. .... D25/22**

[58] **Field of Search ..... D25/1, 17, 22, 33**

[56] **References Cited**

**U.S. PATENT DOCUMENTS**

- D. 219,961 2/1971 Saunders ..... D25/22
- D. 255,156 5/1980 Subtirelu ..... D25/22
- D. 274,756 7/1984 Marty et al. .... D25/22

*Primary Examiner*—A. Hugo Word

*Attorney, Agent, or Firm*—Porter, Wright, Morris & Arthur

[57] **CLAIM**

The ornamental design for a motel building, as shown and described.

**DESCRIPTION**

FIG. 1 is a front elevational view of a motel building according to my invention;  
 FIG. 2 is a rear elevational view thereof;  
 FIG. 3 is an elevational view, on a relatively reduced scale, of one side of said motel building;  
 FIG. 4 is an elevational view, on the same scale as FIG. 3, of the opposite side of said motel building;  
 FIG. 5 is a top plan view, on the same scale as FIGS. 3 and 4, of said motel building;  
 FIG. 6 is a fragmentary elevational view, on the same scale as FIGS. 1 and 2, of a portion of the side shown in FIG. 3;  
 FIG. 7 is a front elevational view, similar to FIG. 1, of a modified motel building according to my invention; and  
 FIG. 8 is a fragmentary side elevational view, similar to FIG. 6, of the modified structure shown in FIG. 7.

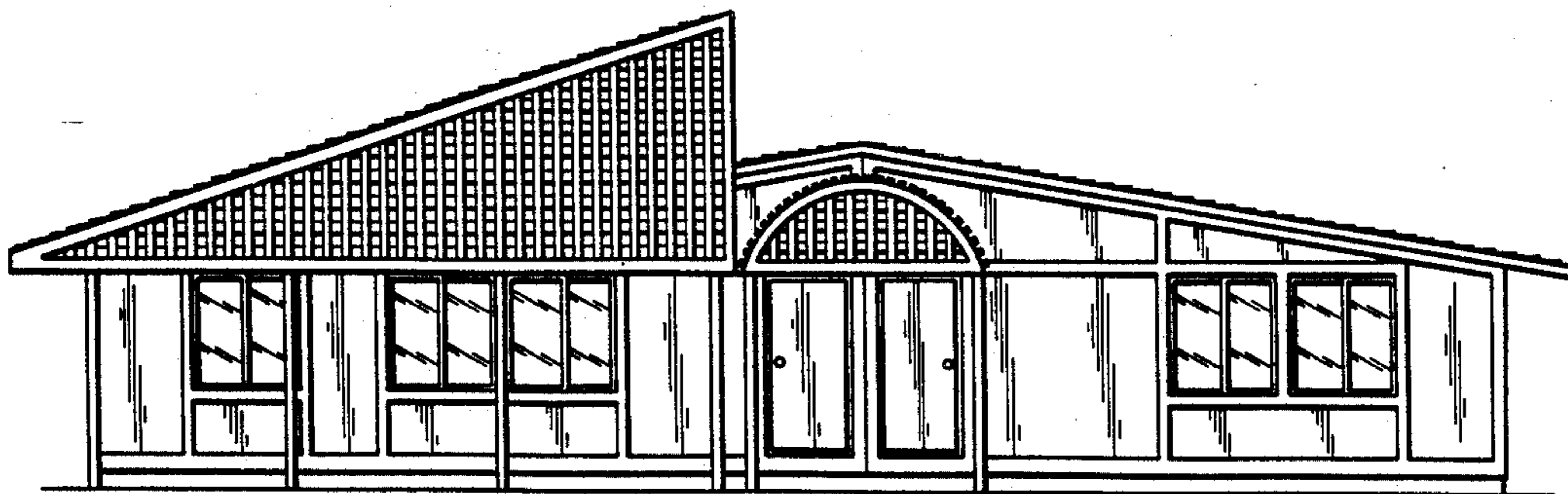

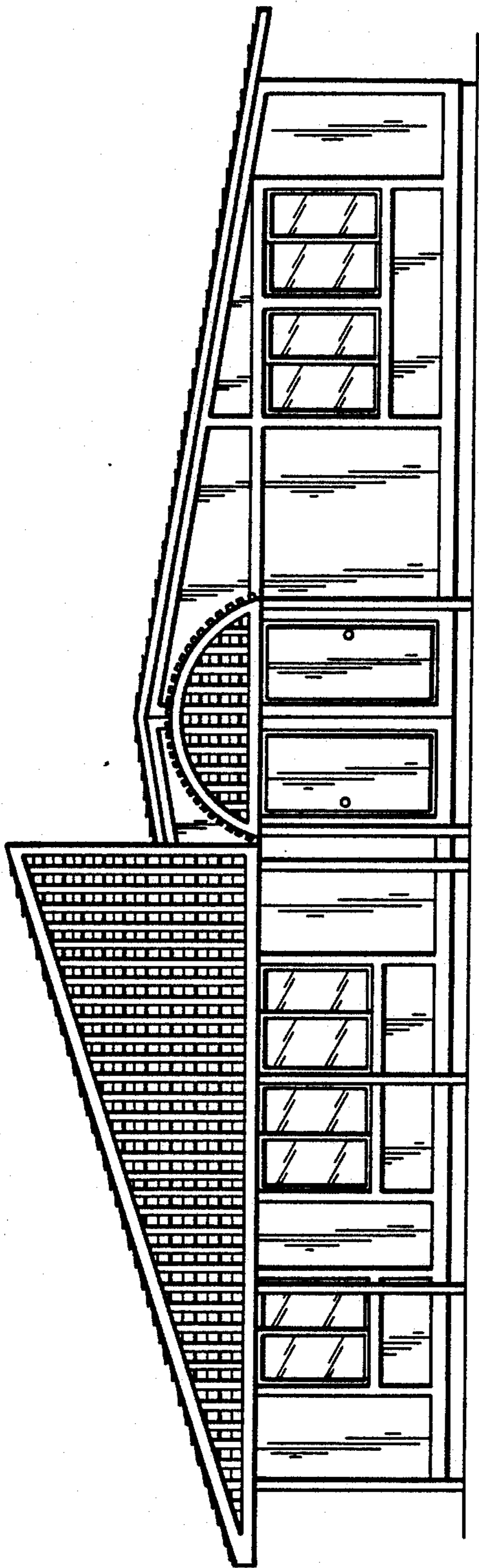

FIG. 1

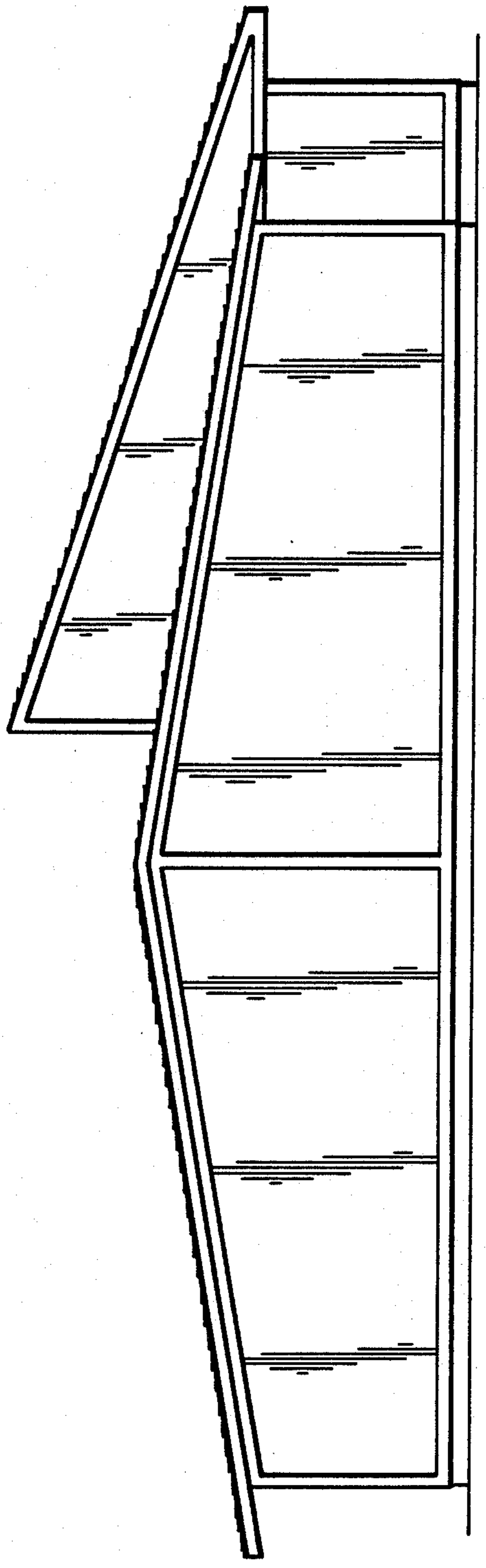

FIG. 2

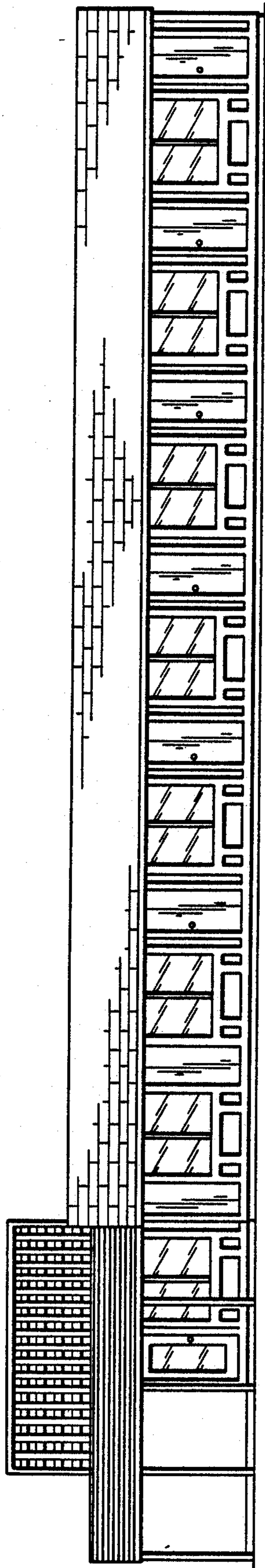

FIG. 3

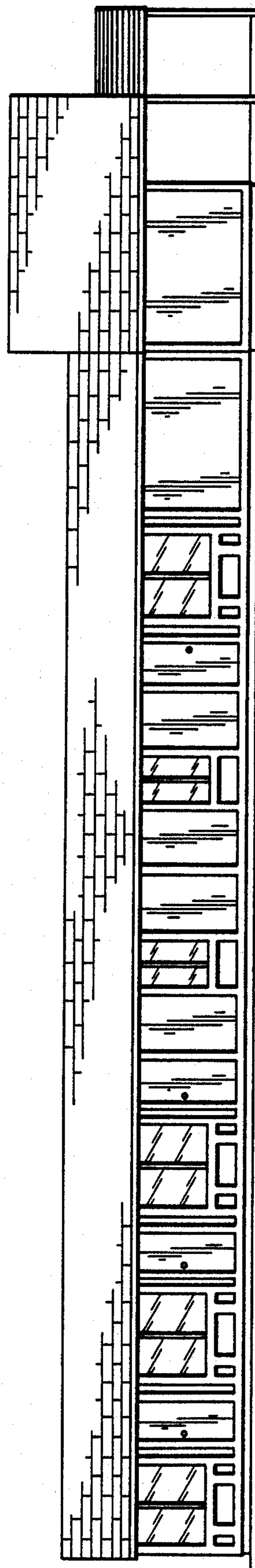
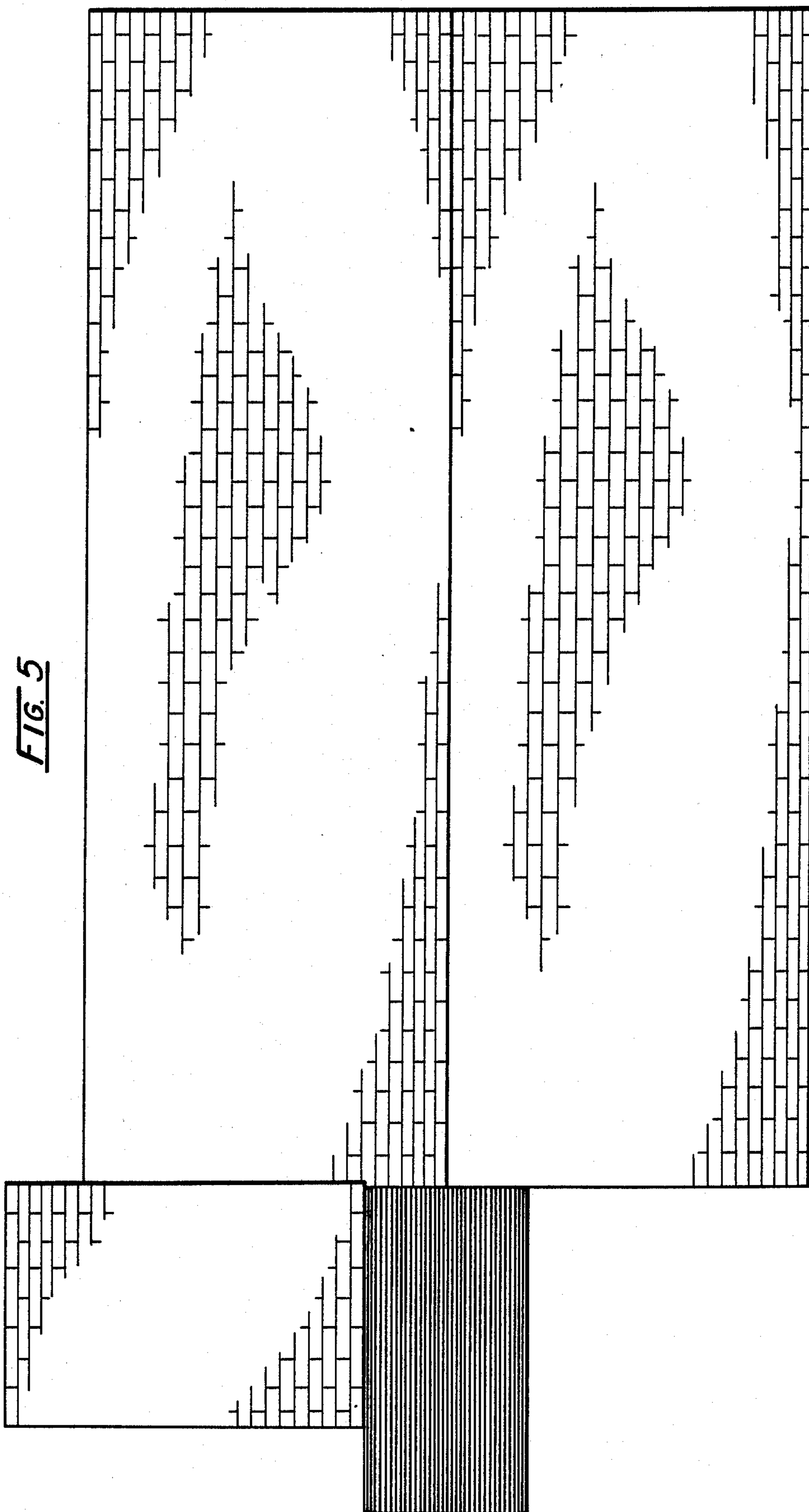

FIG. 4



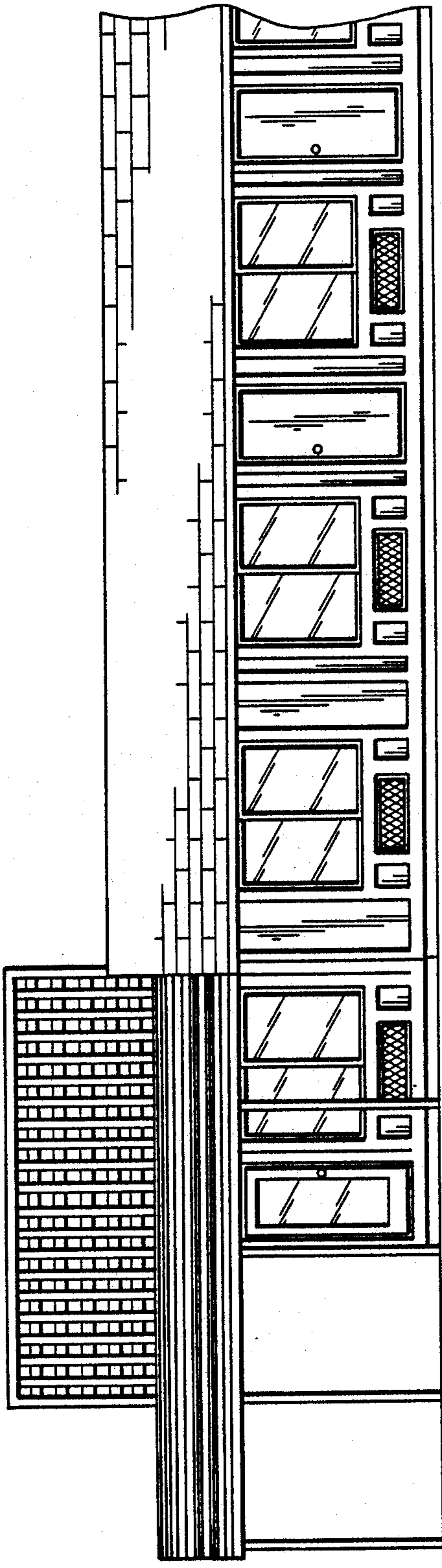

FIG. 6

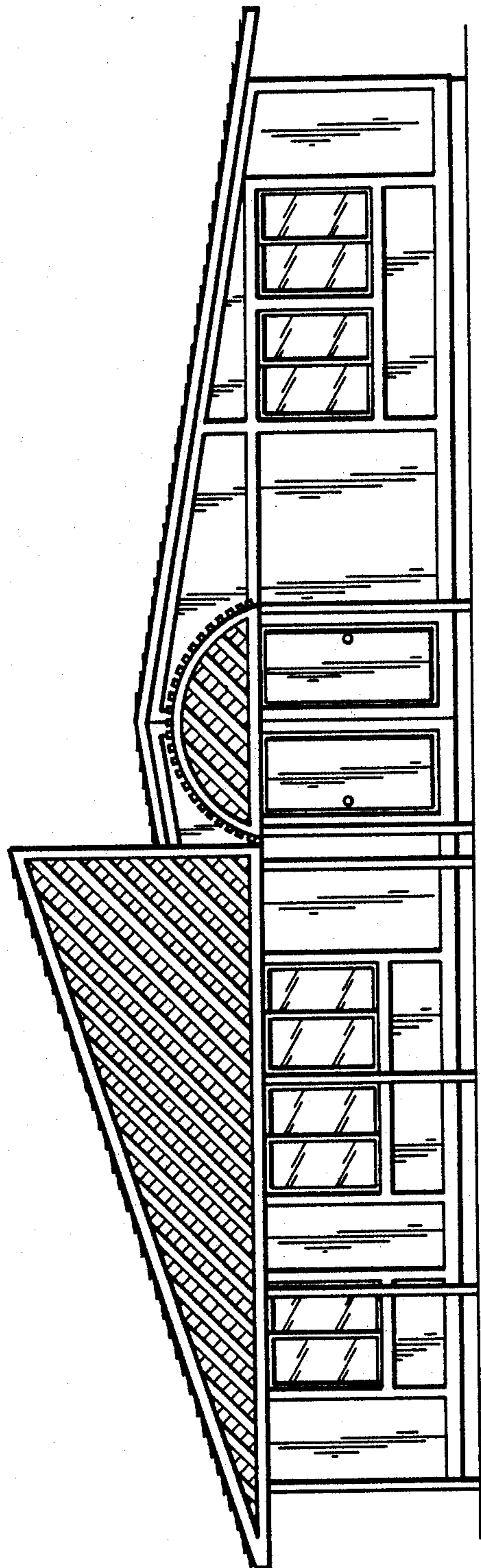

FIG. 7

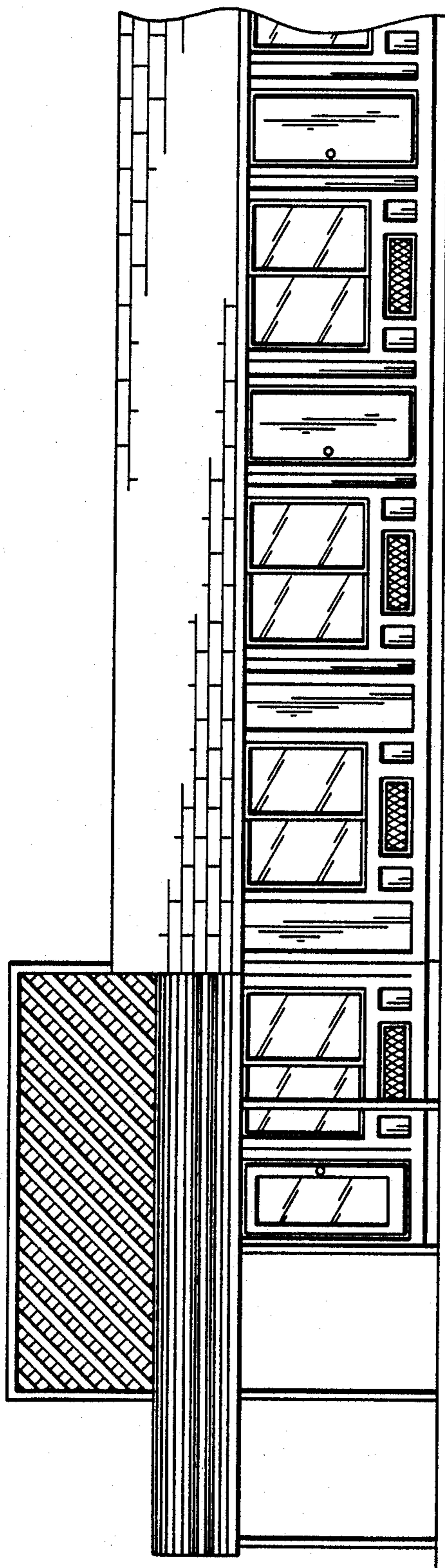

FIG. 8