

[54] HOTEL

[75] Inventors: Jeffrey L. Cutberth; Robert R. Cline; Milosay Cekic, all of Austin, Tex.

[73] Assignee: AmeriSuites, Inc., Austin, Tex.

[**] Term: 14 Years

[21] Appl. No.: 806,390

[22] Filed: Dec. 9, 1985

[52] U.S. Cl. D25/1; D25/22

[58] Field of Search D25/1, 22, 23, 24, 25, D25/26

[56] References Cited

U.S. PATENT DOCUMENTS

D. 255,269 6/1980 McAllister et al. D25/22 X

Primary Examiner—A. Hugo Word
Attorney, Agent, or Firm—Arnold, White & Durkee

[57] CLAIM

The ornamental design for a hotel, as shown and described.

DESCRIPTION

FIG. 1 is a front perspective view of a hotel showing our new design and wherein the left two-story guest room building partially shown is identical to the right building shown therein;

FIG. 2 is a front elevational view of the entry building;

FIG. 3 is a rear elevational view of the entry building;

FIG. 4 is a top plan view of the entry building;

FIG. 5 is a side elevational view of the entry building;

FIG. 6 is a front elevational view of the two-story guest room building;

FIG. 7 is a rear elevational view of the two-story guest room building;

FIG. 8 is a top plan view of the two-story guest room building; and

FIG. 9 is a side elevational view of the two-story guest room building.

The broken line showing of ground lines and environmental structure is for illustrative purposes only and forms no part of the claimed design.

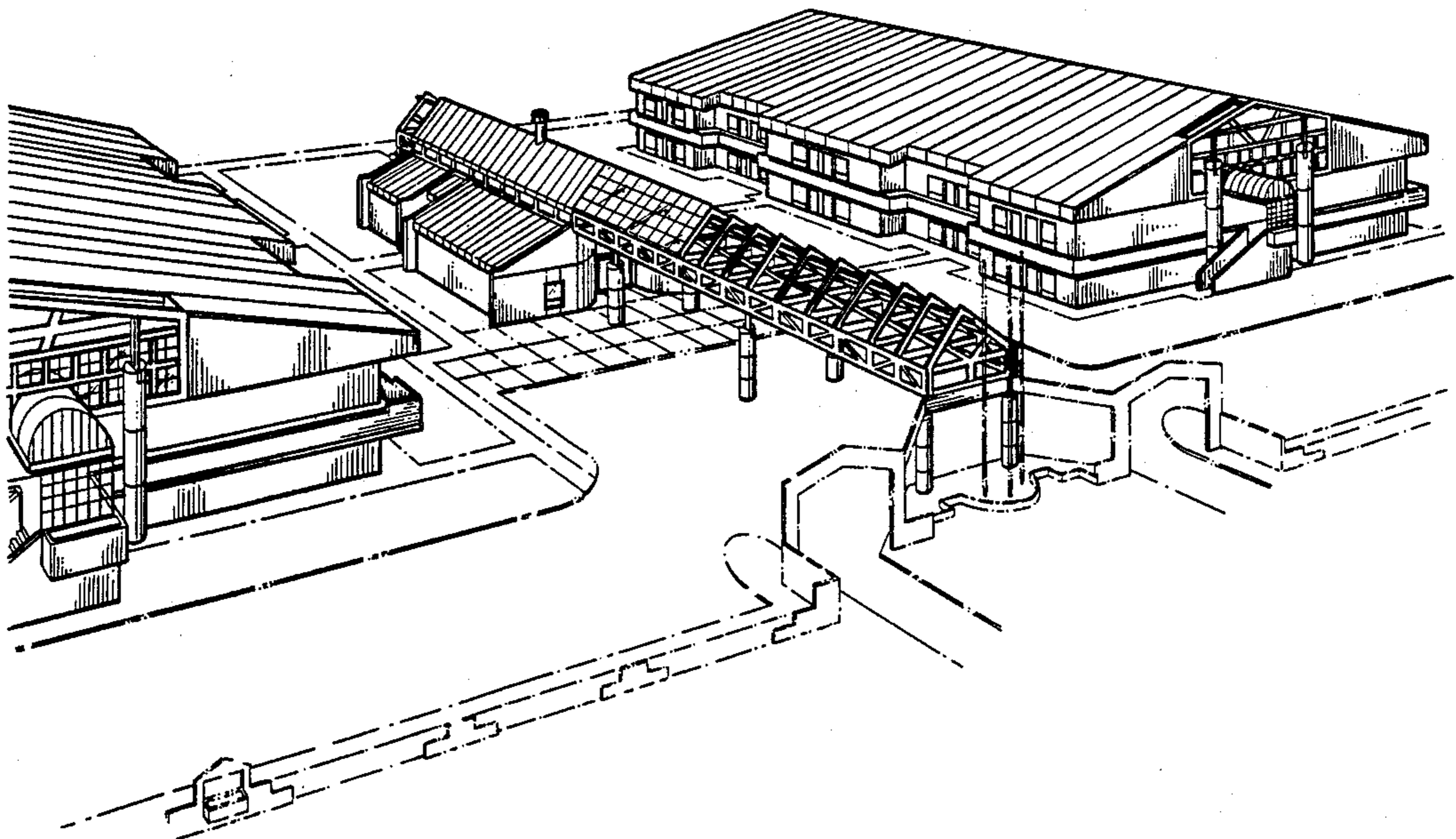

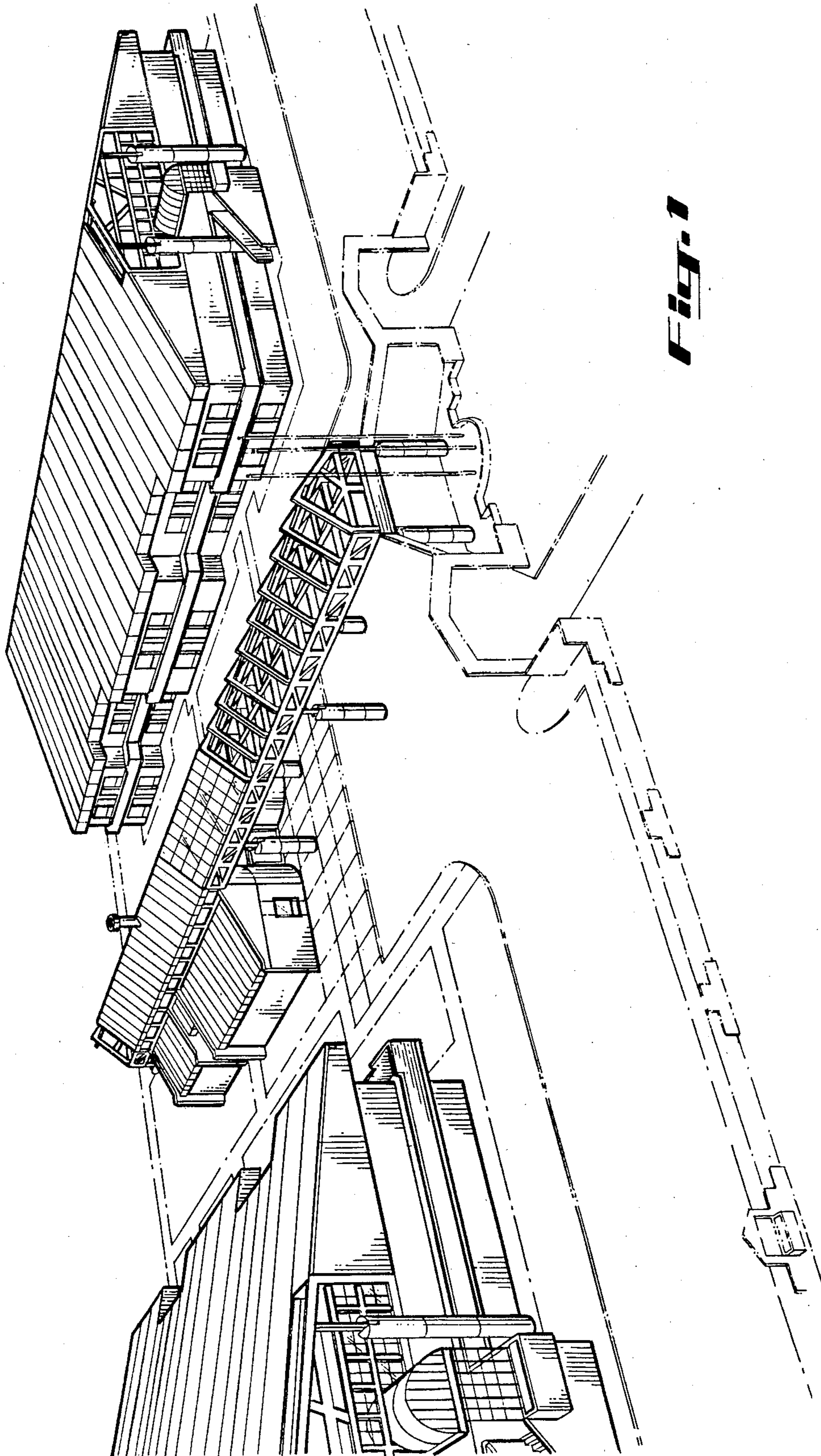
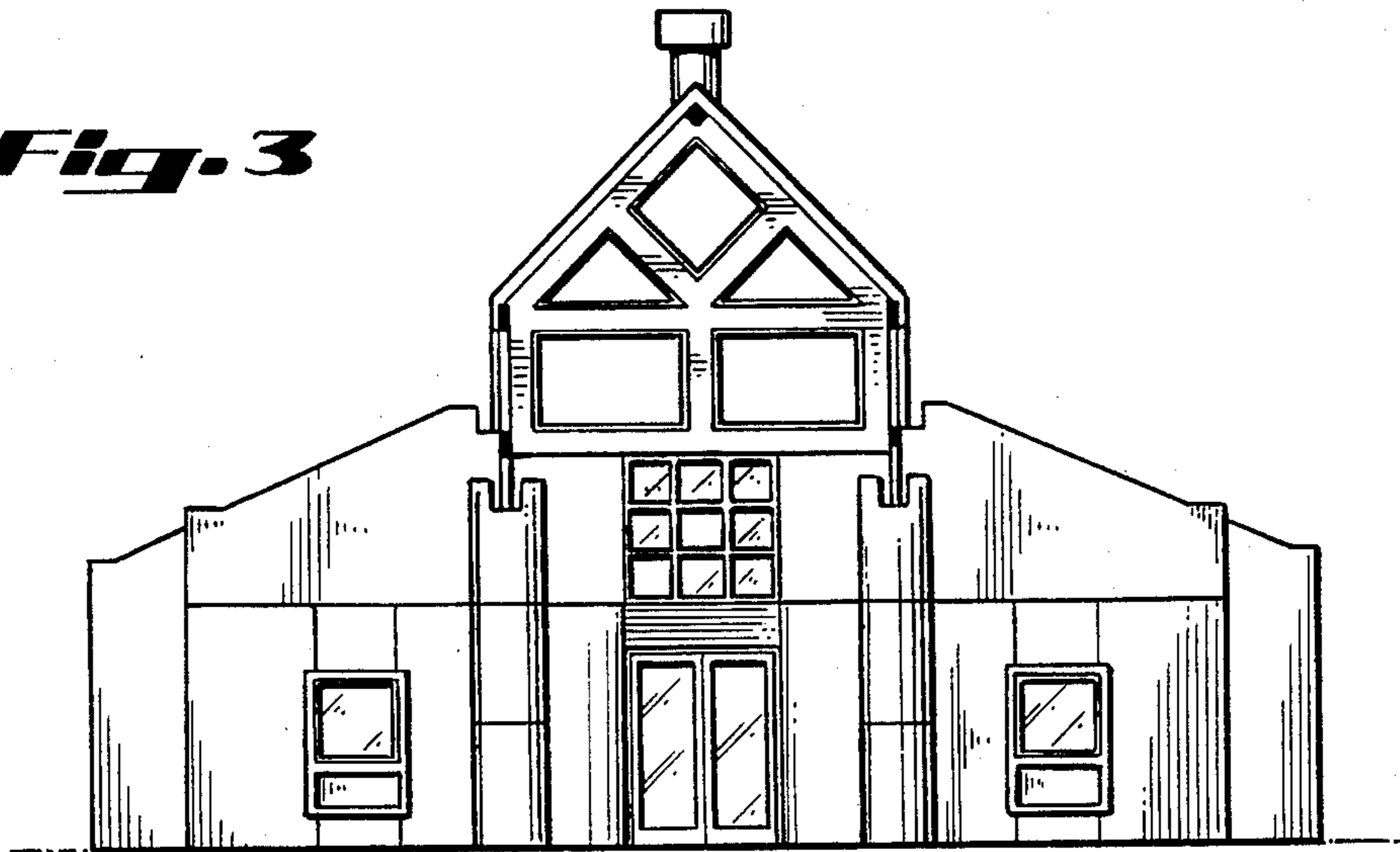

FIG. 1

Fig. 2



Fig. 3



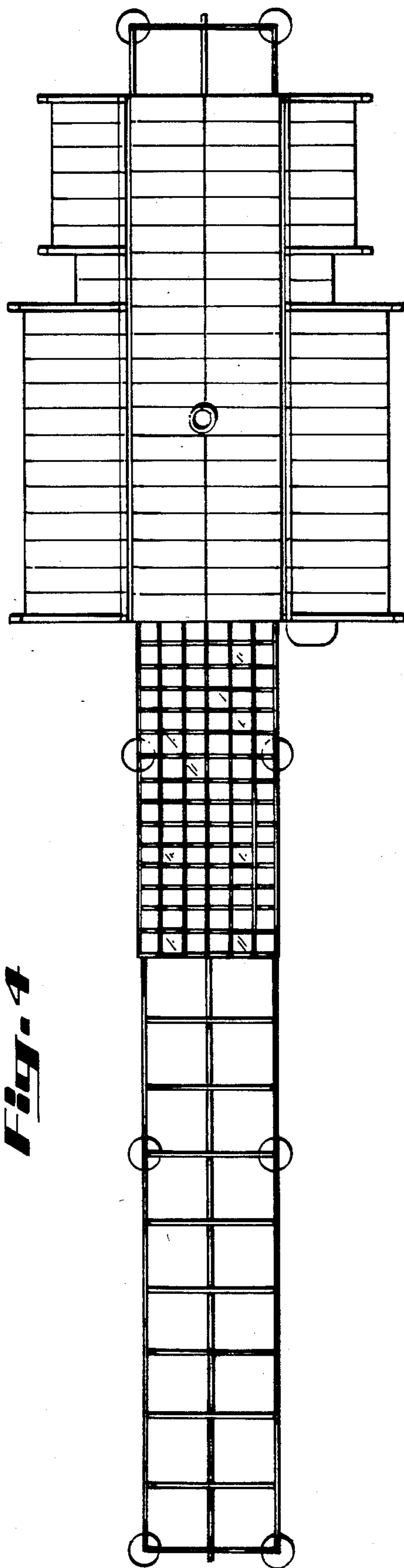

Fig. 4

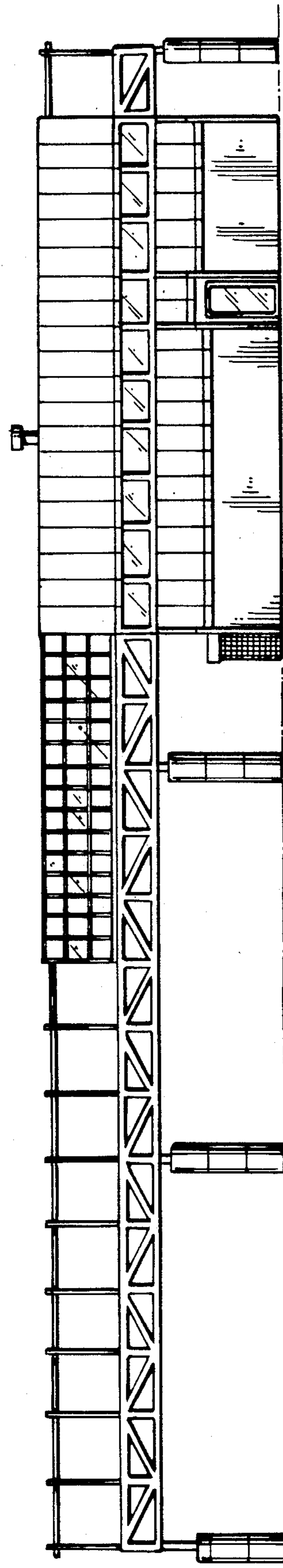

Fig. 5

Fig. 6

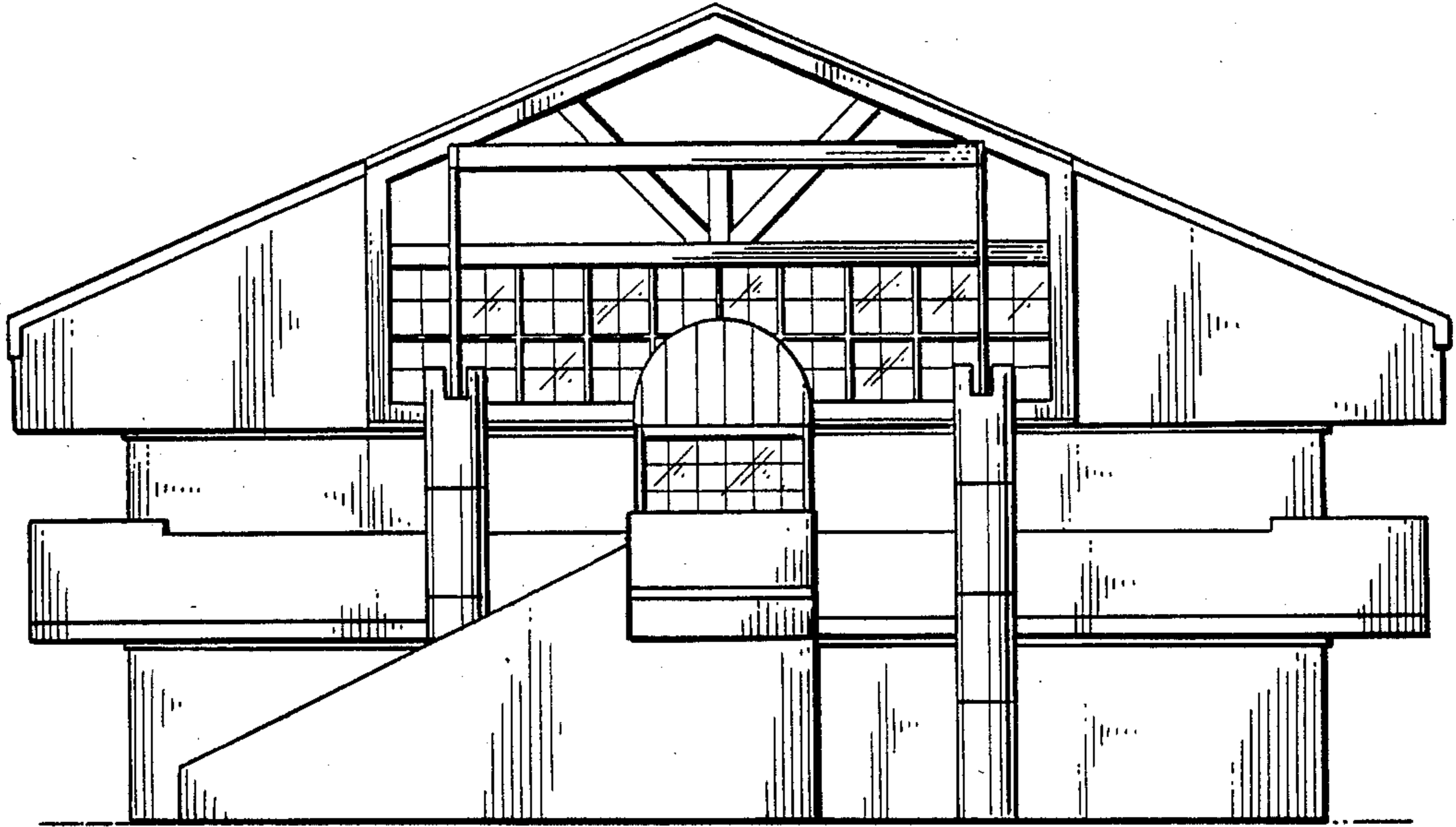
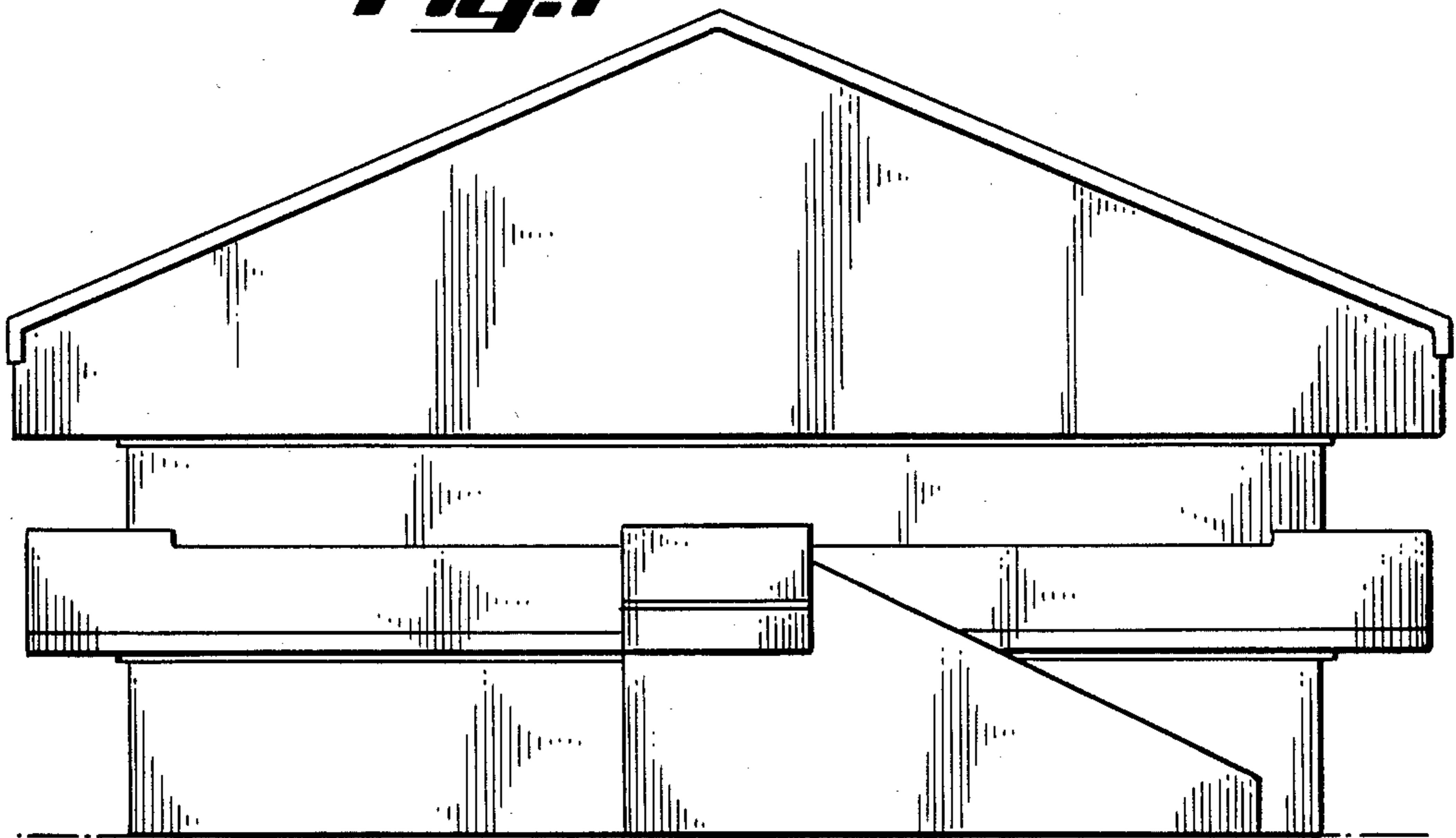

Fig. 7



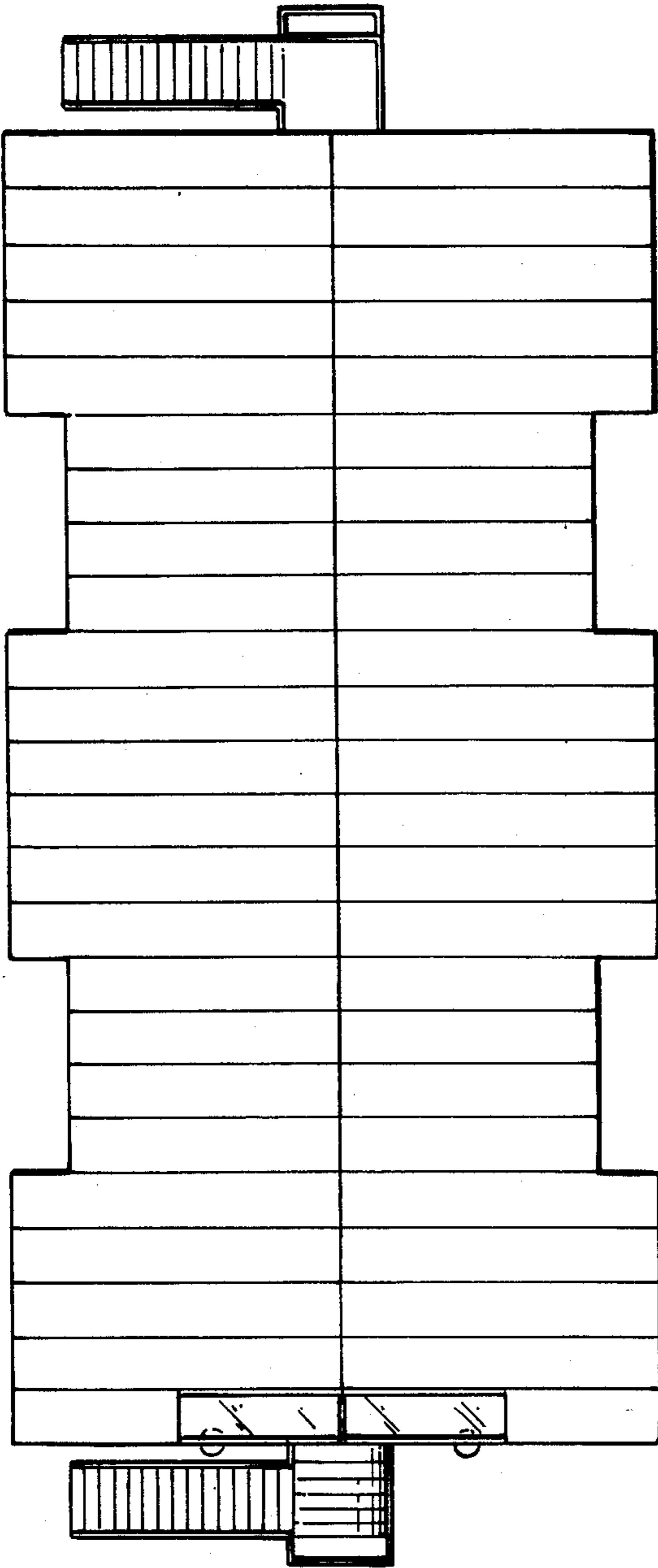

Fig. 8

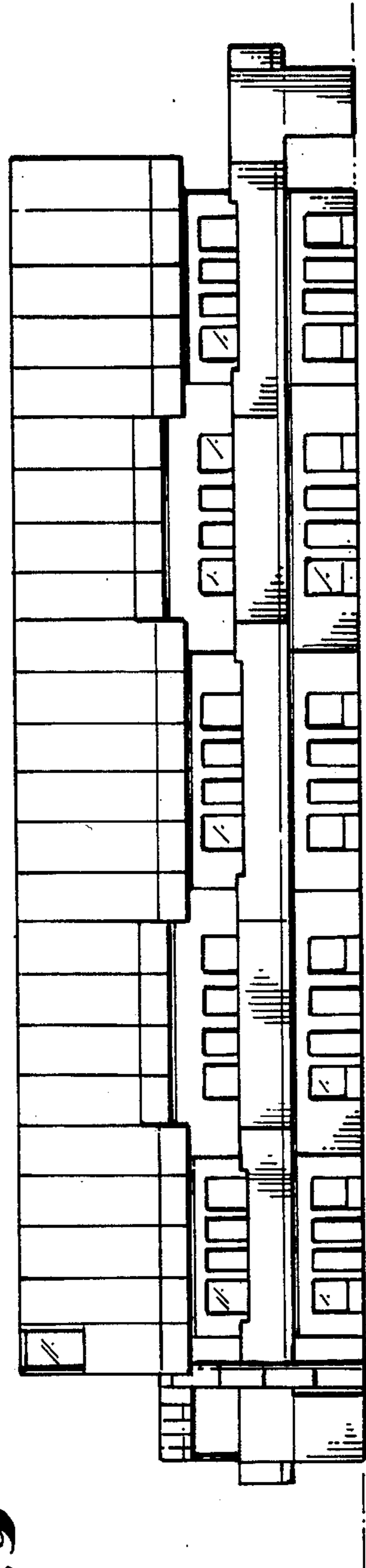

Fig. 9