

[54] PORTABLE PROJECTION TELEVISION

[75] Inventors: Benjamin Butler, Rockville; LeRoy S. Girson, Clarksburg, both of Md.

[73] Assignee: Theatervision, Inc., Rockville, Md.

[\*\*] Term: 14 Years

[21] Appl. No.: 816,112

[22] Filed: Jan. 3, 1986

[52] U.S. Cl. .... D14/128

[58] Field of Search ..... D14/77, 79-83, D14/99; 358/254, 255; 312/7.2

[56] References Cited

U.S. PATENT DOCUMENTS

- D. 163,206 5/1951 Klotz, Jr. .
- D. 172,790 8/1954 Houlihan ..... D14/82
- D. 186,335 10/1959 Harman ..... D14/80

- D. 262,881 2/1980 Inoue et al. .
- D. 277,577 2/1985 Sumino et al. .... D14/77
- 4,021,105 5/1977 Schubach ..... 353/119
- 4,237,493 12/1980 Appeldorn ..... 358/237

Primary Examiner—Melvin B. Feifer  
Assistant Examiner—Theodore M. Shooman  
Attorney, Agent, or Firm—Fleit, Jacobson, Cohn & Price

[57] CLAIM

The ornamental design for a portable projection television, as shown and described.

DESCRIPTION

FIG. 1 is a top plan view of a portable projection television showing an new design;  
FIG. 2 is a bottom plan view thereof;  
FIG. 3 is a front elevational view thereof;  
FIG. 4 is a left side view thereof, the right side being a mirror image and  
FIG. 5 is a rear elevational view thereof.

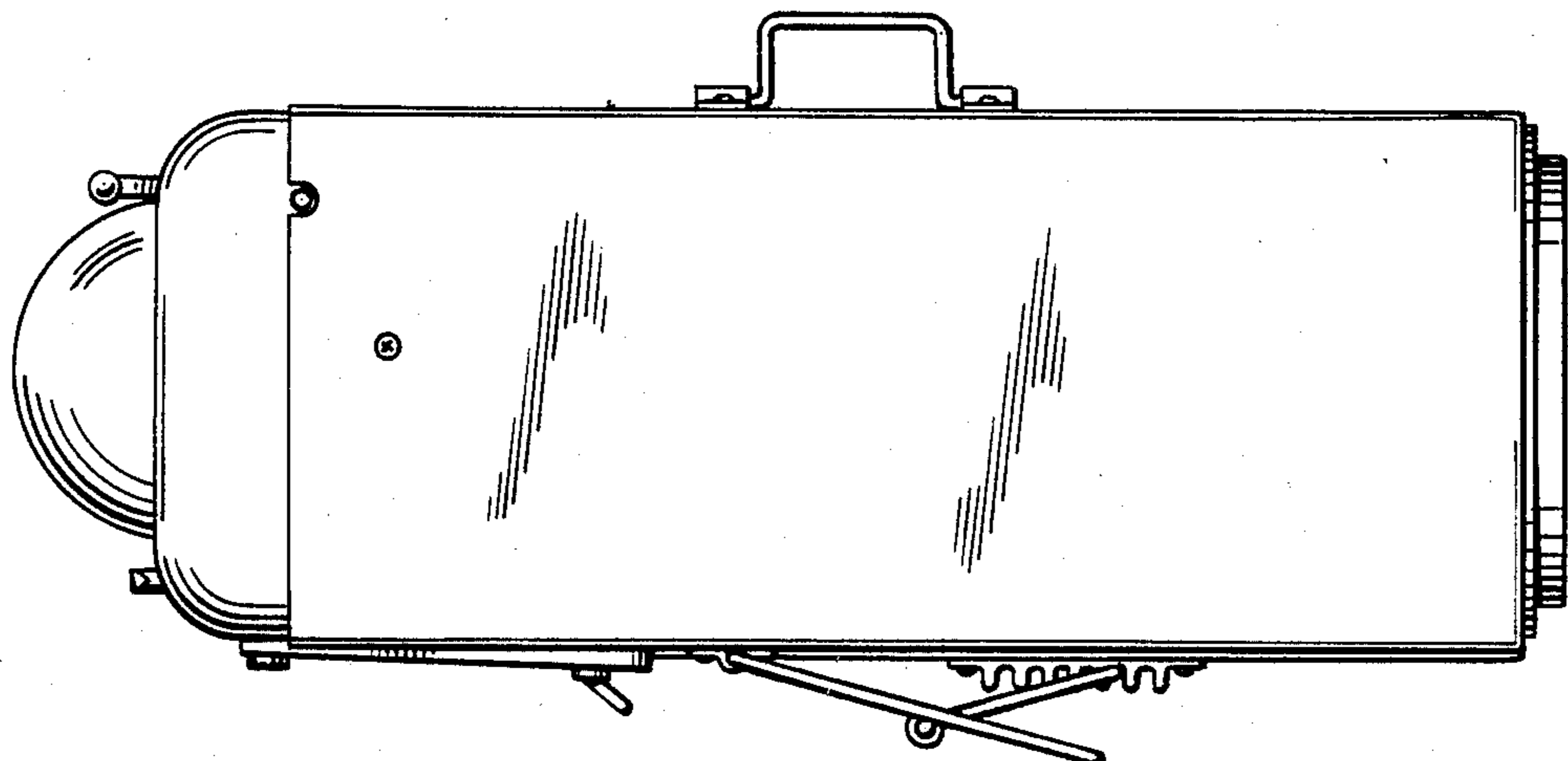
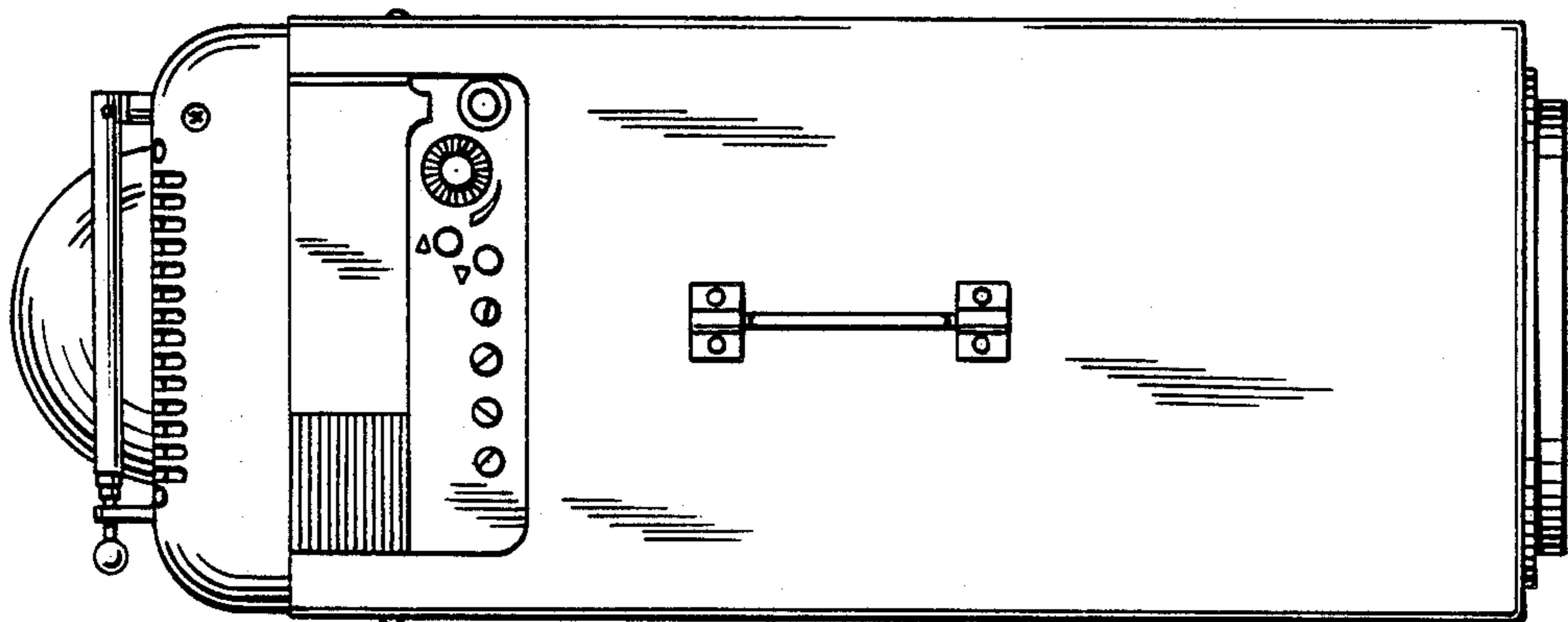

FIG. 1

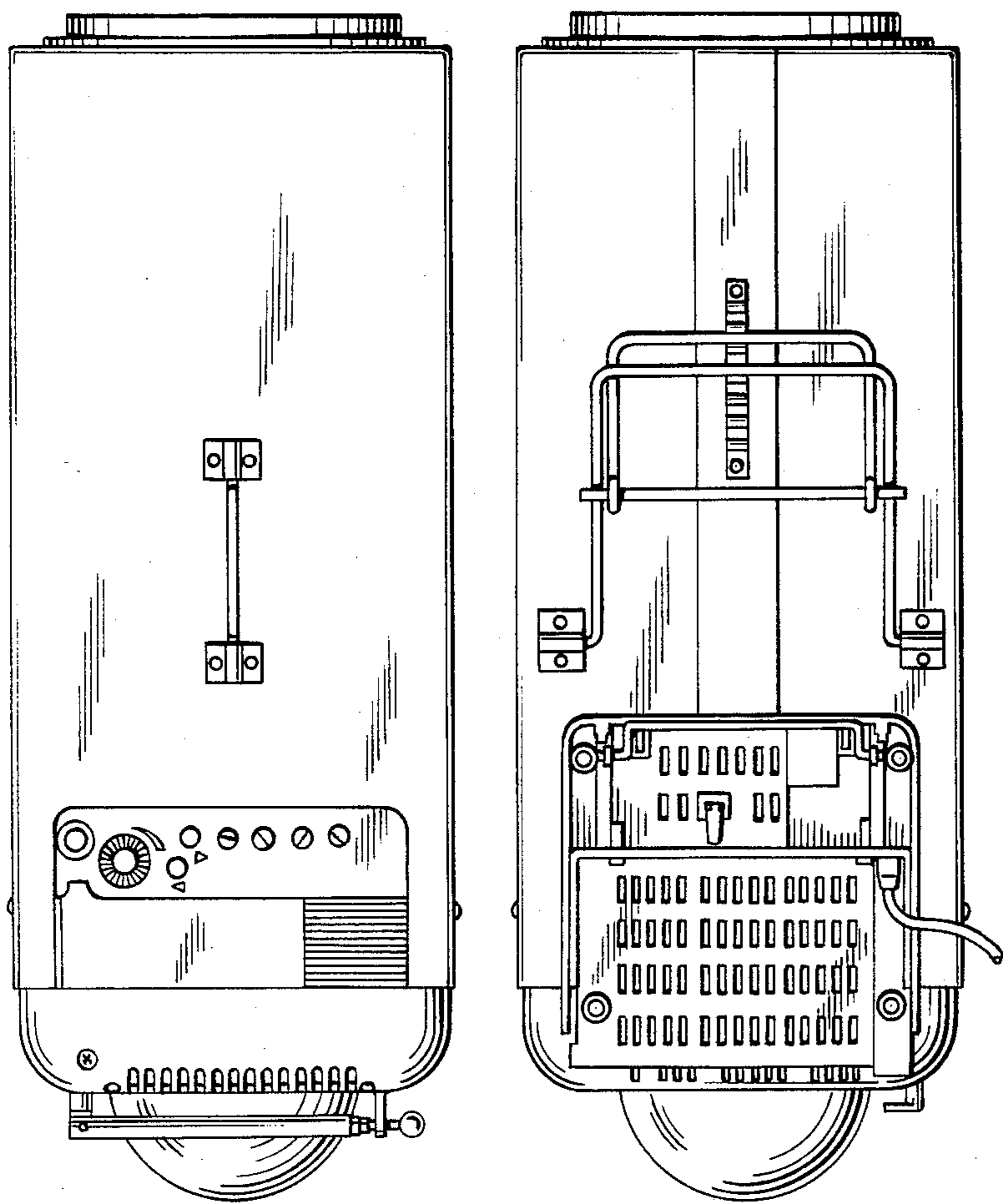

FIG. 3

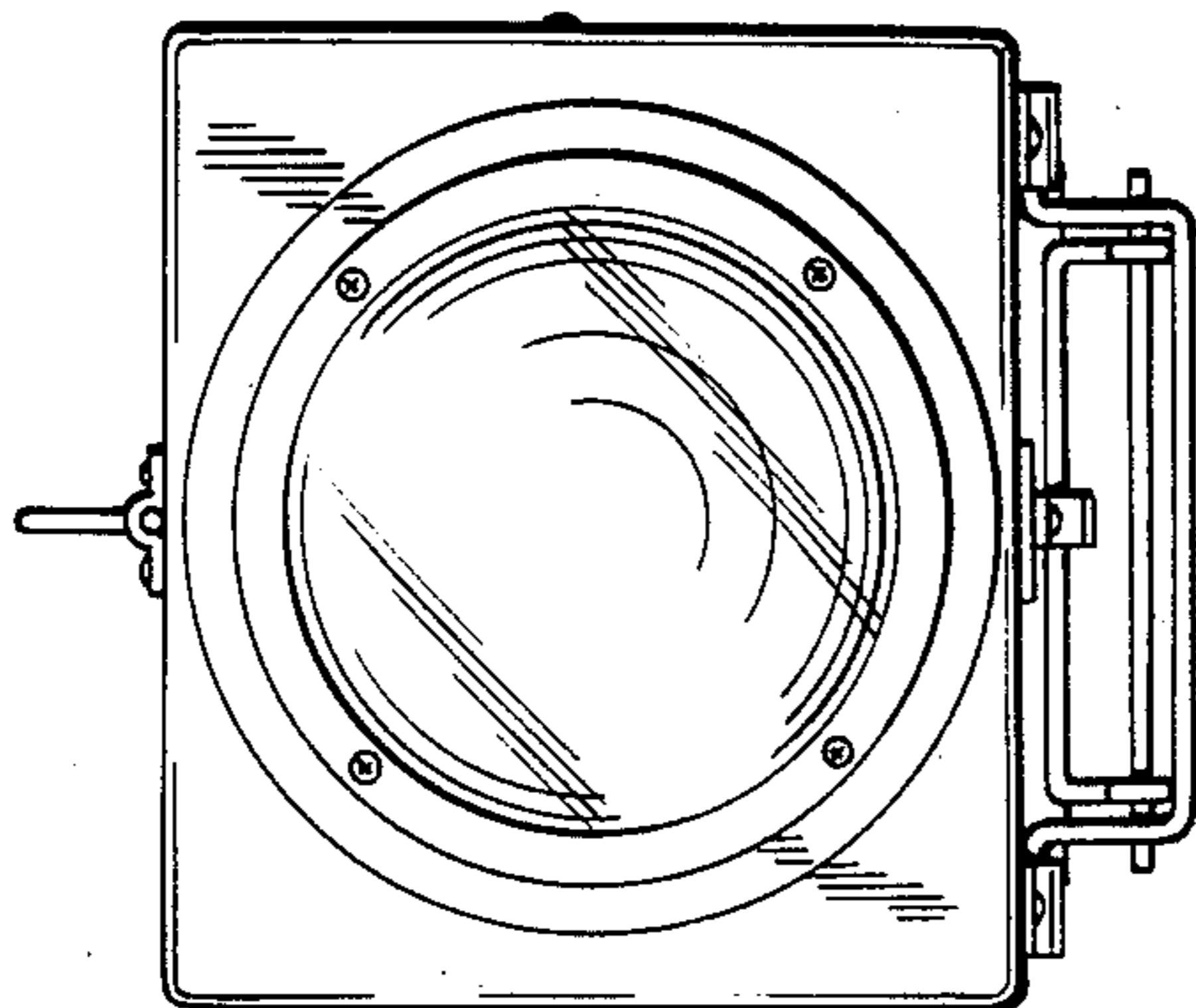

FIG. 2

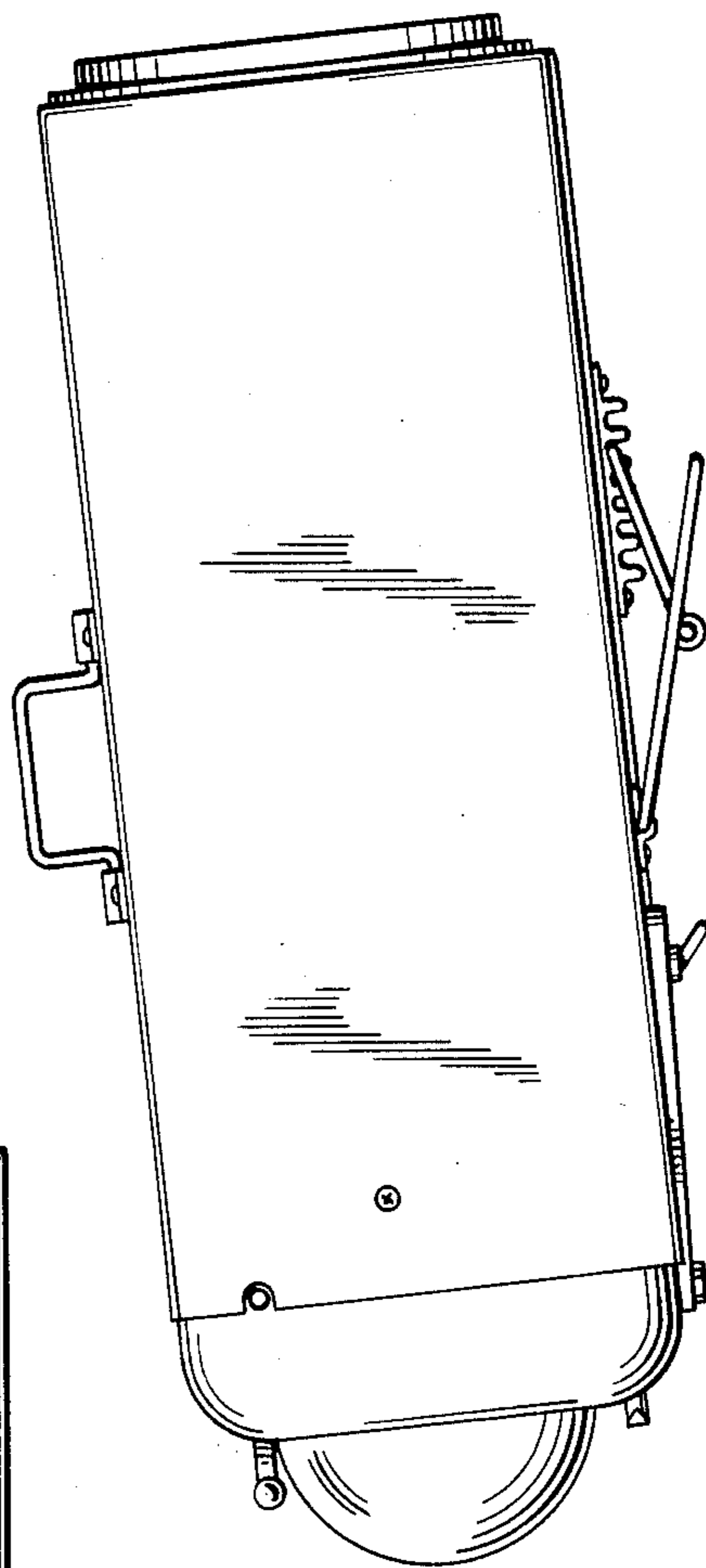

FIG. 4

FIG. 5

