

United States Patent [19]

Bates

[11] Patent Number: **Des. 299,787**

[45] Date of Patent: **** Feb. 14, 1989**

[54] **SOLE FOR CAST SHOE**

[76] Inventor: **Norman R. Bates**, 89 Niagara St.,
Unit 101, Toronto, Ontario, Canada,
M5V 1C3

[**] Term: **14 Years**

[21] Appl. No.: **847,041**

[22] Filed: **Mar. 28, 1986**

[52] U.S. Cl. **D2/319; D2/264**

[58] Field of Search **D2/264, 265, 270, 271,
D2/277, 308-314, 317-321; 36/2.6, 7, 5, 10,
11.5, 110, 25 R, 32 R, 59 R, 59 C, 106, 132, 136**

[56] **References Cited**

U.S. PATENT DOCUMENTS

D. 236,662 9/1975 Cotton D2/269
D. 262,580 1/1982 Munschy D2/264

3,566,487 3/1971 Beightol 36/110
3,584,402 6/1971 Silverman 36/11.5
3,905,135 9/1975 Debusk 36/110
4,414,759 11/1983 Morgan et al. 36/11.5

Primary Examiner—Louis S. Zarfes

[57] **CLAIM**

The ornamental design for a sole for cast shoe, as shown.

DESCRIPTION

FIG. 1 is a top perspective view of a sole for a cast shoe showing my new design;
FIG. 2 is a bottom perspective view thereof;
FIG. 3 is a top plan view thereof; and
FIG. 4 is a side elevational view thereof.
The broken line showing of the upper portions of a cast shoe and the tread is for illustrative purposes only and forms no part of the claimed design.

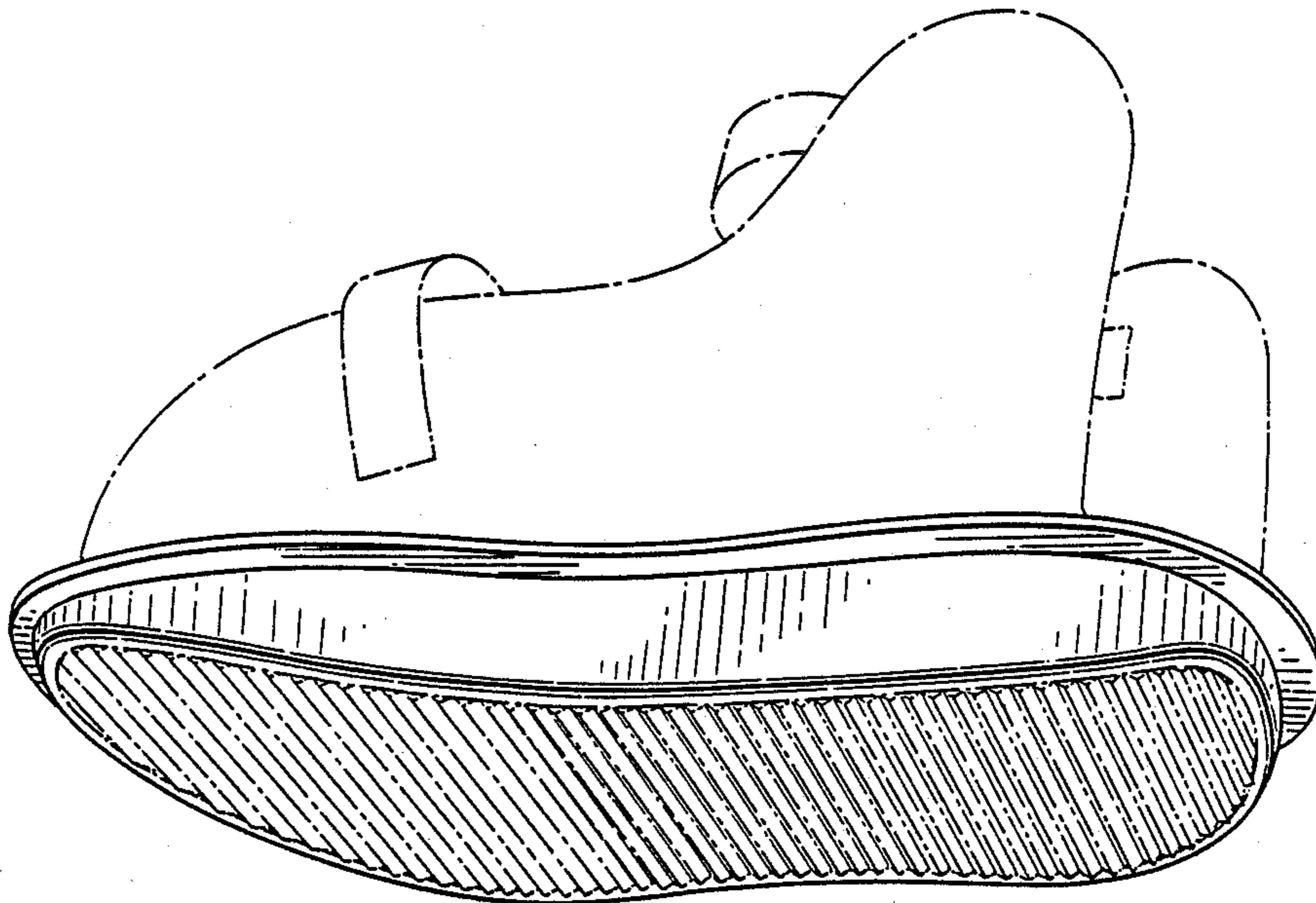
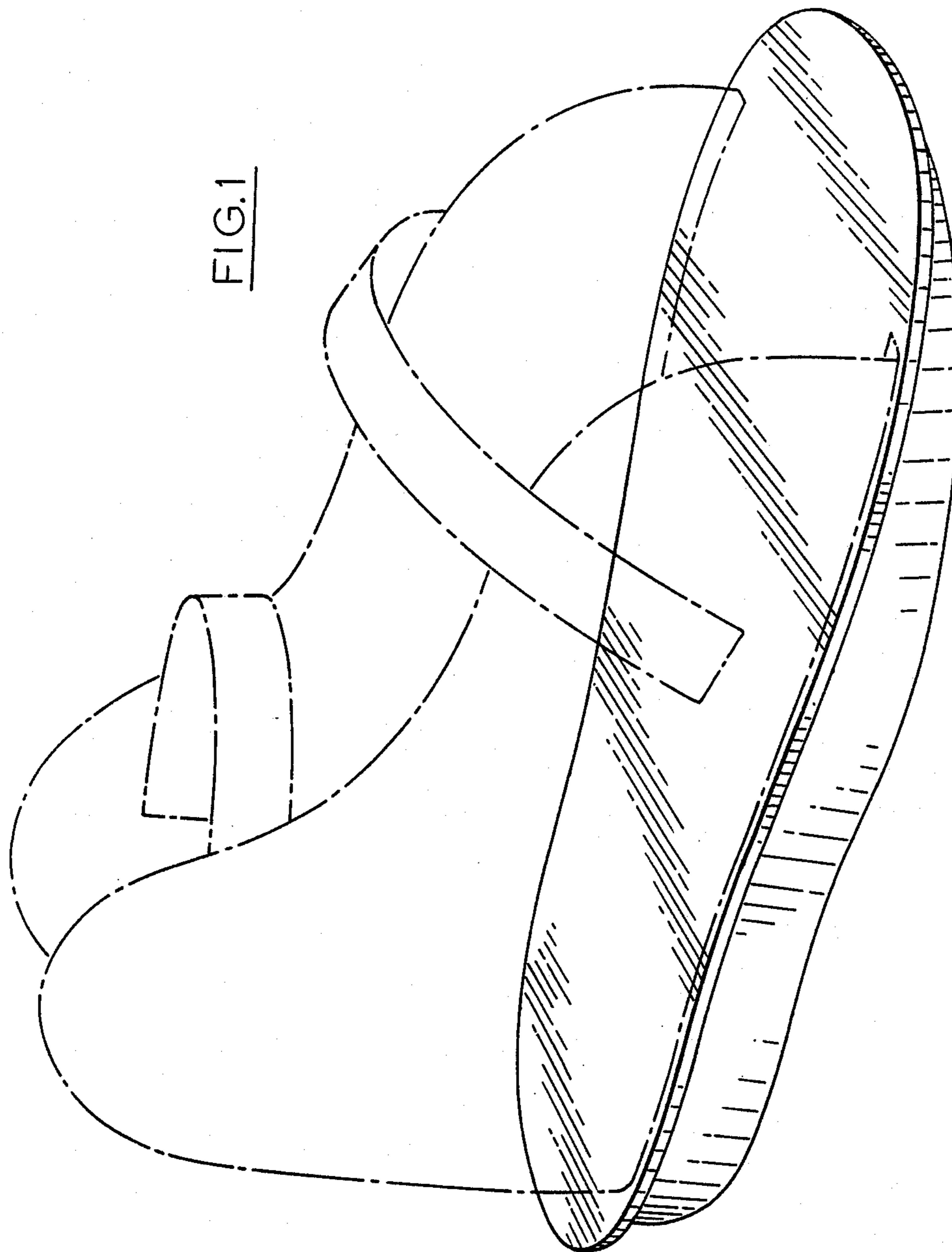

FIG. 1



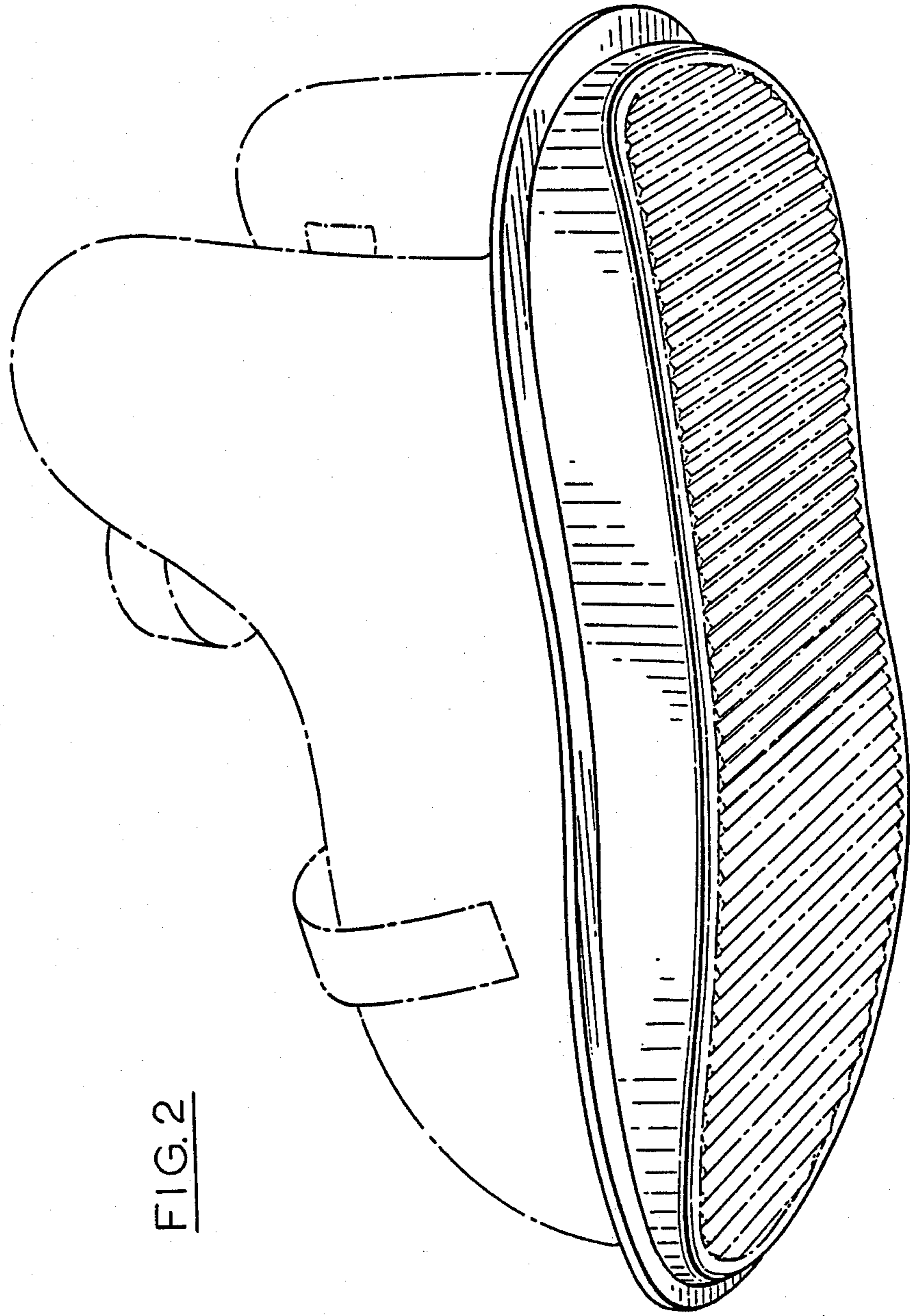

FIG. 2

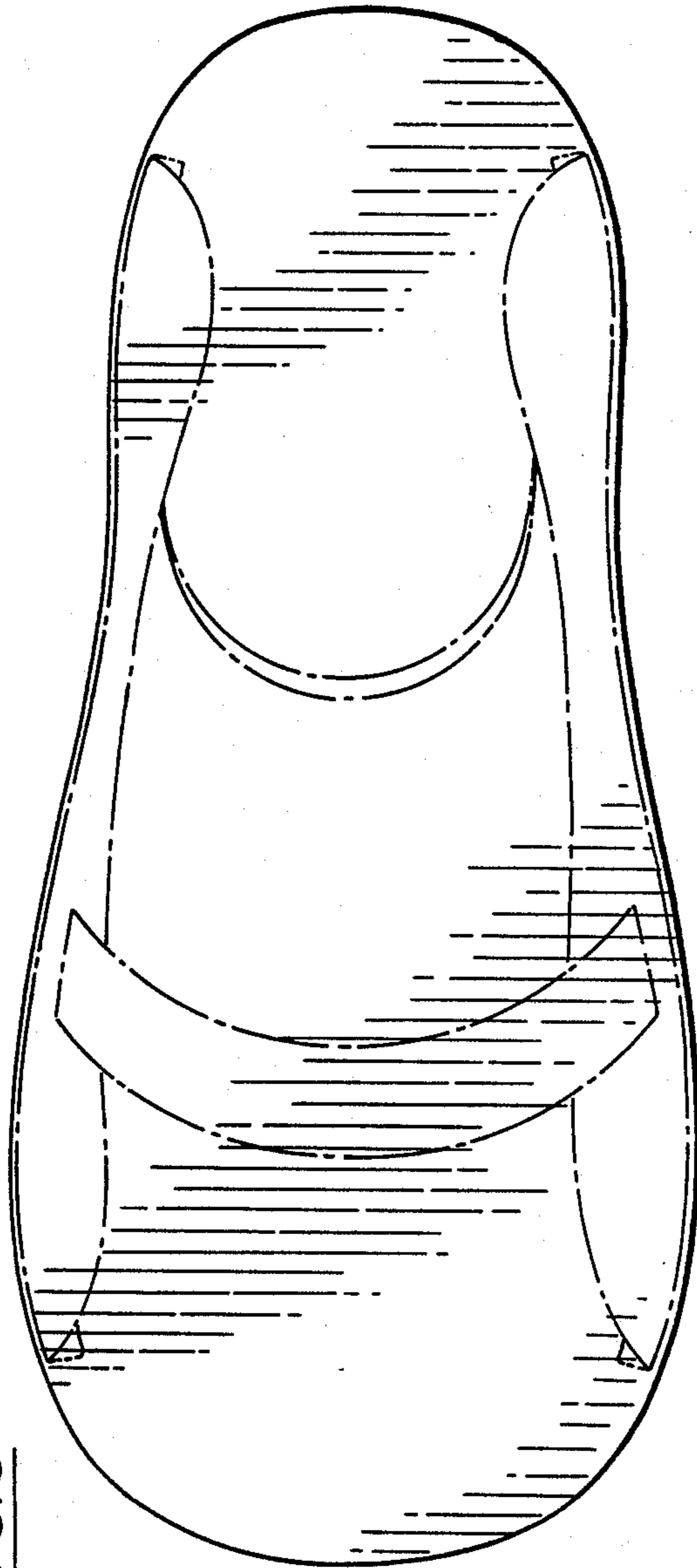

FIG. 3

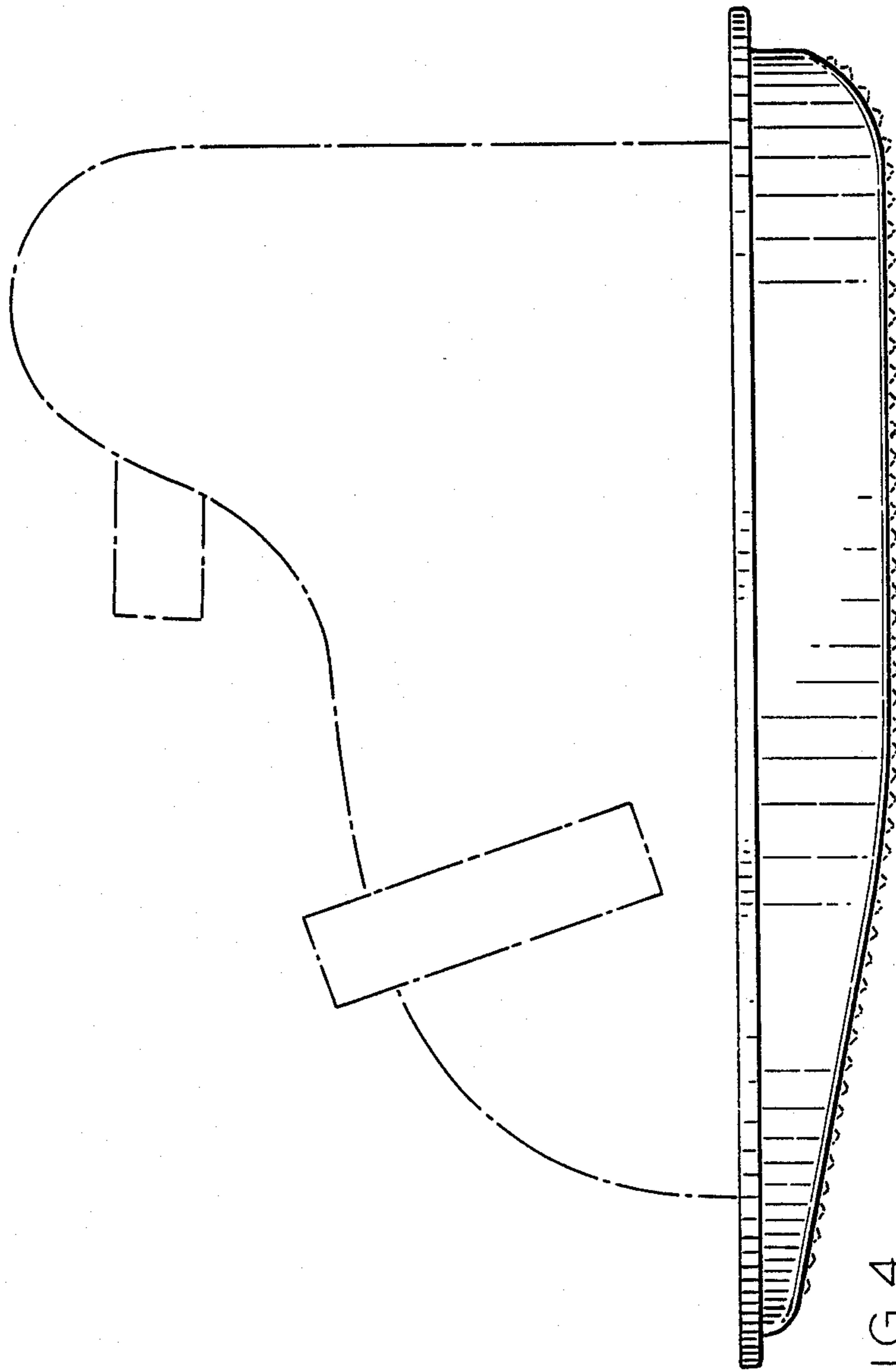

FIG. 4