

[54] COMBINED VALVE AND CLAMPED CABLE OPERATOR

3,954,250 5/1976 Grace 251/294 X
4,319,664 3/1982 Price et al. 251/294 X

[76] Inventor: Glenn R. Huskey, Box 66, Elora, Tenn. 37328

Primary Examiner—James R. Largen
Attorney, Agent, or Firm—C. A. Phillips

[**] Term: 14 Years

[57] CLAIM

[21] Appl. No.: 68,852

The ornamental design for a combined valve and clamped cable operator, as shown and described.

[22] Filed: Jun. 29, 1987

DESCRIPTION

[52] U.S. Cl. D23/245

[58] Field of Search D23/233-237,
D23/244-248; 251/294

FIG. 1 is a perspective view taken from the top, front, and right side of a combined valve and clamped cable operator showing my new design;

FIG. 2 is a perspective view taken from the bottom, rear, and left side thereof;

FIG. 3 is a left side elevational view thereof;

FIG. 4 is a bottom plane view thereof; and

FIG. 5 is a perspective view taken from the top, rear, and left side thereof.

The fragmentary broken line showing of a boat, clamped cable, connecting pipe, and hose in FIG. 5 are for purposes of illustration only and form no part of the claimed design.

[56] References Cited

U.S. PATENT DOCUMENTS

| | | | | |
|------------|---------|-----------------|-------|-----------|
| D. 233,569 | 11/1974 | Miller | | D23/235 |
| D. 235,643 | 7/1975 | Zimmermann, III | | D23/245 |
| D. 246,456 | 11/1977 | Mitsui | | D23/245 |
| D. 266,518 | 10/1982 | Harris | | D23/245 X |
| 1,511,953 | 10/1924 | Dwyer | | 251/294 X |
| 3,537,679 | 11/1970 | McCarthy et al. | | 251/294 X |
| 3,623,698 | 11/1971 | Couper | | 251/294 |

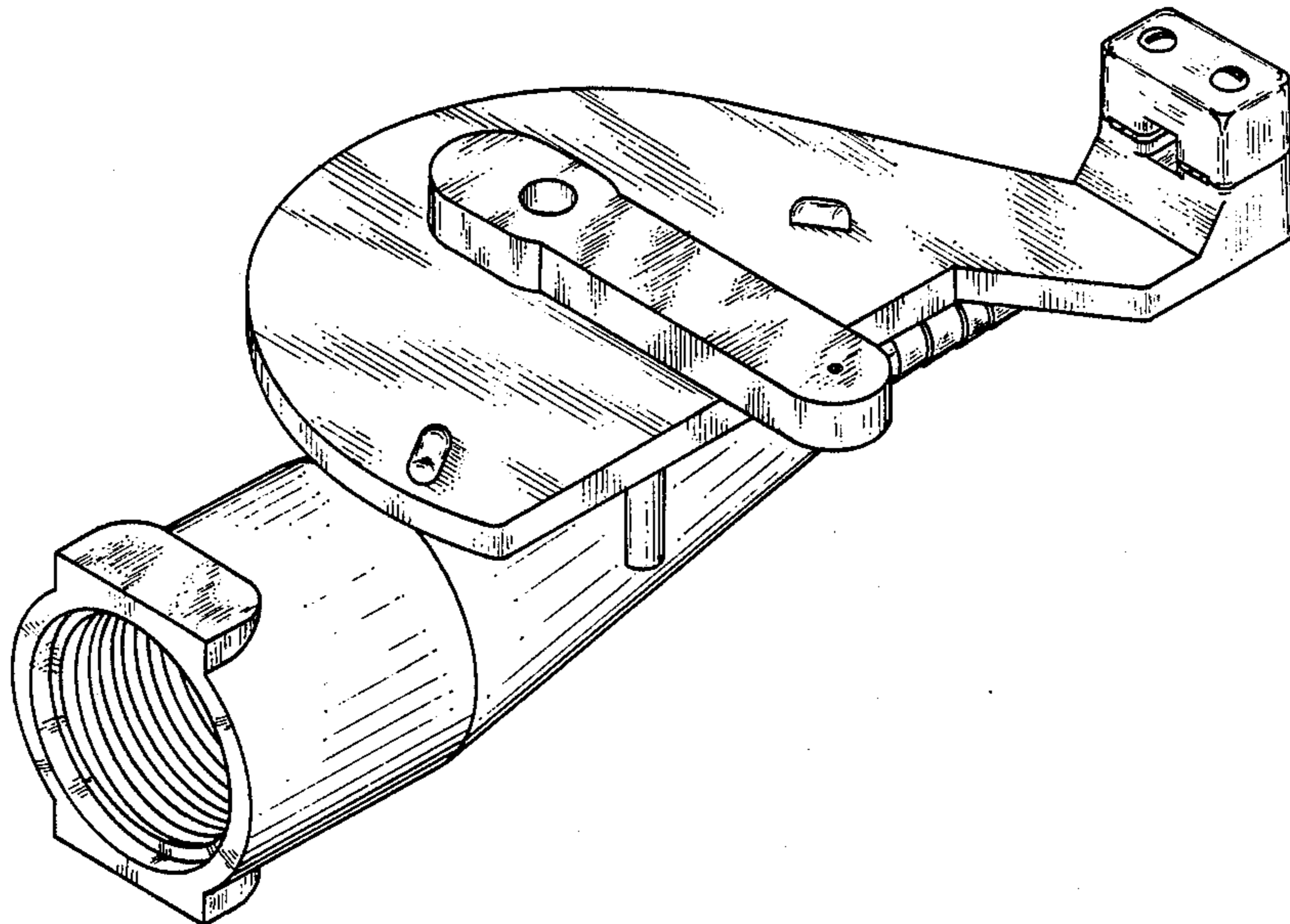

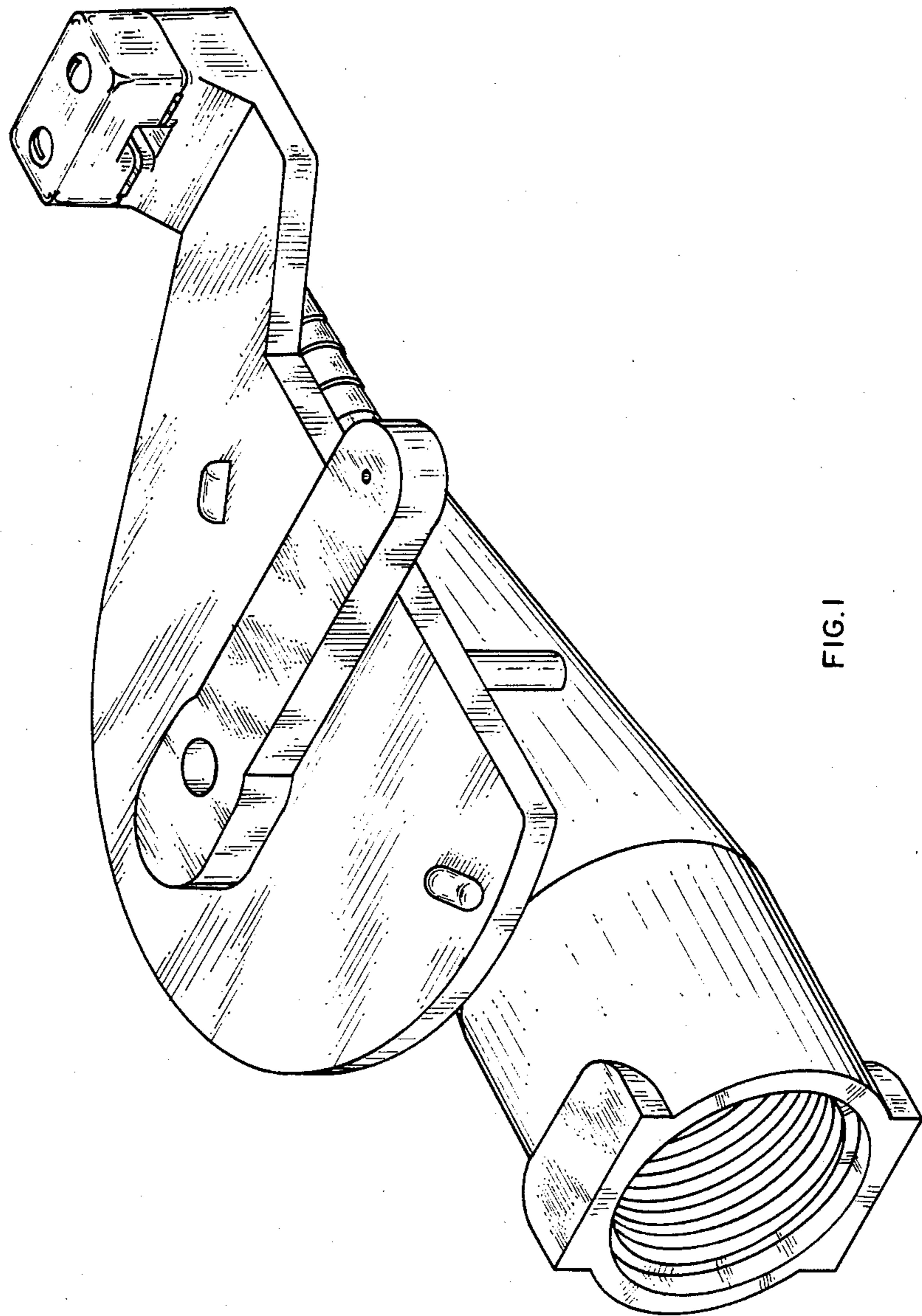

FIG. 1

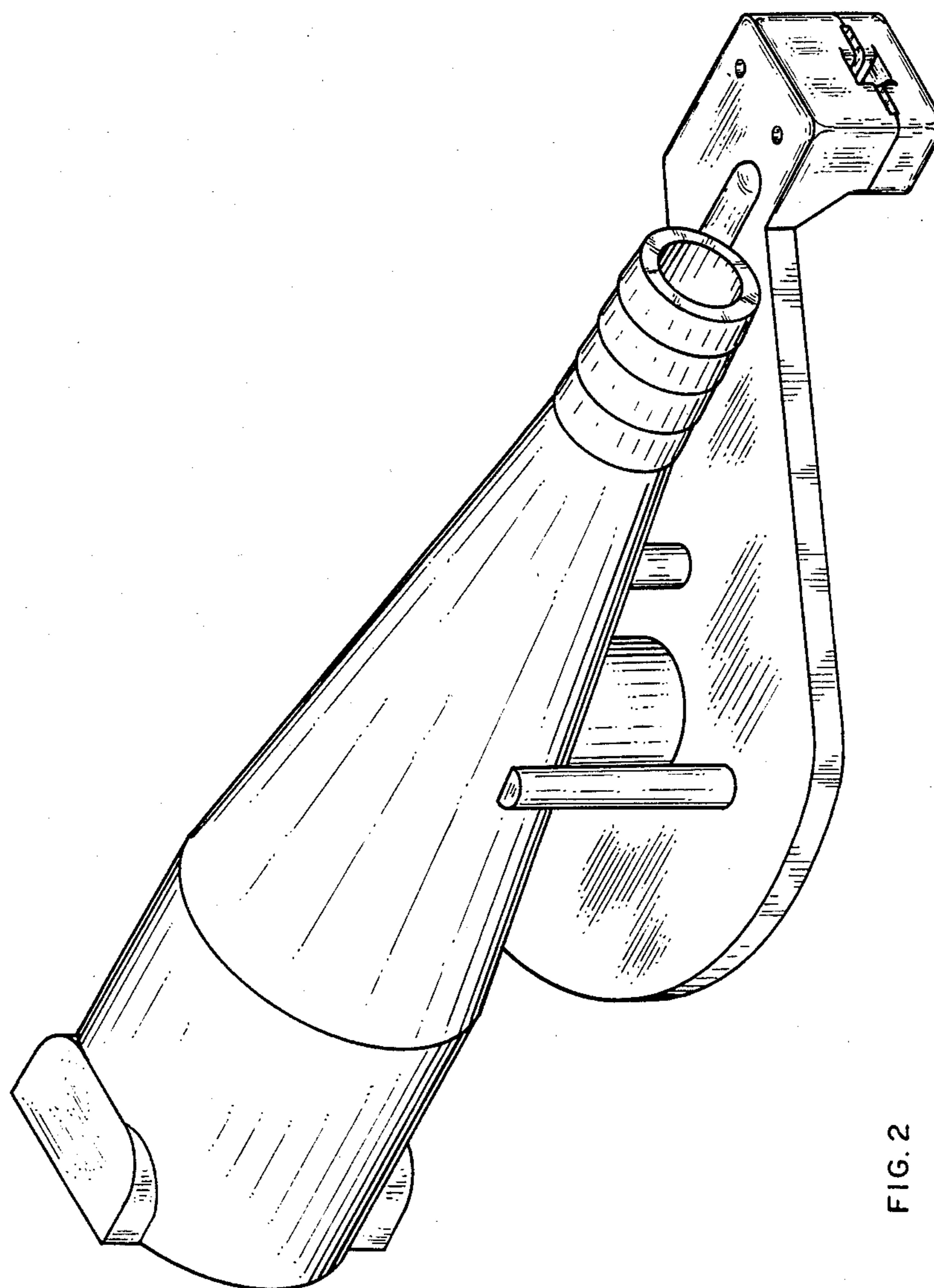

FIG. 2

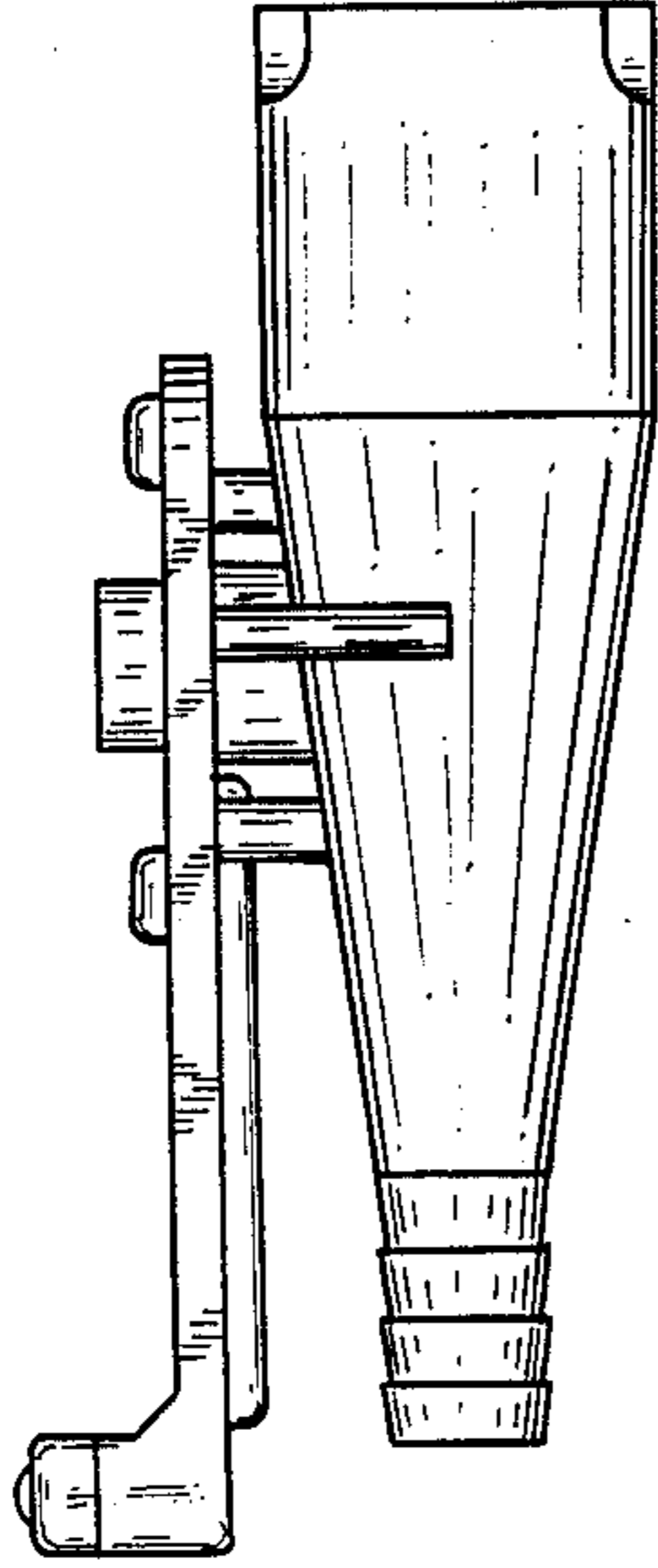

FIG. 3

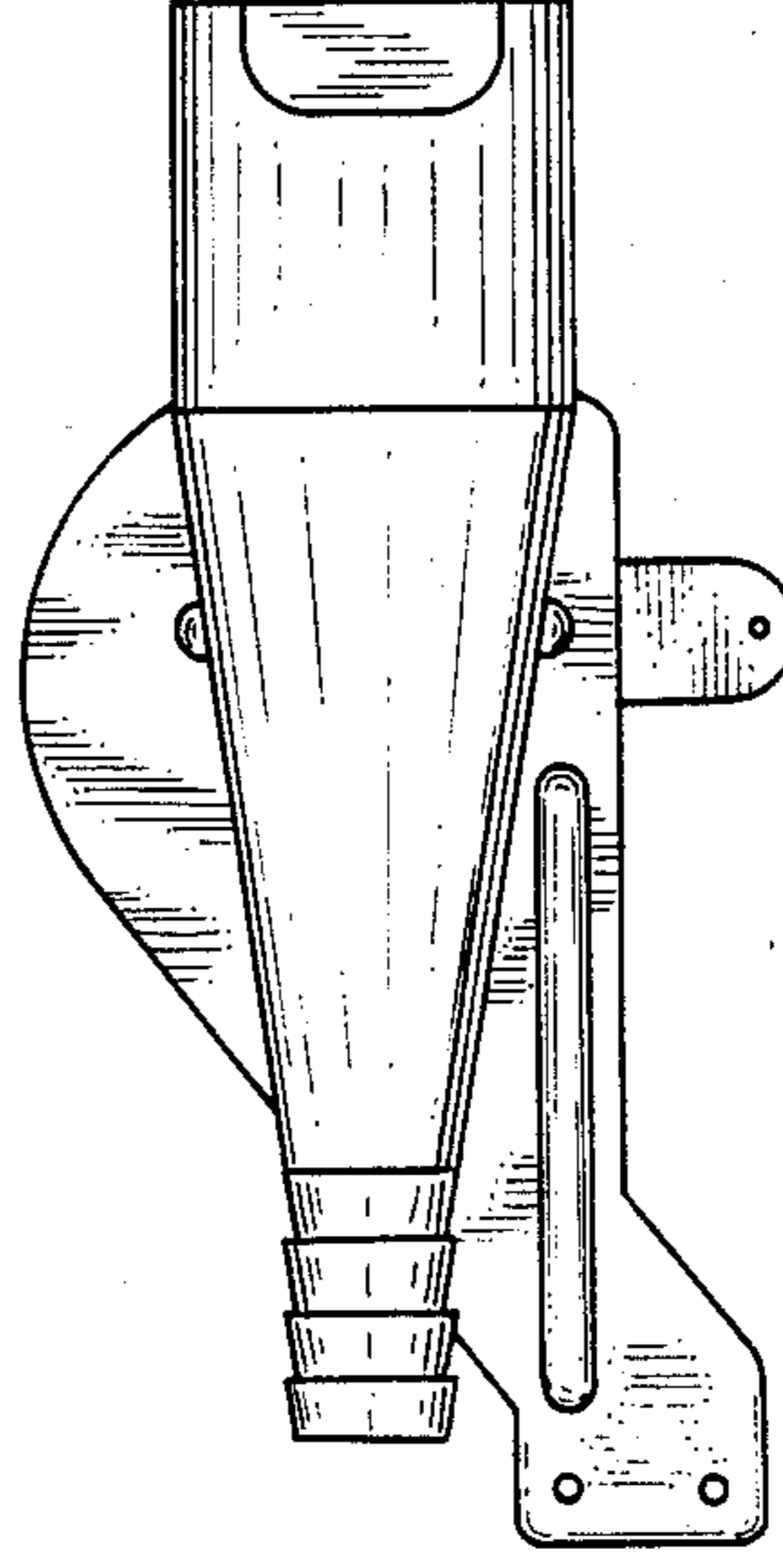

FIG. 4

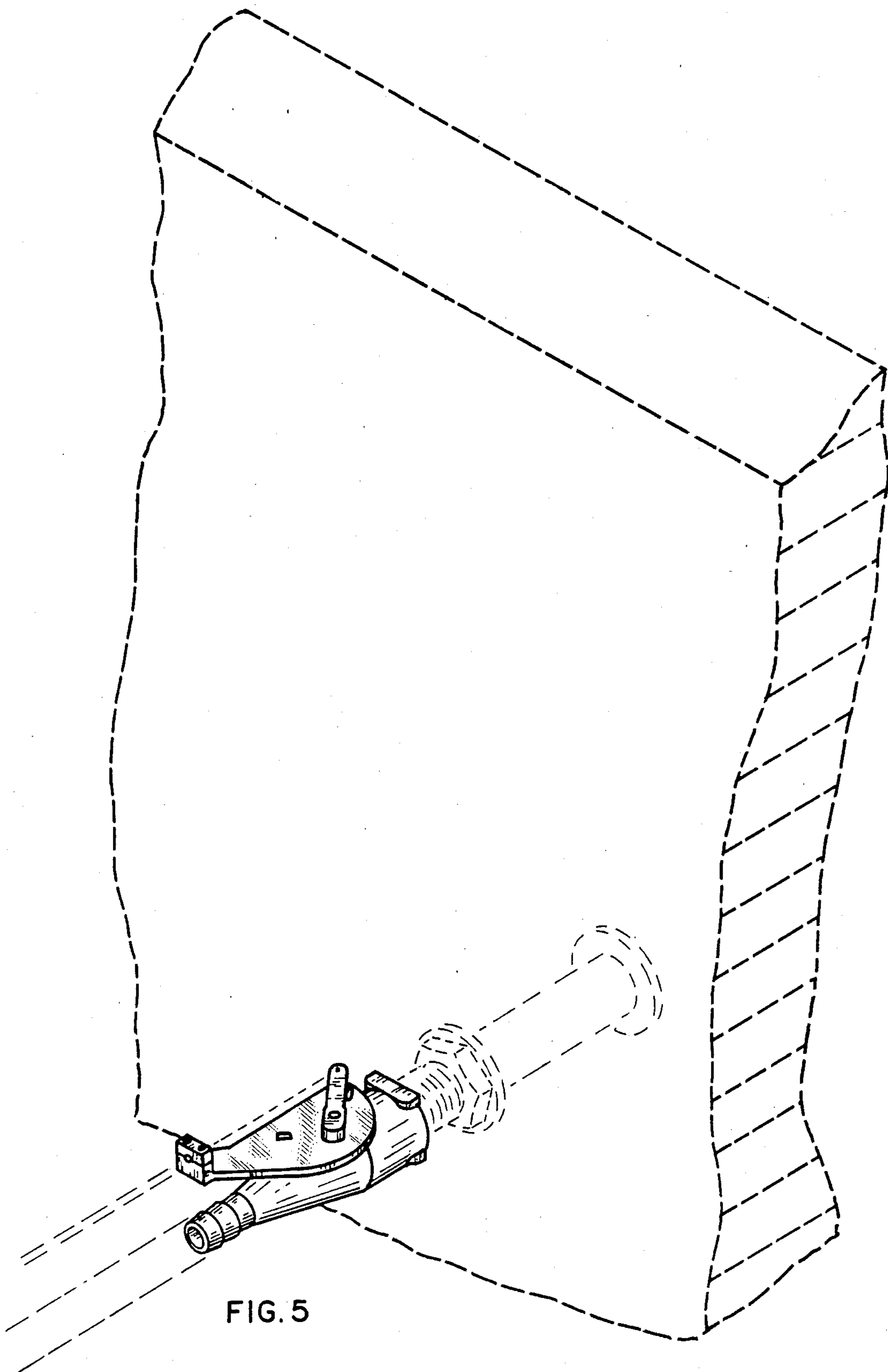

FIG. 5