

[54] TIRE

1017957 1/1985 United Kingdom .

[75] Inventor: Douglas J. Slagh, Greer, S.C.

OTHER PUBLICATIONS

[73] Assignee: Michelin Recherche et Technique S.A., Basel, Switzerland

1982 Tread Design Guide, p. 41, Gislaved Speed 226/70.

[**] Term: 14 Years

1986 Tread Design Guide, p. 12, Armstrong Tru-Trac Sport Radial.

[21] Appl. No.: 883,908

1986 Tread Design Guide, p. 14, Aurora R 810.

[22] Filed: Jul. 9, 1986

1986 Tread Design Guide, p. 14, Auto Club Sport Radial LRR.

[52] U.S. Cl. D12/147

1986 Tread Design Guide, p. 40, BF Goodrich Radial T/A 60H, T/A 50, T/A.

[58] Field of Search D12/141-143, D12/146-151; 152/209 R, 209 D, 209 B

Primary Examiner—James M. Gandy
Attorney, Agent, or Firm—Brumbaugh, Graves Donohue & Raymond

[56] References Cited

[57] CLAIM

U.S. PATENT DOCUMENTS

The ornamental design for a tire, as shown and described.

- D. 267,938 2/1983 Grenie D12/147
- D. 270,150 8/1983 Grenie D12/147
- D. 283,699 5/1986 Candiliotis D12/147
- D. 287,351 12/1986 Cain D12/147
- D. 288,307 2/1987 Ono D12/146
- D. 288,548 3/1987 Kojima et al. D12/147
- D. 291,792 9/1987 Clemens D12/147
- D. 291,793 9/1987 Clemens D12/147

DESCRIPTION

FIGS. 1 and 2 are perspective views of a tire showing two embodiments of my new design, it being understood that the tread pattern is repeated throughout the circumference of the tire, as shown schematically by solid lines, the opposite side being substantially the same as that shown.

FOREIGN PATENT DOCUMENTS

1014535 2/1984 United Kingdom .

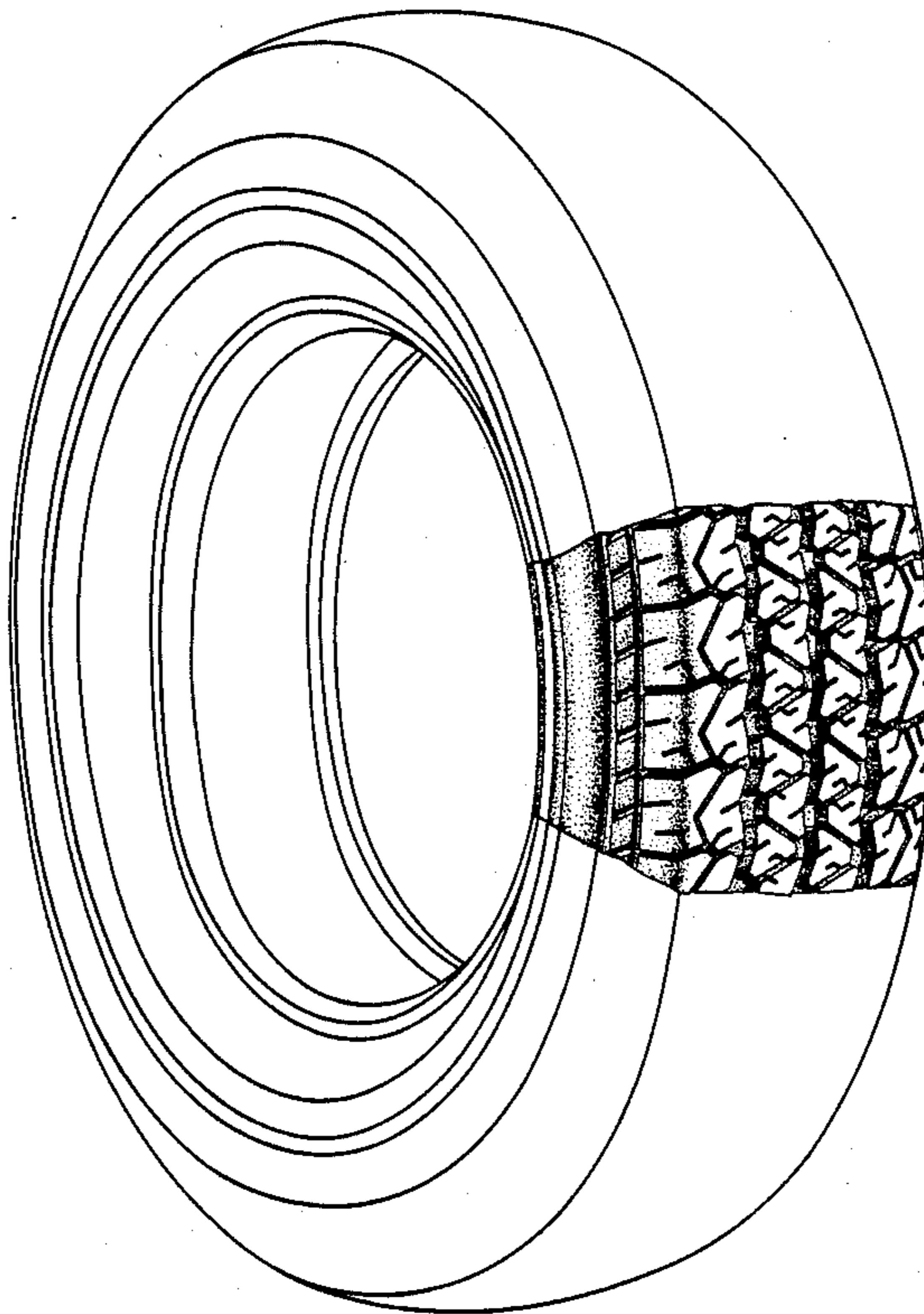

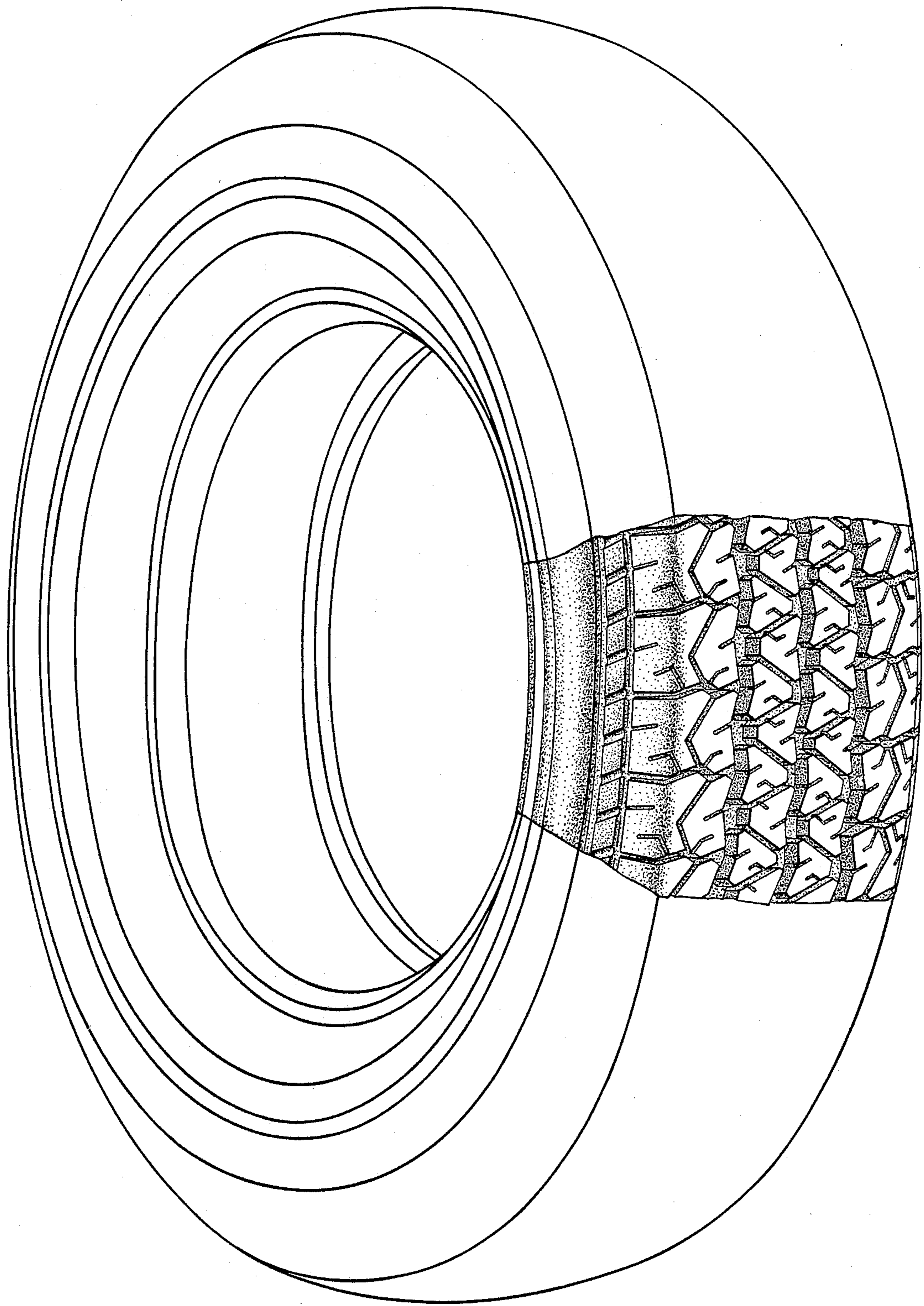

FIG. 1

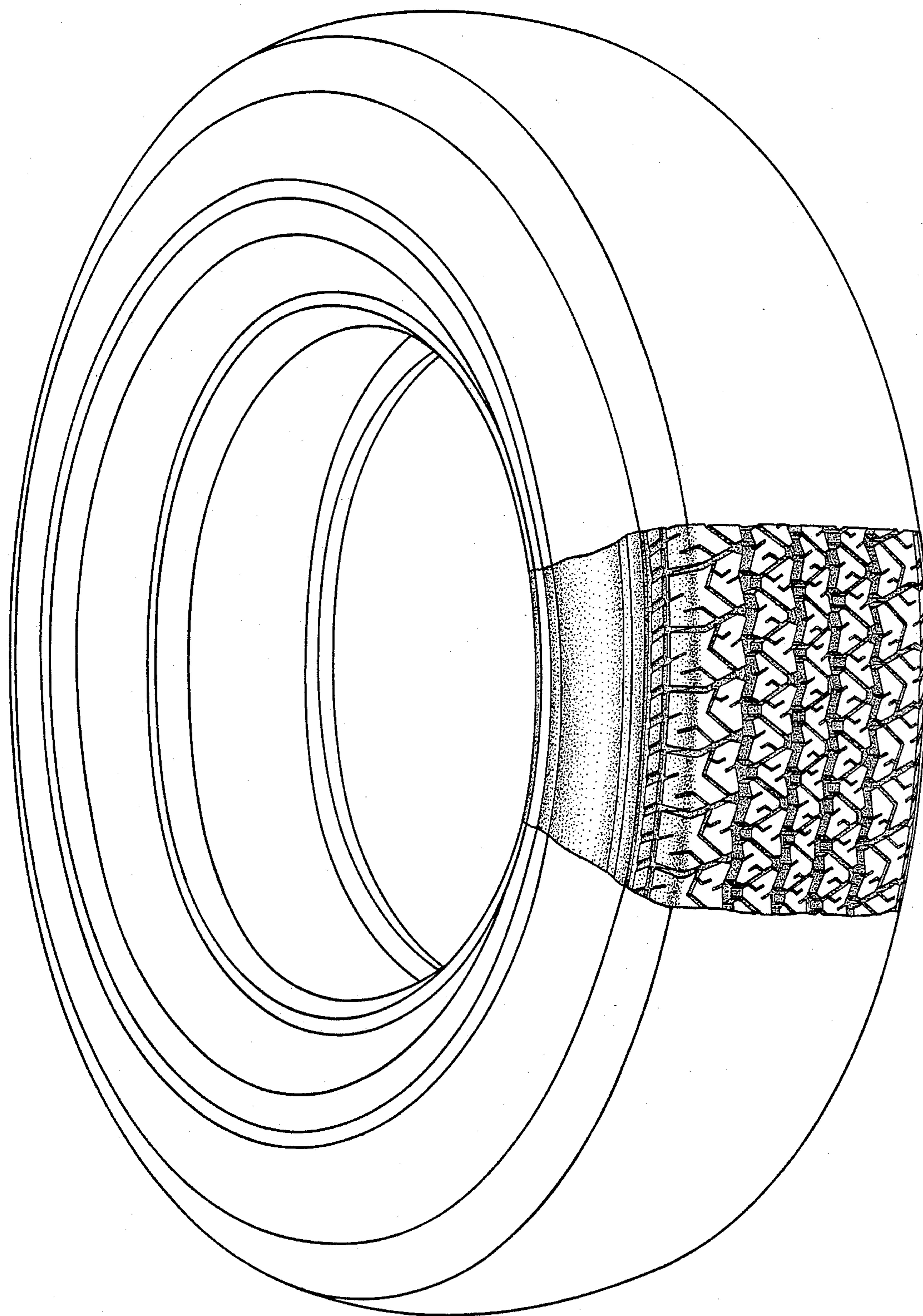

FIG. 2