

# United States Patent [19]

Miller et al.

[11] Patent Number: **Des. 299,681**

[45] Date of Patent: **\*\* Feb. 7, 1989**

[54] **SHOE SOLE**

[75] Inventors: **David E. Miller, Carver; Juan A. Diaz, Weymouth, both of Mass.**

[73] Assignee: **Reebok International Ltd., Canton, Mass.**

[\*\*] Term: **14 Years**

[21] Appl. No.: **221,775**

[22] Filed: **Jul. 20, 1988**

[52] U.S. Cl. .... **D2/320**

[58] Field of Search ..... **D2/264, 265, 274, 308-314, D2/317-321; 36/1, 25 R, 28, 29, 32 R, 43, 44, 59 R, 59 C, 83, 99-106, 112-116, 132, 136**

[56] **References Cited**

### U.S. PATENT DOCUMENTS

D. 244,642	6/1977	Famolare, Jr. ....	D2/320
D. 269,139	5/1983	Stubblefield .....	D2/320
D. 281,460	11/1985	Parker .....	D2/320
D. 286,342	10/1986	Stubblefield .....	D2/320
D. 288,027	2/1987	Tonkel .....	D2/320
D. 291,941	9/1987	Peterson .....	D2/320
D. 292,242	10/1987	Kelley .....	D2/320
D. 293,732	1/1988	Kelley et al. ....	D2/320
D. 295,460	5/1988	Hase et al. ....	D2/320
D. 297,186	8/1988	Swett .....	D2/320

4,538,366	9/1985	Norton .....	36/32 R
4,658,514	4/1987	Shin .....	36/30 R

### FOREIGN PATENT DOCUMENTS

96543A	12/1983	European Pat. Off. ....	36/114
931819	8/1955	Fed. Rep. of Germany .....	36/32 R

### OTHER PUBLICATIONS

Mason Shoe Catalog—Fall/Winter '87.

*Primary Examiner*—Louis S. Zarfaz

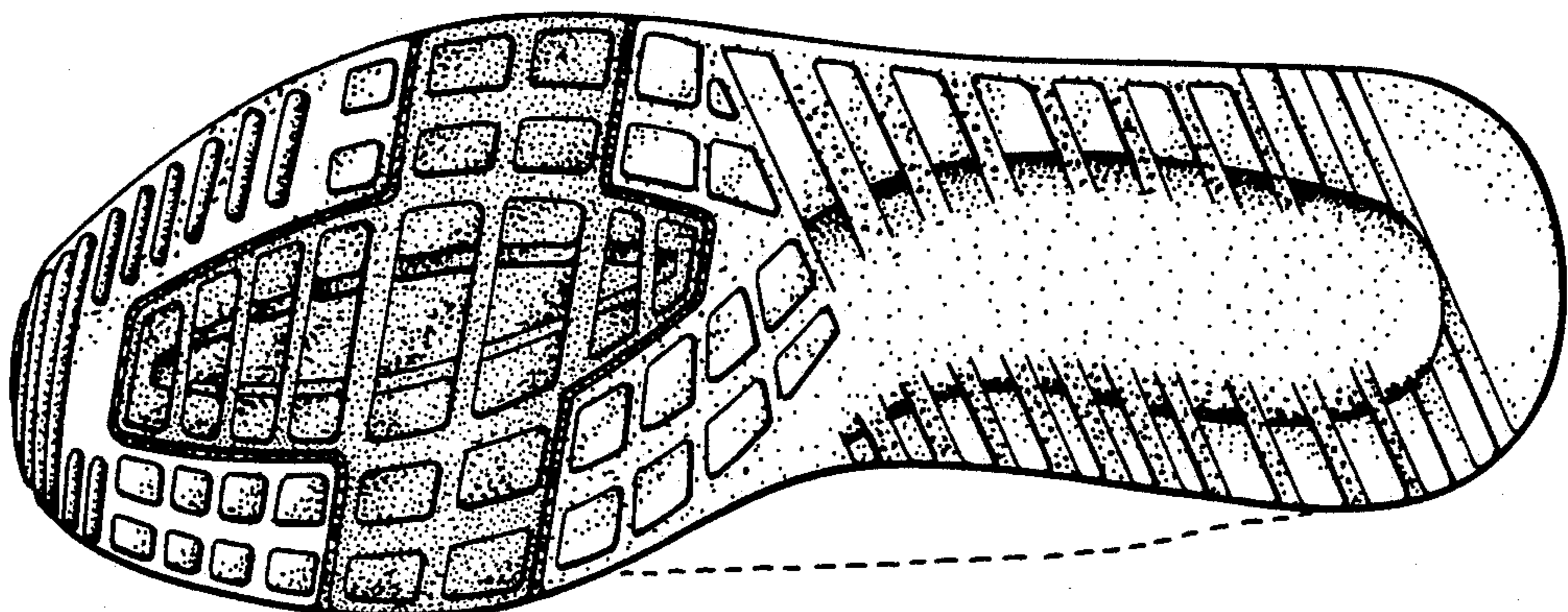
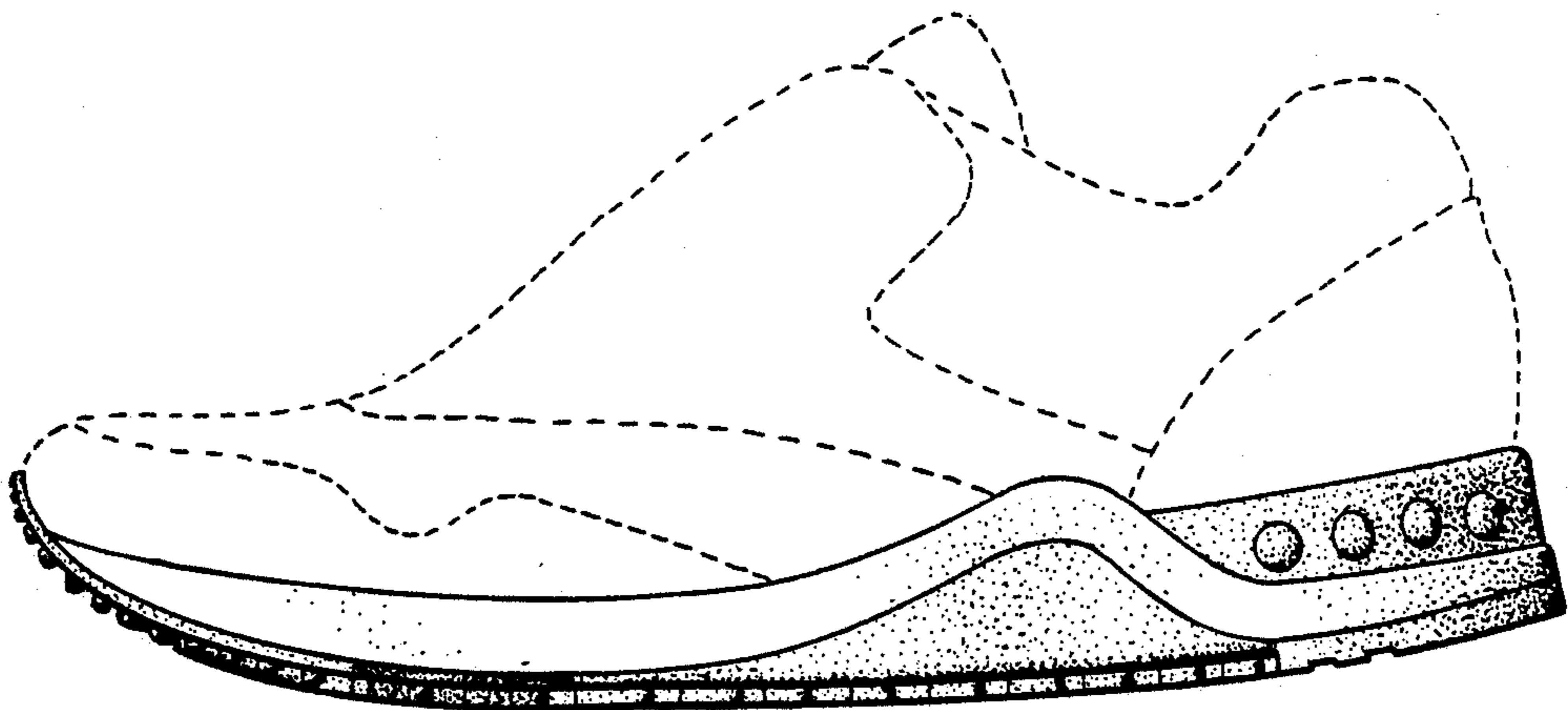
*Attorney, Agent, or Firm*—Saidman, Sterne, Kessler & Goldstein

### [57] CLAIM

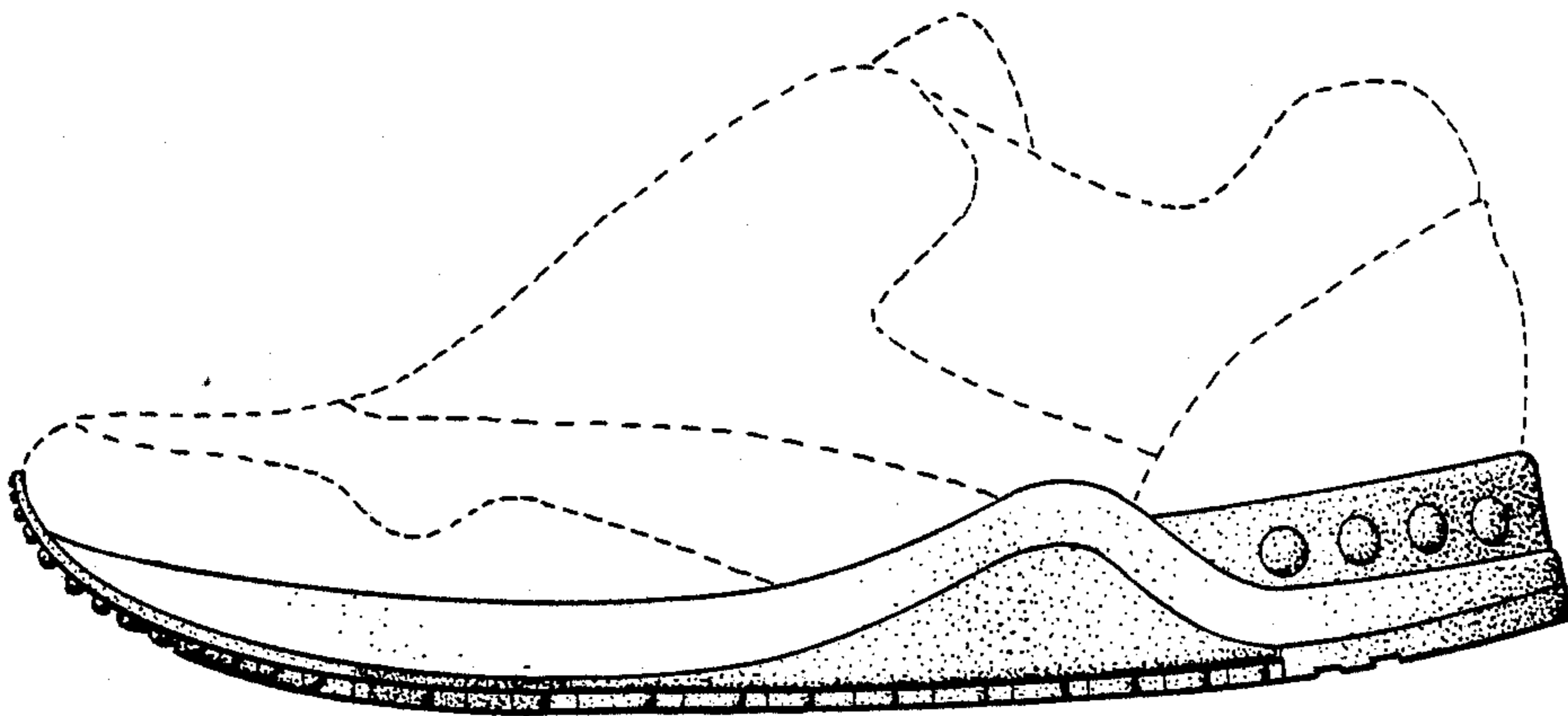
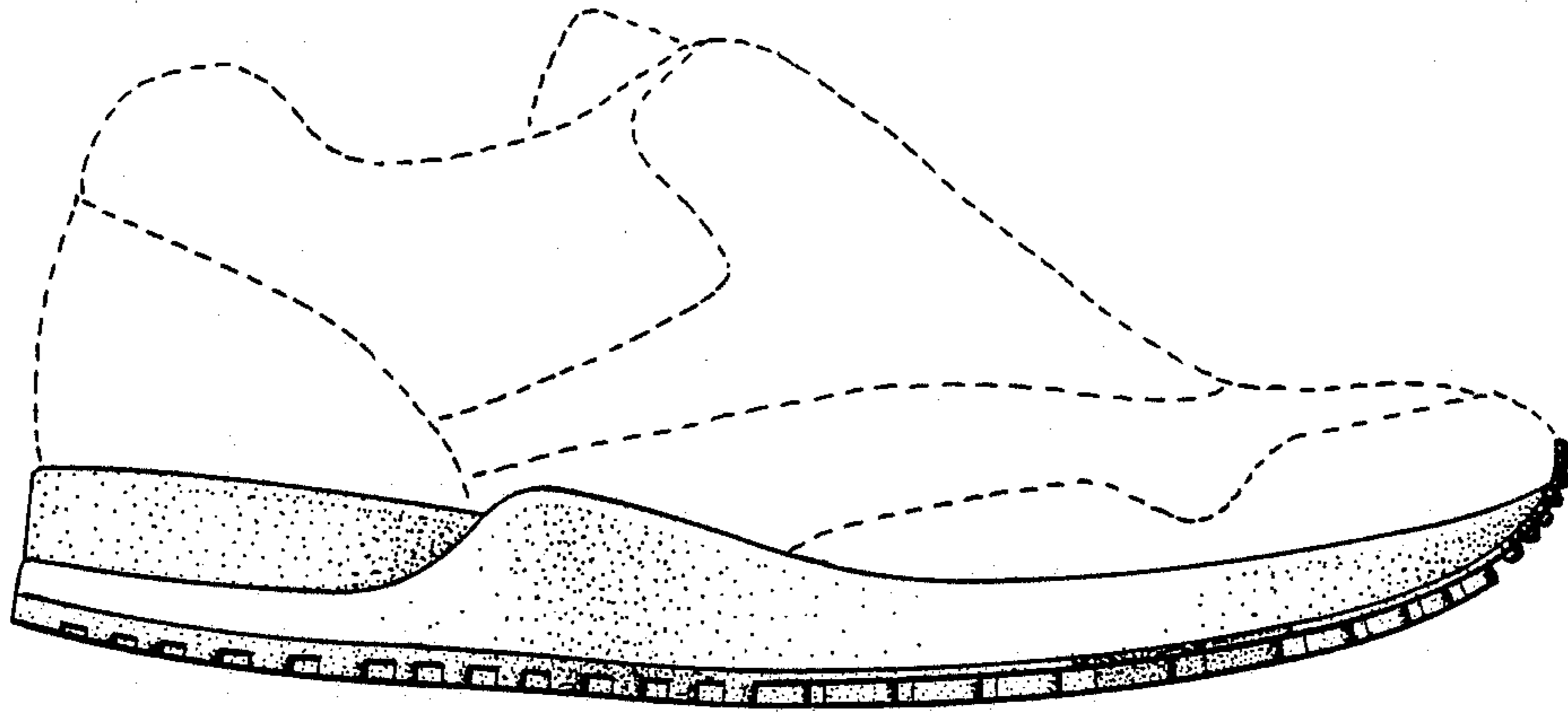
The ornamental design for a shoe sole, as shown and described.

### DESCRIPTION

FIG. 1 is a left side elevational view of a shoe sole showing our new design;  
 FIG. 2 is a right side elevational view thereof;  
 FIG. 3 is a bottom plan view thereof;  
 FIG. 4 is a front elevational view thereof; and  
 FIG. 5 is a rear elevational view thereof.  
 The broken line showing of a shoe upper in FIGS. 1-5 and the area within are environmental only and form no part of the claimed design.

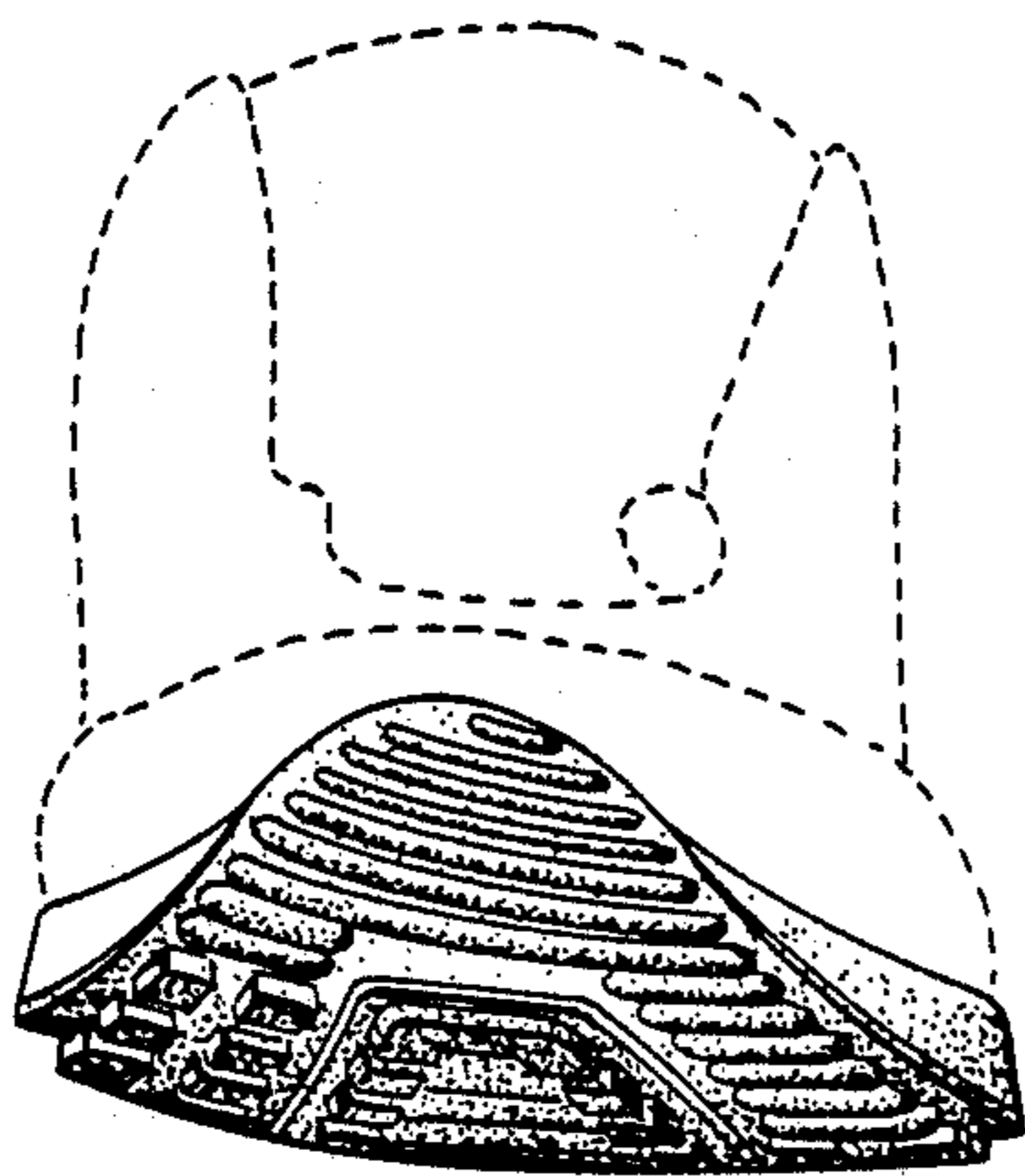
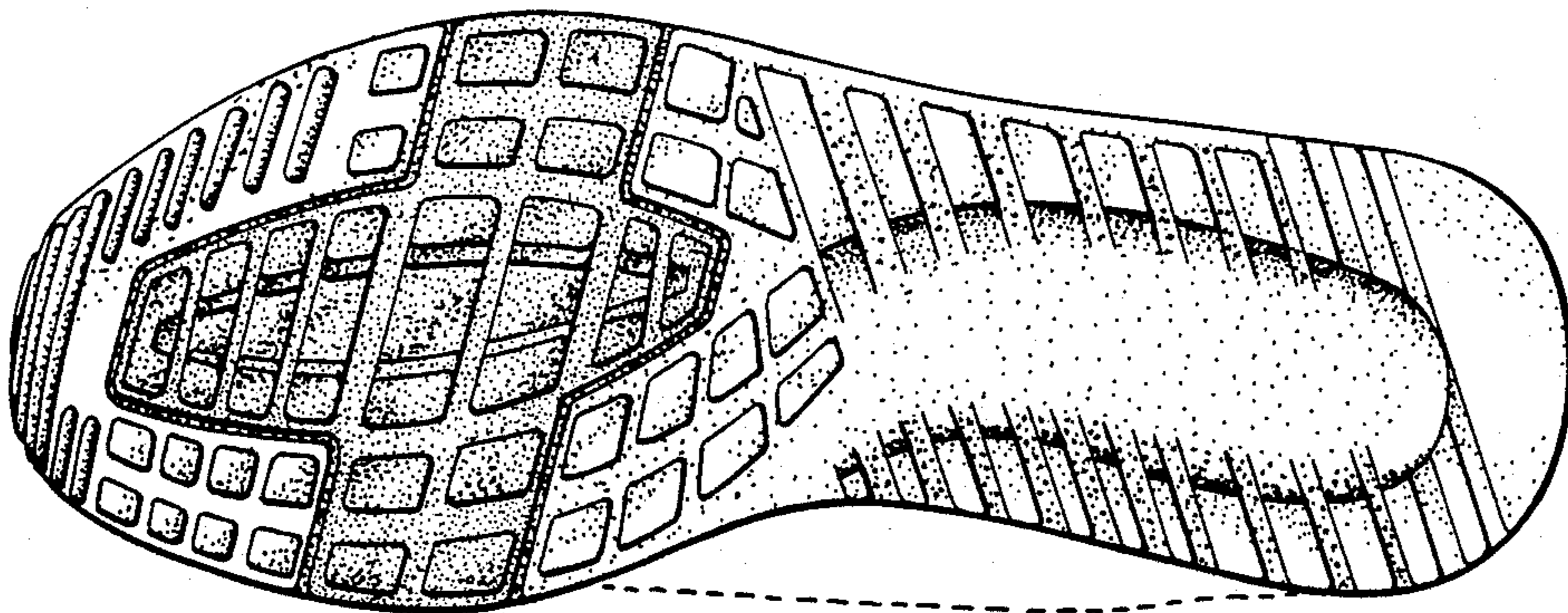


**FIG. 1**

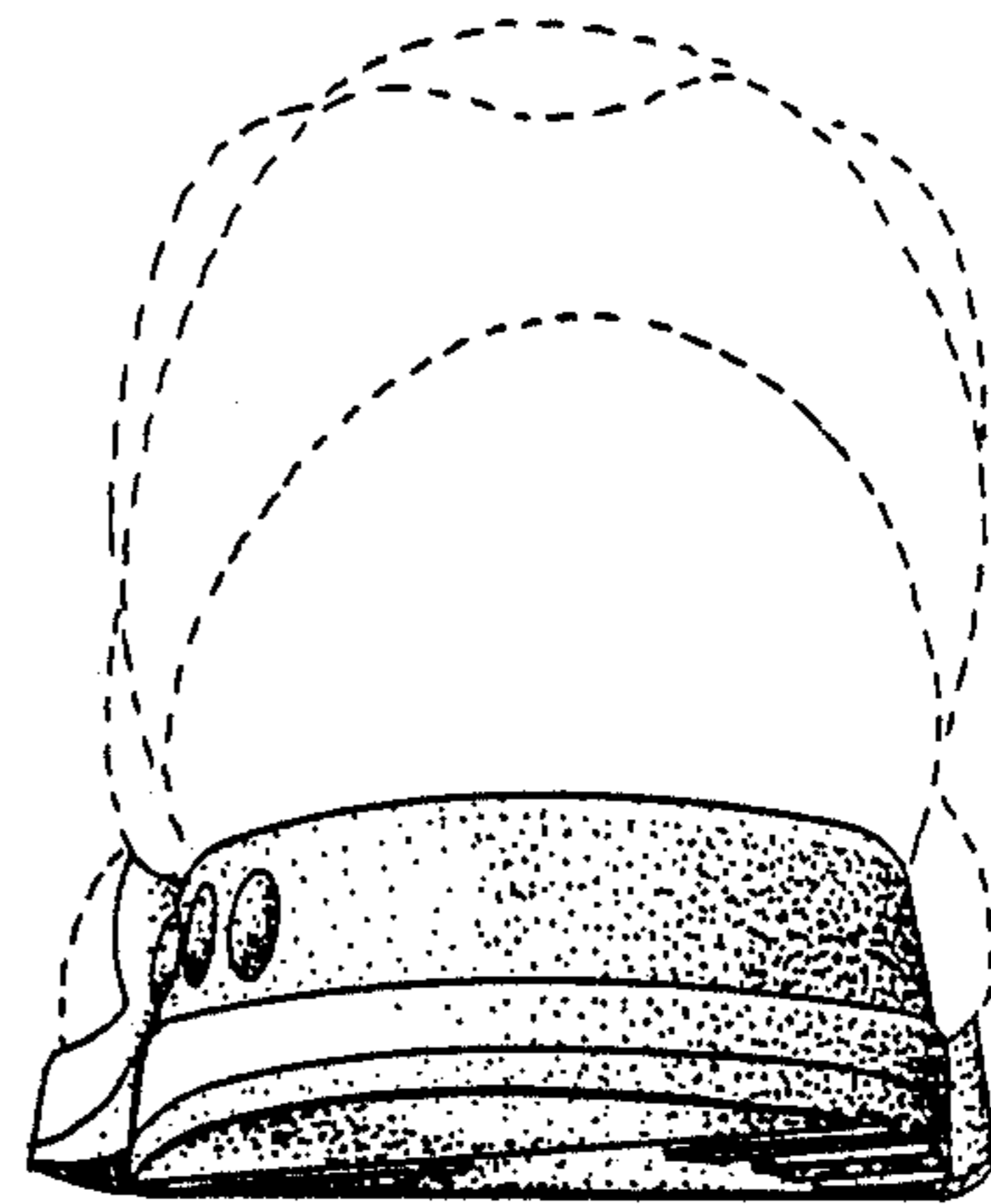


**FIG. 2**

**FIG.3**



**FIG.4**



**FIG.5**