

[54] BOAT HULL

4,726,310 2/1988 Ard et al. 114/56

[76] Inventors: Ernest E. Ard; Randall E. Ard, both of 9214 Waring Rd., Cantonment, Fla. 32533

Primary Examiner—Wallace R. Burke
Assistant Examiner—Kay H. Chin
Attorney, Agent, or Firm—George A. Bode

[**] Term: 14 Years

[57] CLAIM

[21] Appl. No.: 881,690

The ornamental design for a boat hull, as shown and described.

[22] Filed: Jul. 3, 1986

DESCRIPTION

[52] U.S. Cl. D12/314; D12/313

[58] Field of Search D12/300, 313, 314; 114/56, 288, 289, 290, 291, 356, 357, 358

FIG. 1 is a top plan view of a boat hull showing our new design;

FIG. 2 is a front elevational view thereof;

FIG. 3 is a rear elevational view thereof;

FIG. 4 is a bottom plan view thereof;

FIG. 5 is a side elevational view thereof, the opposite side elevational view being a mirror image of that shown;

FIG. 6 is a bottom perspective view thereof; and,

FIG. 7 is an enlarged fragmentary rear perspective view thereof.

[56] References Cited

U.S. PATENT DOCUMENTS

D. 291,685	9/1987	Wood et al.	D12/314
4,233,920	11/1980	Wood et al.	114/290
4,361,102	11/1982	Wood et al.	114/291
4,465,009	8/1984	Wood et al.	114/290
4,702,188	10/1987	Harilainen	114/290

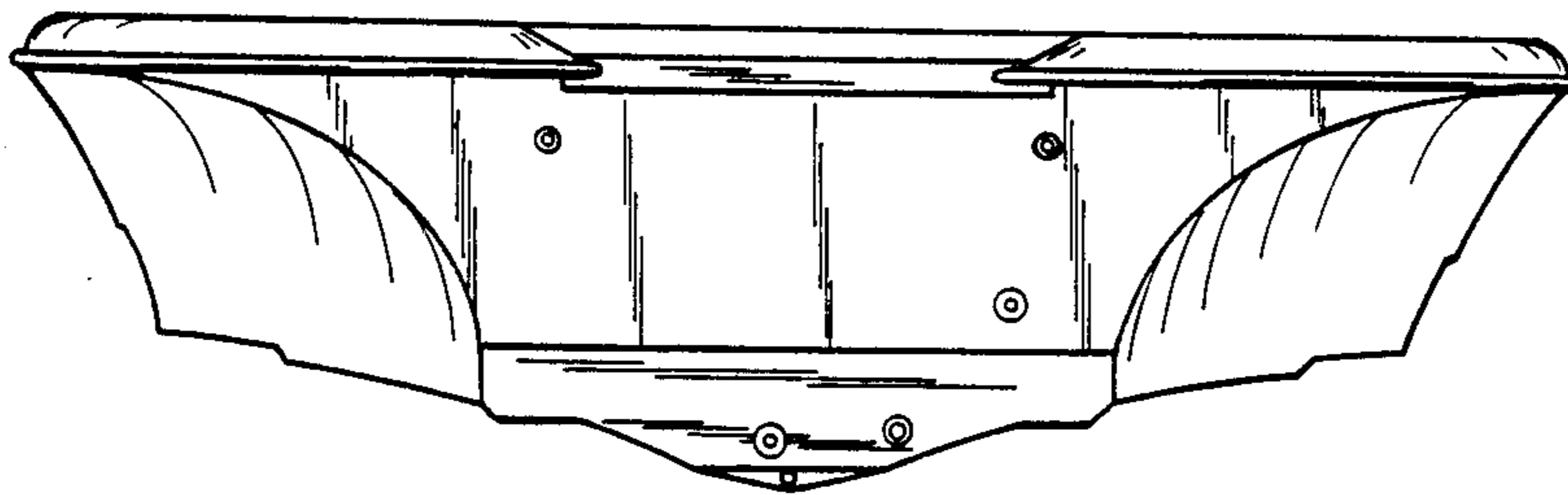
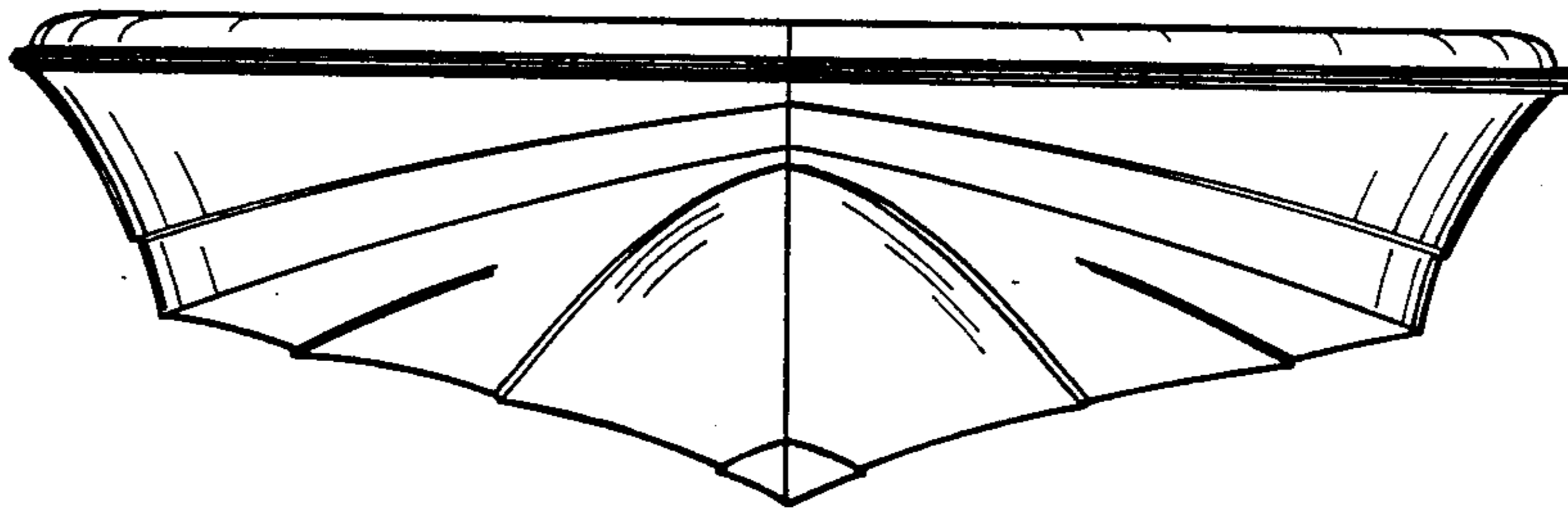

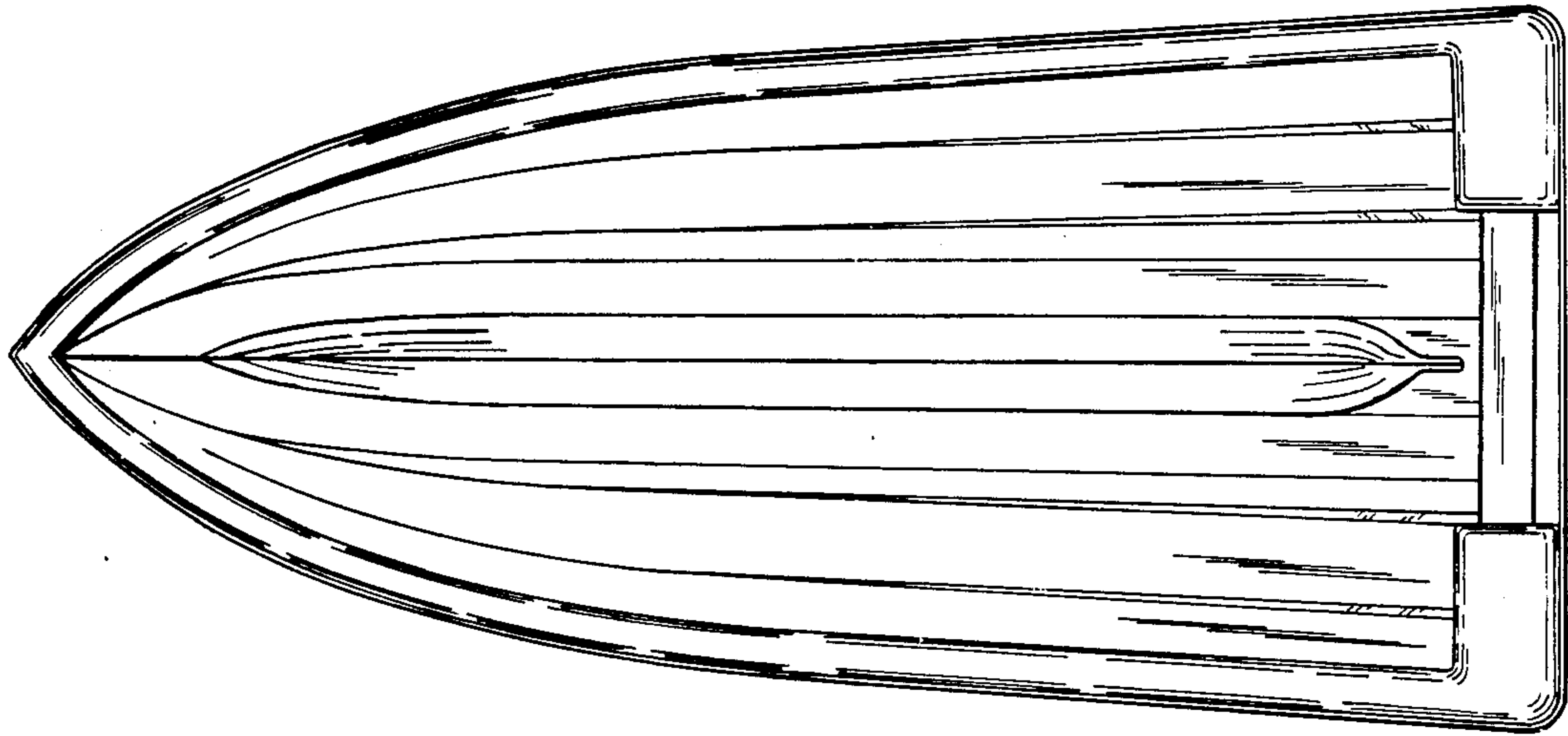

FIG. 1

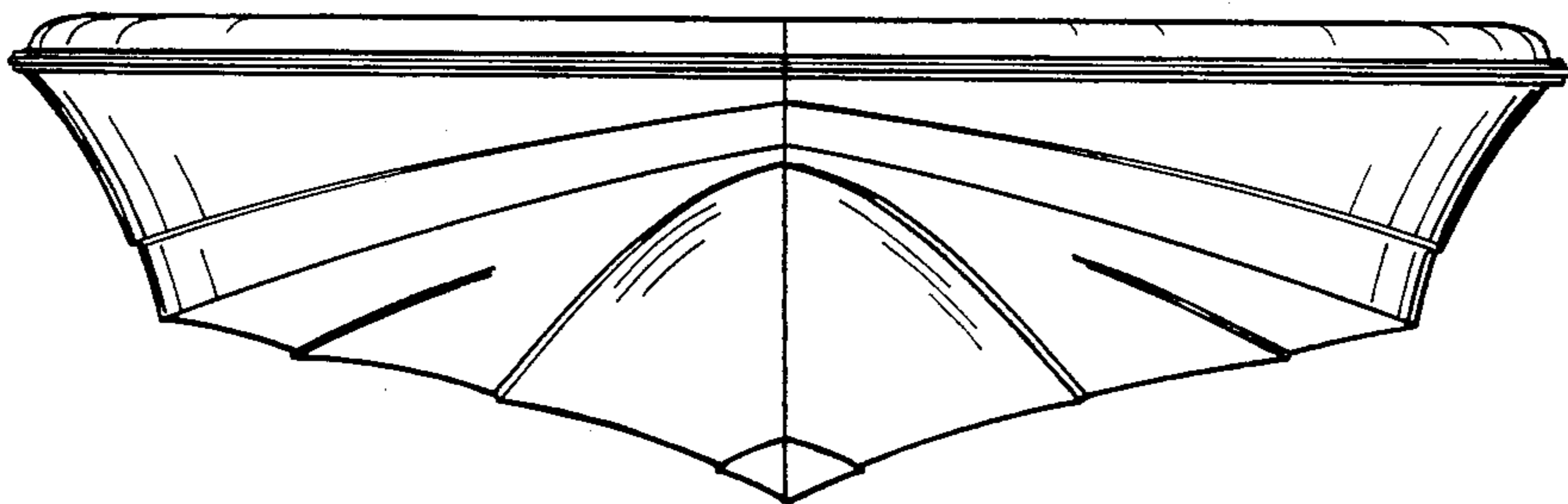

FIG. 2

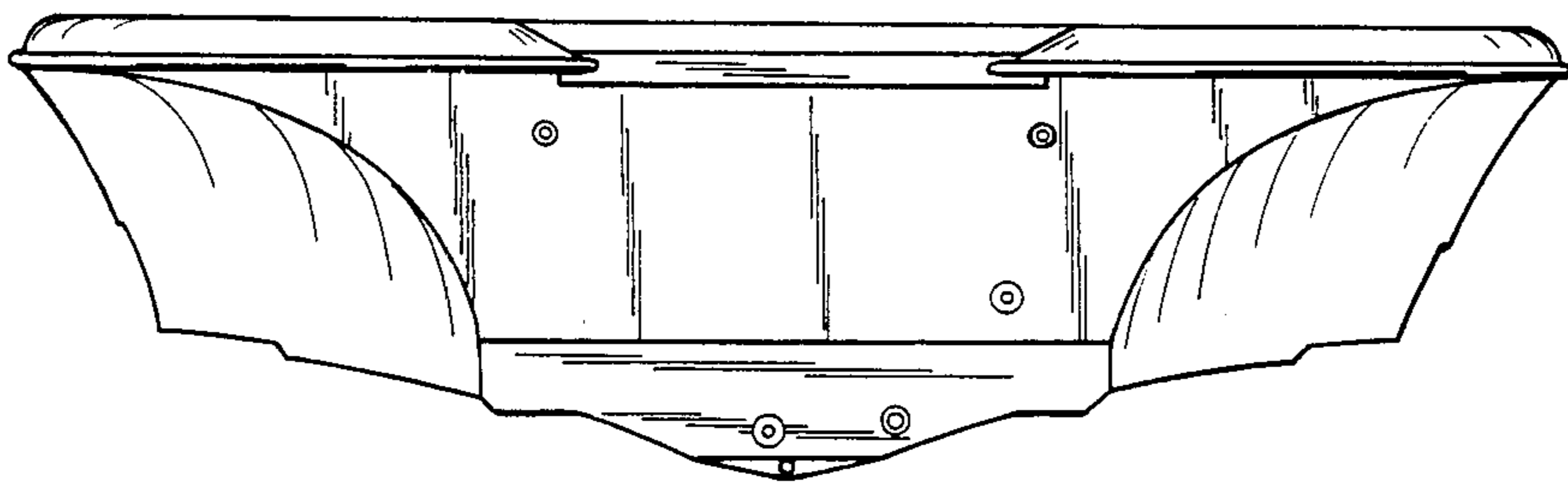

FIG. 3

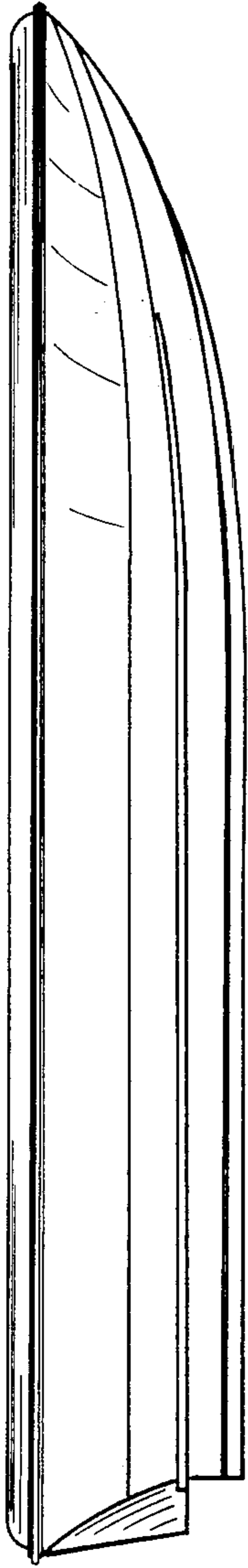

FIG. 5

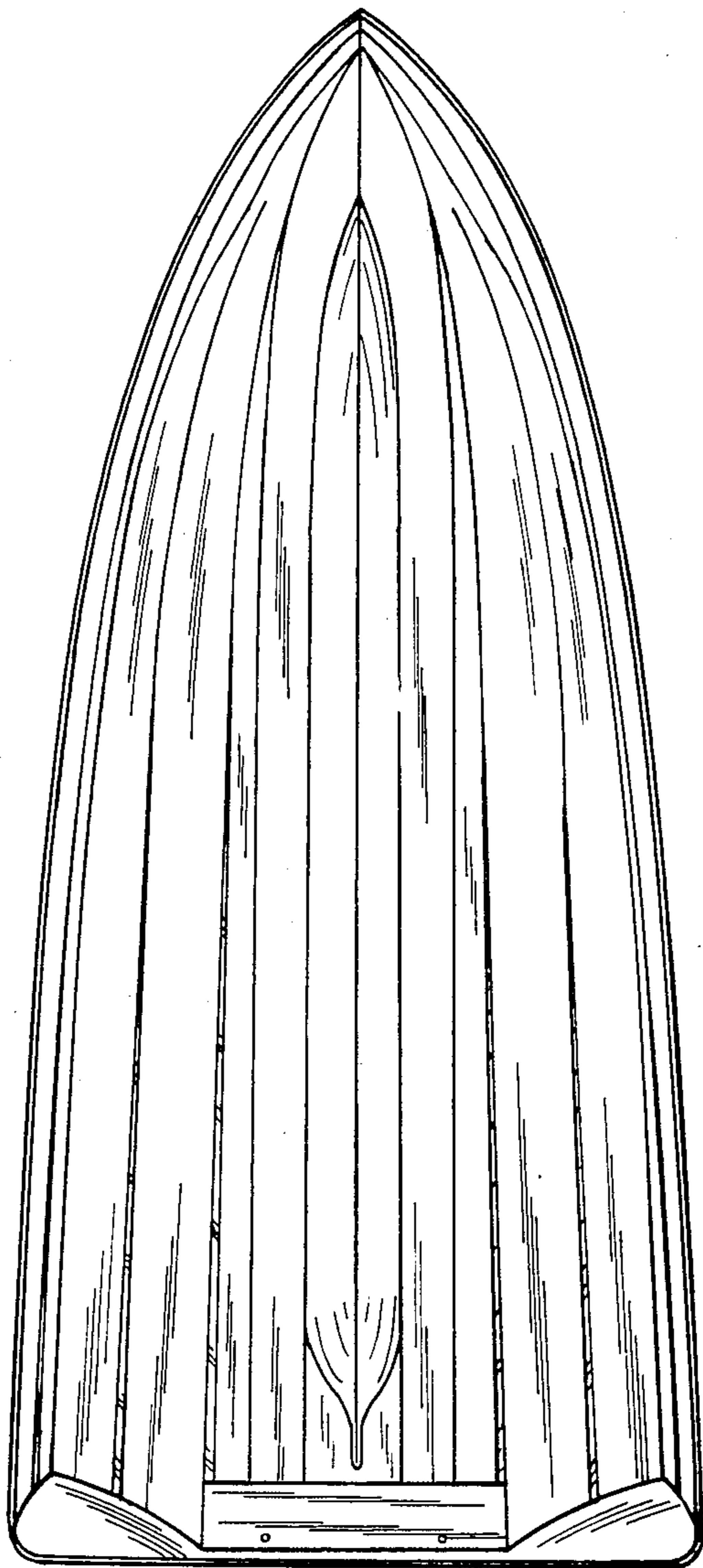

FIG. 4

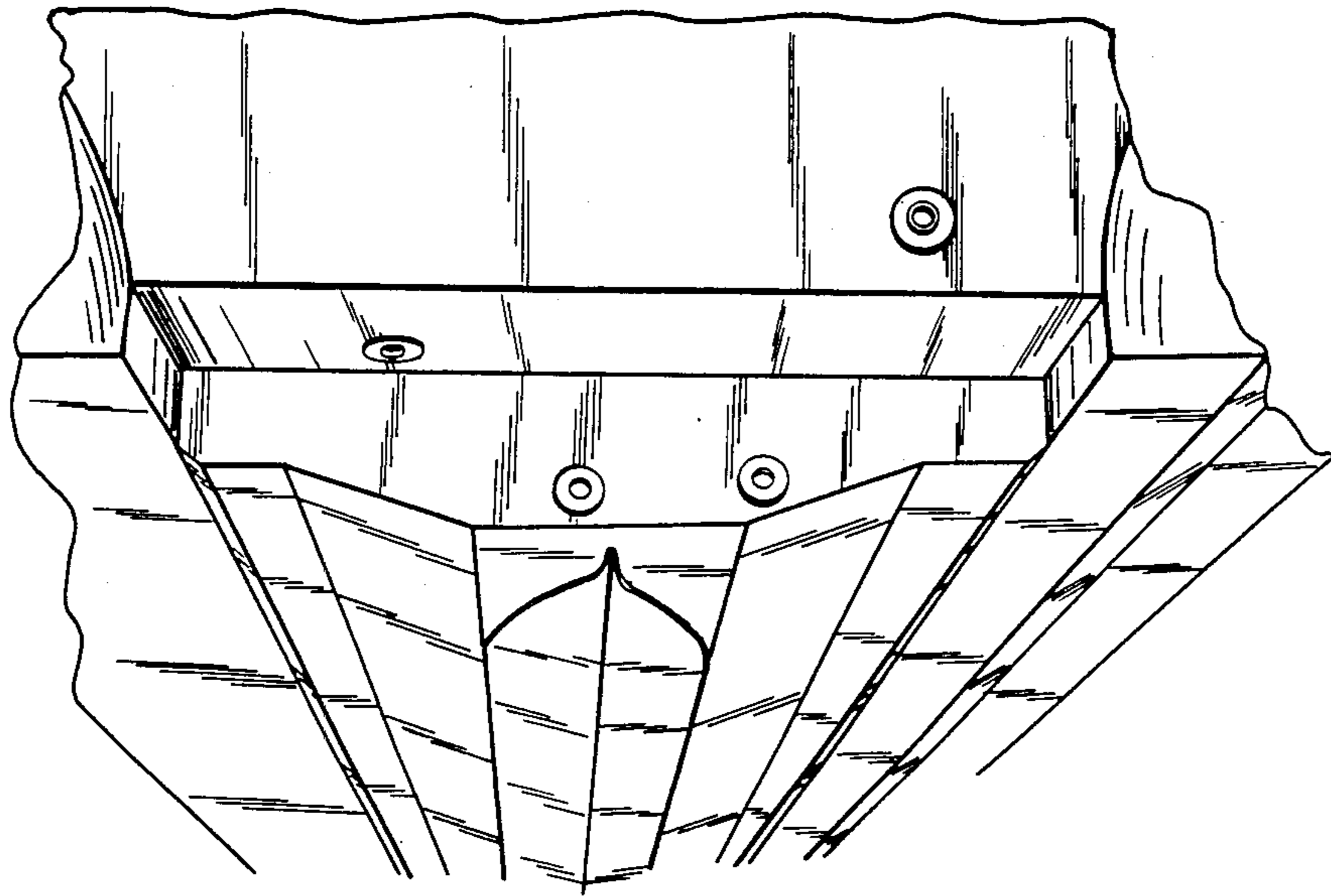

FIG. 7

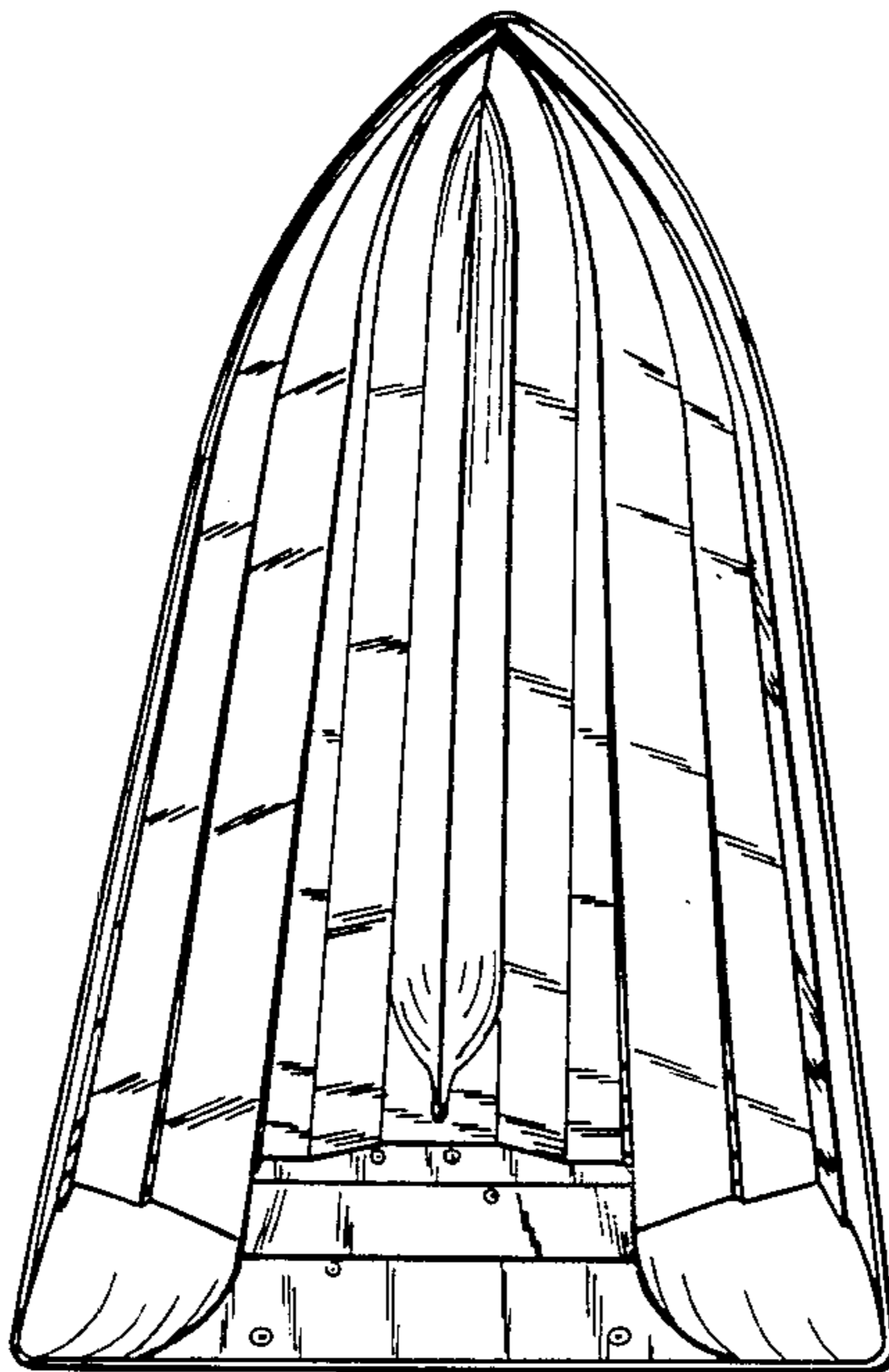

FIG. 6